

Hokkaido University Guidebook

2019-2020

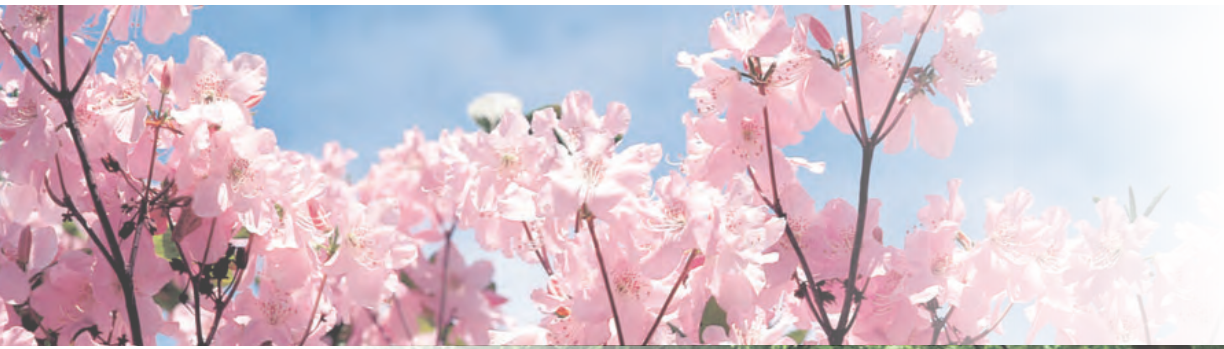

HOKKAIDO
UNIVERSITY



University Philosophies

Frontier Spirit

Our Frontier Spirit epitomizes the ideal that students, academics and administrative staff should resolutely take up their daily challenges with an eye to forging new paths. It has its origins in the words “lofty ambition” uttered by Dr. W. S. Clark during the opening ceremony of Sapporo Agricultural College. This basic philosophy has served as the foundation on which Hokkaido University has rested for more than a century. The twenty-first century frontier spirit manifests itself in our continued expansion of research in response to shifting academic paradigms and the new challenges facing humanity. Based on a firm foundation of academic freedom, Hokkaido University aims to encourage creative research that does not separate theory from practice, and to promote world-class studies to solve the problems confronting humankind. We will do so by dramatically improving our research and educational activities via the flexible organization of our graduate schools and other networks.

Global Perspectives

From its very start, Sapporo Agricultural College was always open to different world-views, introducing Western culture, science, and technology, and providing English-language lectures by foreign teachers. Ever since, many of our graduates have played active roles overseas, and our philosophy of the value of acquiring global perspectives has been passed down in many different forms. Needless to say, we must cultivate a better understanding of other cultures by enriching our liberal arts education, underpinned by an awareness of our own culture. By cultivating communication skills in foreign languages, we can better prepare ourselves for playing a more active role in the global arena. To help our students and staff acquire global perspectives and thus contribute to the development of an international society, Hokkaido University seeks to provide ample opportunities for study and research abroad. We actively encourage the admission of foreign students and researchers, and promote cultural and social exchanges with people in Asia, the northern regions, and throughout the rest of the world.

All-Round Education

Sapporo Agricultural College not only trained agricultural experts, but also produced graduates endowed with a rich humanity, lofty intellect, and broad range of knowledge. The results can be seen in the succession of outstanding thinkers and literary figures the college produced, including Kanzo Uchimura, Shigetaka Shiga, Inazo Nitobe, and Takeo Arishima. This philosophy of an all-around education has been handed down at Hokkaido University through our tradition of emphasizing a liberal arts education as the key to producing graduates armed with the well-rounded acuity and deep insights they need to apply their specialized knowledge. To further advance this philosophy, Hokkaido University seeks to provide an all-around education that will cultivate a rich humanity and lofty intellect, foster a spirit of freedom and independence, and encourage students to establish autonomous identities. We believe this kind of education produces graduates who respect human rights and have the basic abilities required to accurately respond to society's needs.

Practical Learning

Our philosophy of emphasizing practical learning acquired a dual significance in the course of the various hardships Sapporo Agricultural College overcame as it developed into today's comprehensive university. We view research as the process of creating universal learning that is integrated with the real world, and we seek to emphasize not only basic research but also focus on returning the fruits of our research to society by prioritizing its practical applications. The botanical research conducted by Kingo Miyabe and the research on snow by Ukichiro Nakaya, both carried out in the vast wilderness of Hokkaido, are outstanding examples of research on familiar topics that led to universal truths. Much of the research at Hokkaido University is developed in collaboration with regional industries. Hokkaido University intends to pursue a modern emphasis on practical learning, utilizing absolute truths that are grounded in the real world. By making full use of Hokkaido's unique characteristics and expanding our collaborations within government, industry, and academia, we aim to give back the fruits of our research to Hokkaido, Japan, and the rest of the world. In addition, Hokkaido University strives to produce leading experts and professionals in our graduate schools, and to improve our adult education program.

Contents

•University Philosophies	1
•History	2-3
•Organizations/Finances	
General Organization	4
Governing Organization, Administrative Organization	5
Executives, Administrative Council, and Education and Research Council	6
Deans and Directors	7
Awards	8
Number of Staff	9
Graduate Schools/Faculties/Schools	10-18
Research Institutes	19-20
Research Centers	20
Joint Facilities	21
Hokkaido University Museum	22
Hokkaido University Archives	22
University Library	23
Hokkaido University Hospital	24
Global Institution for Collaborative Research and Education (GI-CoRE)	25
Front Office for Human Resource Education and Development	26
Creative Research Institution (CRIS)	26
Institute for the Advancement of Higher Education	27
Office of Health and Safety	27
Office for Enhancing Institutional Capacity	27
Institute for the Promotion of Business-Regional Collaboration	28
Institute for International Collaboration (IIC)	28
Sustainable Campus Management Office	28
FY2019 University Budget	29
Grants-in-Aid for Scientific Research, etc.	29
•Students	
Number of Students	30-31
Number of Enrolled Students	32-33
Number of Graduates (Degrees Granted)	34
Post-graduation Statistics	35
Nitobe College	36
Admission Center	36
Career Center	36
•International Exchanges	
Number of International Students	37-38
International Academic Exchanges	39-43
Modern Japanese Studies Program (MJSP)	44
Integrated Science Program (ISP)	44
Hokkaido Summer Institute	45
Learning Satellite	45
Overseas Satellite Offices	46
•Endowed Laboratories/Public Lectures	
Endowed Laboratories	47
Industry Creation Laboratories	47
Public Lectures	48
•Research and Education Programs	
Industry-Government-Academia Collaboration/Research Support	49-50
Educational and Research Programs	51-52
•Campuses	
Properties and Possessions	53
Campus Orientation	54-55
Campus Directory	56-57

History

Sapporo Agricultural College (1876–1907)

1876	7	Dr. William S. CLARK, then President of Massachusetts Agricultural College in the Unites States invited to be Vice President of Sapporo Agricultural College. He arrives in Sapporo with two American professors, W. WHEELER and D. PENHALLOW, and eleven American students.
	8	Sapporo Agricultural College inaugurated. Hokkaido University celebrates its founding anniversary on August 14.
	9	Hirotake CHOSHO named President of Sapporo Agricultural College.
	12	The Book-Stack Room (later the College Library) opens.
1878	10	The Martial Arts Training Facility (current Sapporo Clock Tower) constructed.
1881	2	Genzo MORI, then Hokkaido Development Commissioner, acts as College President.
1886	7	The Botanical Garden constructed.
	12	Hideaki SATO named Administrative Officer of Hokkaido Prefectural Government and Acting College President.
1887	3	Shosuke SATO named Acting President.
1888	12	Bunzo HASHIGUCHI named President.
1891	8	Shosuke SATO named Assistant President.
1894	4	Shosuke SATO named President.

Tohoku Imperial University (1907-1918)

1907	9	Sapporo Agricultural College becomes the Agricultural College of Tohoku Imperial University and adds preparatory courses. It is inaugurated on September 11. The Book-Stack Room renamed the College Library. Shosuke SATO named Dean of the Agricultural College of Tohoku Imperial University.
1909	2	<i>Oshoro-maru</i> built as a new training ship.

Hokkaido Imperial University (1918-1947)

1918	4	The Agricultural College of Tohoku Imperial University transferred to the newly established Hokkaido Imperial University, becoming the Agricultural College of Hokkaido Imperial University. Shosuke SATO named President of Hokkaido Imperial University and Dean of its Agricultural College.
1919	2	The Agricultural College of Hokkaido Imperial University renamed the School of Agriculture in Hokkaido Imperial University. The School of Medicine established.
1921	4	The Medical Clinic attached to the School of Medicine established (becomes operational in November 1921).
1922	5	The College Library renamed the Hokkaido University Library.
1924	9	The School of Engineering established.
1930	4	The School of Science established.
	12	Takajiro MINAMI named President.
1933	12	Kumao TAKAOKA named President.
1937	12	Yutaka KON named President.
1941	11	The Institute of Low Temperature Science established.
1943	2	The Institute of Catalysis Research established. The Institute of VHF Research established.
1945	7	The Administrative Office and the Student Affairs Office established.
	11	Seiya ITO named President.
1946	3	The Institute of VHF Research renamed the Institute of Applied Electronics Research.
1947	4	The School of Law and Letters established.

Hokkaido University (1947-2004)

1947	10	Hokkaido Imperial University renamed Hokkaido University.
1949	5	Under the National School Establishment Law, Hokkaido University reorganized into the new Hokkaido University with schools of law and letters, education, science, medicine, engineering, agriculture, and fisheries sciences (Hakodate). The Medical Clinic attached to the School of Medicine renamed the Hospital attached to the School of Medicine. Seiya ITO named President. The new training ship <i>Hokusei-maru</i> becomes operational.
	6	The Department of Liberal Studies established (renamed the School of Liberal Studies in April 1951).
1950	3	Preparatory courses abolished.
	4	The Institute of Tuberculosis Research established. The School of Law and Letters divided into the School of Letters and the School of Law and Economics.
	10	Yoshichika SHIMA named President.
1952	4	The School of Veterinary Medicine established.
1953	4	The new Graduate Schools of Letters, Education, Law, Economics and Business Administration, Science, Engineering, Agriculture, Veterinary Medicine, and Fisheries Sciences established.

	8	The School of Law and Economics divided into the School of Law and the School of Economics and Business Administration.
1954	10	Harusada SUGINOME named President.
1955	4	The Graduate School of Medicine established.
1957	7	The School of Liberal Studies renamed the School of Liberal Arts.
1958	4	The Graduate School of Pharmaceutical Sciences established.
1961	5	The Training Center for Engineering Teachers established (abolished in March 1969).
1965	4	The School of Pharmaceutical Sciences and Pharmacy established.
1966	10	Jiro FURUICHI named President.
1967	2	Atae ABE named Acting President upon the death of Jiro FURUICHI.
	5	Juro HORIUCHI named President.
	6	The School of Dental Medicine established.
	8	The Dental Hospital attached to the School of Dental Medicine becomes operational.
1969	4	The General Education Branch established at the Hokkaido University Library.
1970	4	The Large-scale Computer Center (joint usage/research center) established.
1971	3	The new study investigation ship <i>Ushio-maru</i> becomes operational.
	5	Kichizo NIWA named President.
1972	5	The Health Management Center established. The Physical Education Center established.
1974	4	The Graduate School of Dental Medicine established.
	6	The Institute of Tuberculosis Research reorganized into the Institute of Immunological Research.
1975	5	Shigekazu IMAMURA named President.
1977	4	The Graduate School of Environmental Science established.
1978	4	The Slavic Research Center established. The Central Institute of Isotope Science established.
1979	4	The Information Processing Education Center established. The Instrumental Analysis Center established.
1980	10	The College of Medical Technology established.
1981	4	The Institute of Language and Cultural Studies established. The Center for Experimental Plants and Animals established.
	5	Mikio ARIE named President.
1985	4	The Research Center for Molecular Genetics established.
1987	5	Yoshio BAN named President.
1989	5	The Institute of Catalysis Research evolves into the Catalysis Research Center (joint usage/research center).
1990	6	The Slavic Research Center designated as a joint usage/research center.
1991	4	The International Student Center established. The Research Center for Quantum Interface Electronics established.
	5	Tsutomu HIROSHIGE named President.
1992	4	The Institute of Applied Electronics Research reorganized into the Research Institute for Electronic Science.
1993	4	The Graduate School of Environmental Science evolves into the Graduate School of Environmental Earth Science.
1994	6	The Center for Advanced Research of Energy established.
1995	4	The School of Liberal Arts abolished. The Center for Research and Development in Higher Education established. The Institute of Low Temperature Science designated as a joint usage/ research center. The Graduate School of Science and the Graduate School of Veterinary Medicine each evolves into a Graduate Research School, which places greater emphasis on graduate education and research. The Environmental Preservation Center established. The General Education Branch of the Hokkaido University Library renamed the North Branch.
	5	Norihito TANBO named President.
1996	5	The Center for Advanced Science and Technology established.
	8	The Venture Business Laboratory established.
1997	4	The Graduate School of Engineering evolves into a Graduate Research School.
1998	4	The Graduate School of Pharmaceutical Sciences evolves into a Graduate Research School.
1999	4	The Graduate School of Agriculture evolves into a Graduate Research School. The Information Processing Education Center evolves into the Education and Research Center for Information and Media Studies. The Hokkaido University Museum established.
	4	The Graduate Schools of Letters, Education, Law, Economics and Business Administration, Medicine, Dental Medicine, and Fisheries Sciences each evolve into a Graduate Research School.
		The Graduate School of International Media and Communication Studies established.
		The Institute of Immunological Research reorganized into the Institute for Genetic Medicine (the Research Laboratory Attached to the School of Medicine abolished).
		The Center for Northern Eurasian and Northern Pacific Studies established.
2001	4	The Field Science Center for Northern Biosphere assumes the management of the following facilities: the Marine Biological Station and the Institute of Algological Research, formerly attached to the School of Science; botanical gardens, farms, forests, and ranches formerly attached to the School of Agriculture; Lake Toya Inland Water Station, Usujiri Fisheries Station, and Nanae Fresh Water Laboratory, formerly attached to the School of Fisheries Sciences.

		The expanded Center for Advanced Science and Technology assumes the management of the Chromosome Research Unit, which was formerly attached to the School of Science, the Center for Experimental Plants and Animals, and the Research Center for Molecular Genetics.
		The Research Center for Quantum Interface Electronics evolves into the Research Center for Integrated Quantum Electronics.
5		Mutsuo NAKAMURA named President.
2002	2	The Creative Scientific Research Institution established.
	3	The old training ship <i>Hokusei-maru</i> decommissioned.
	4	The old study investigation ship <i>Ushio-maru</i> renamed the new training ship <i>Ushio-maru</i> .
2003	4	The Computer Center and the Education and Research Center for Computing and Multimedia Studies evolves into the Information Initiative Center.
	9	The Research and Education Center for Brain Science established.
	10	The University Hospital attached to the School of Medicine and the Dental Hospital attached to the School of Dental Medicine integrated into the Hokkaido University Hospital.
		The Management Center of Intellectual Property established.

National University Corporation Hokkaido University (2004 to present)

2004	4	Hokkaido University becomes the National University Corporation Hokkaido University.
		The Graduate School of Information Science and Technology established.
		The Center for Advanced Research of Energy evolves into the Center for Advanced Research of Energy Conversion Materials.
2005	3	The Center for Northern Eurasian and Northern Pacific Studies abolished.
	4	The Faculty of Fisheries Sciences, the Faculty of Environmental Earth Science, the Graduate School of Fisheries Sciences, and the Graduate School of Environmental Science established. The Department of Fisheries Sciences and the Department of Environmental Earth Science abolished in the graduate school.
		The Faculty of Public Policy and the Graduate School of Public Policy established.
		The Center for Advanced Science and Technology and the Creative Scientific Research Institution integrated into the new Creative Scientific Research Institution.
		The Physical Education Center integrated into the Center for Research and Development in Higher Education.
		The Research Center for Zoonosis Control established.
		The Admission Center established.
	5	The Hokkaido University Archives established.
2006	4	The Faculty of Science, the Faculty of Pharmaceutical Sciences, the Research Faculty of Agriculture, the Faculty of Advanced Life Science, the Graduate School of Science, the Graduate School of Agriculture, and the Graduate School of Life Science established. The Department of Science, the Department of Pharmaceutical Sciences, and the Department of Agriculture abolished in the graduate school.
		The Center for Advanced Tourism Studies established.
2007	3	The Education and Research Support Office established as an administrative unit.
		The College of Medical Technology abolished.
	4	The ICT Promotion Office established as an administrative unit.
		The Faculty of Education, the Research Faculty of Media and Communication, the Graduate School of Education, and the Graduate School of International Media, Communication and Tourism Studies established. The Department of Education, the Department of International Media and Communication, and the Institute of Language and Cultural Studies abolished.
		The Center for Language Learning established.
		The Center for Ainu and Indigenous Studies established.
		The Center for Experimental Research in Social Sciences established.
	5	Hiroshi SAEKI named President.
	10	The Management Center of Intellectual Property reorganized into the Management Center for Intellectual Property and Innovation as an administrative unit.
2008	4	The Faculty of Health Sciences and the Graduate School of Health Sciences established.
		The Research Institute for Information Law and Policy established.
		The Research Center for Environmental Nano and Bio Engineering established.
		The Research Center for Integrative Mathematics established.
		The Center for Sustainability Science established.
		The Admission Center, formerly a joint facility, changes its organization to an administrative unit.
2009	4	The Management Center for Intellectual Property and Innovation as an administrative unit, reorganized into the Center for Innovation and Business Promotion as an administrative unit.
		The Front Office for Resource Education and Development established as an administrative unit.
		The Center of Education and Research for Topological Science and Technology established.
		The Creative Scientific Research Institution and the Instrumental Analysis Center reorganized into the Creative Research Institution as an administrative unit.
	8	The North Branch of the Hokkaido University Library renamed the North Library.
2010	4	The Faculty of Engineering and the Graduate School of Engineering established. The Department of Engineering abolished in the graduate school.
		The Graduate School of Chemical Sciences and Engineering established.
		The Center for Environmental and Health Sciences established.
		The Health Management Center evolves into the Health Care Center.
		The Center for Advanced Research of Energy Conversion Materials transferred to the Center for Advanced Research of Energy and Materials, attached to the Graduate School of Engineering.

		The Institute of Low Temperature Science, the Research Institute for Electronic Science, the Institute for Genetic Medicine, the Catalysis Research Center, the Slavic Research Center, the Information Initiative Center and the Research Center for Zoonosis Control authorized as joint usage/research centers.
7		The Office of International Affairs established as an administrative unit, into which the International Student Center is transferred.
10		The Institute for the Advancement of Higher Education established as an administrative unit, into which the operations of the Center for Research and Development in Higher Education are transferred.
	11	The Office for a Sustainable Campus established as an administrative unit.
2011	3	The Office of Safety and Health established as an administrative unit.
	4	The Center for Translational Research established.
		The Venture Business Laboratory renamed the Meme Media Laboratory.
		The Environmental Preservation Center transferred to the Office for a Sustainable Campus (an administrative unit).
		<i>Oshoro-maru</i> (training ship) authorized as a joint usage/education center.
2012	7	The Forest Research Station of the Field Science Center for Northern Biosphere, and the Marine Research Stations (Akkeshi Marine Station and Muroran Marine Station) of the Field Science Center for Northern Biosphere authorized as joint usage/education centers.
		Keizo YAMAGUCHI named President.
2013	4	The Office for Enhancing Institutional Capacity established as an administrative unit.
2014	2	The Center for Food and Medical Innovation established as an administrative unit.
	4	The Global Institution for Collaborative Research and Education (GI-CoRE) established.
		The Slavic Research Center renamed the Slavic-Eurasian Research Center.
		The Research Center for Environmental Nano and Bio Engineering renamed the Center for Post-modern Socio-metabolic System.
	9	The Center for Translational Research abolished.
2015	3	The Meme Media Laboratory abolished.
		The Research Institute for Information Law and Policy abolished.
		The Center for Post-modern Socio-metabolic Systems abolished.
		The Research Center for Integrative Mathematics abolished.
		The Center of Education and Research for Topological Science and Technology abolished.
	4	The Arctic Research Center established.
		The Archaeological Research Center established.
		The Institute for the Promotion of Business-Regional Collaboration established as an administrative unit, into which the Center for Innovation and Business Promotion and the Center for Food and Medical Innovation are transferred.
	7	The Office of Institutional Research established as an administrative unit.
		The Marine Research Stations (Usujiri Fisheries Station, Nanae Freshwater Station and Oshoro Marine Station) of the Field Science Center for Northern Biosphere and the Institute for the Advancement of Higher Education (Higher education training center) authorized as joint usage/education centers.
	10	The Catalysis Research Center is reorganized into the Institute for Catalysis.
2016	3	The Center for Sustainability Science (CENSUS) abolished.
	4	<i>Oshoro-maru</i> (training ship) authorized as a joint usage/education center again.
		The Institute of Low Temperature Science, the Research Institute for Electronic Science, the Institute for Genetic Medicine, the Institute for Catalysis, the Slavic-Eurasian Research Center, the Information Initiative Center, and the Research Center for Zoonosis Control authorized as joint usage/research centers continuously.
		The Arctic Research Center authorized as a joint usage/research center.
	10	The Office of International Affairs reorganized into the Institute for International Collaboration established as an administrative unit.
2017	4	Toyoharu NAWA named President.
		The Graduate School of Biomedical Science and Engineering, the Graduate School of Infectious Diseases, and the Graduate School of Global Food Resources established.
		The Faculty of Economics and Business, the Faculty of Medicine, the Faculty of Dental Medicine, the Faculty of Veterinary Medicine, the Graduate School of Economics and Business, the Graduate School of Medicine, the Graduate School of Dental Medicine, and the Graduate School of Veterinary Medicine established. The Department of Economics and Business Administration, the Department of Medicine, the Department of Dental Medicine, and the Department of Veterinary Medicine abolished in the graduate school.
		The Forest Research Station of the Field Science Center for Northern Biosphere, and the Marine Research Stations (Akkeshi Marine Station and Muroran Marine Station) of the Field Science Center for Northern Biosphere authorized as joint usage/education centers again.
	7	The Education and Research Center for Mathematical and Data Science established.
2018	4	The Office for a Sustainable Campus reorganized into the Sustainable Campus Management Office as an administrative unit.
	8	The Student Advice and Counseling Center established.
2019	4	The Faculty of Humanities and Human Sciences, the Faculty of Information Science and Technology, the Graduate School of Humanities and Human Sciences, and the Graduate School of Information Science and Technology established. The Department of Letters, and the Department of Information Science and Technology abolished in the graduate school.
		The Center for Natural Hazards Research established.
		The School of Letters renamed the School of Humanities and Human Sciences.

(Data as of April 1, 2019)

General Organization

Data as of April 1, 2019

HOKKAIDO UNIVERSITY

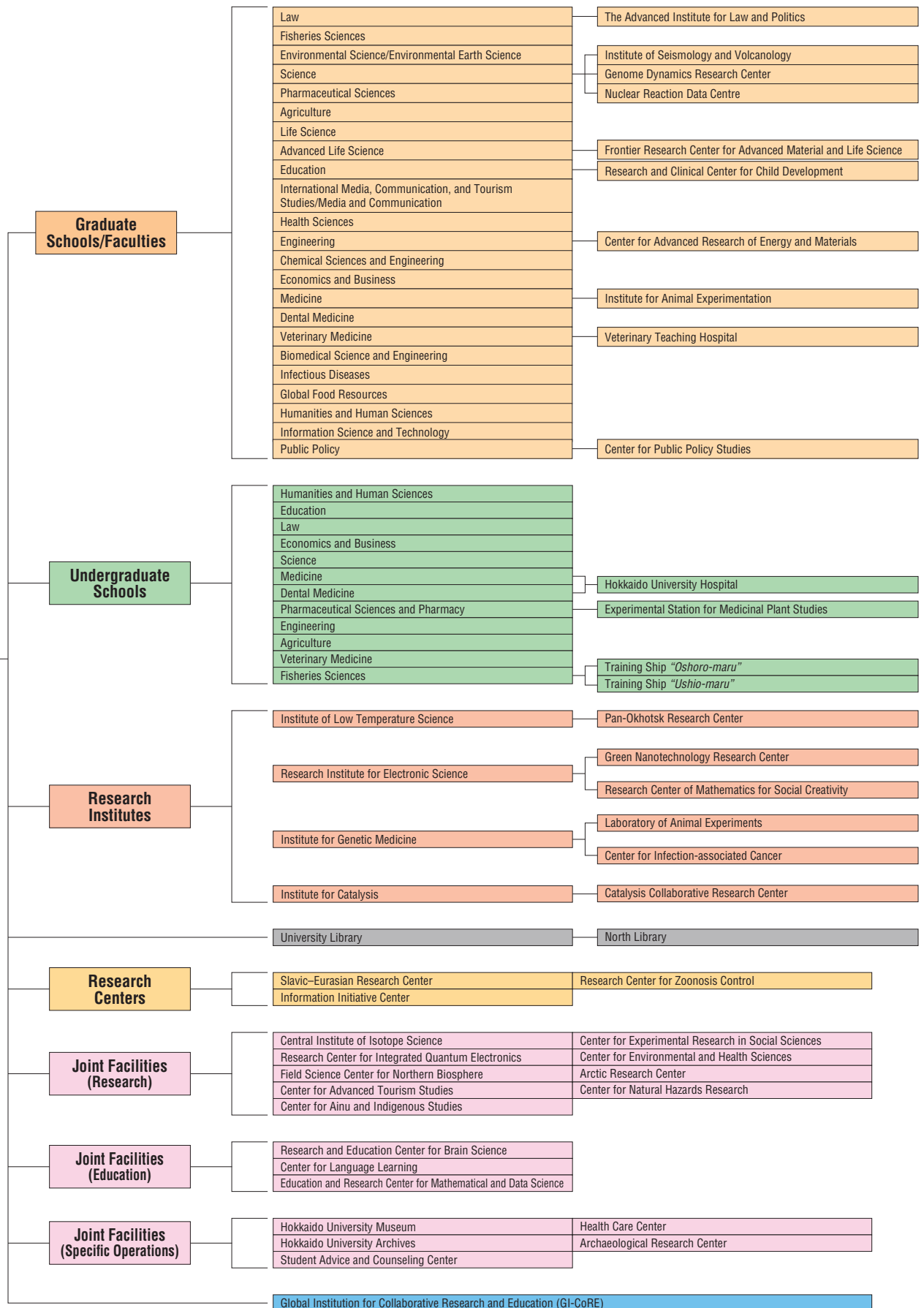

Joint Usage/Research Centers

- Institute of Low Temperature Science
- Research Institute for Electronic Science
- Institute for Genetic Medicine
- Slavic-Eurasian Research Center
- Institute for Catalysis
- Information Initiative Center
- Research Center for Zoonosis Control
- Arctic Research Center

Joint Usage/Education Centers

- Oshoro-maru (training ship)
- Field Science Center for Northern Biosphere
 - Forest Research Station
 - Aquatic Research Station (Akkeshi, Muroran, Usujiri, Nanae, Oshoro)
- Center for Teaching and Learning, Institute for the Advancement of Higher Education

Governing Organization

Data as of April 1, 2019

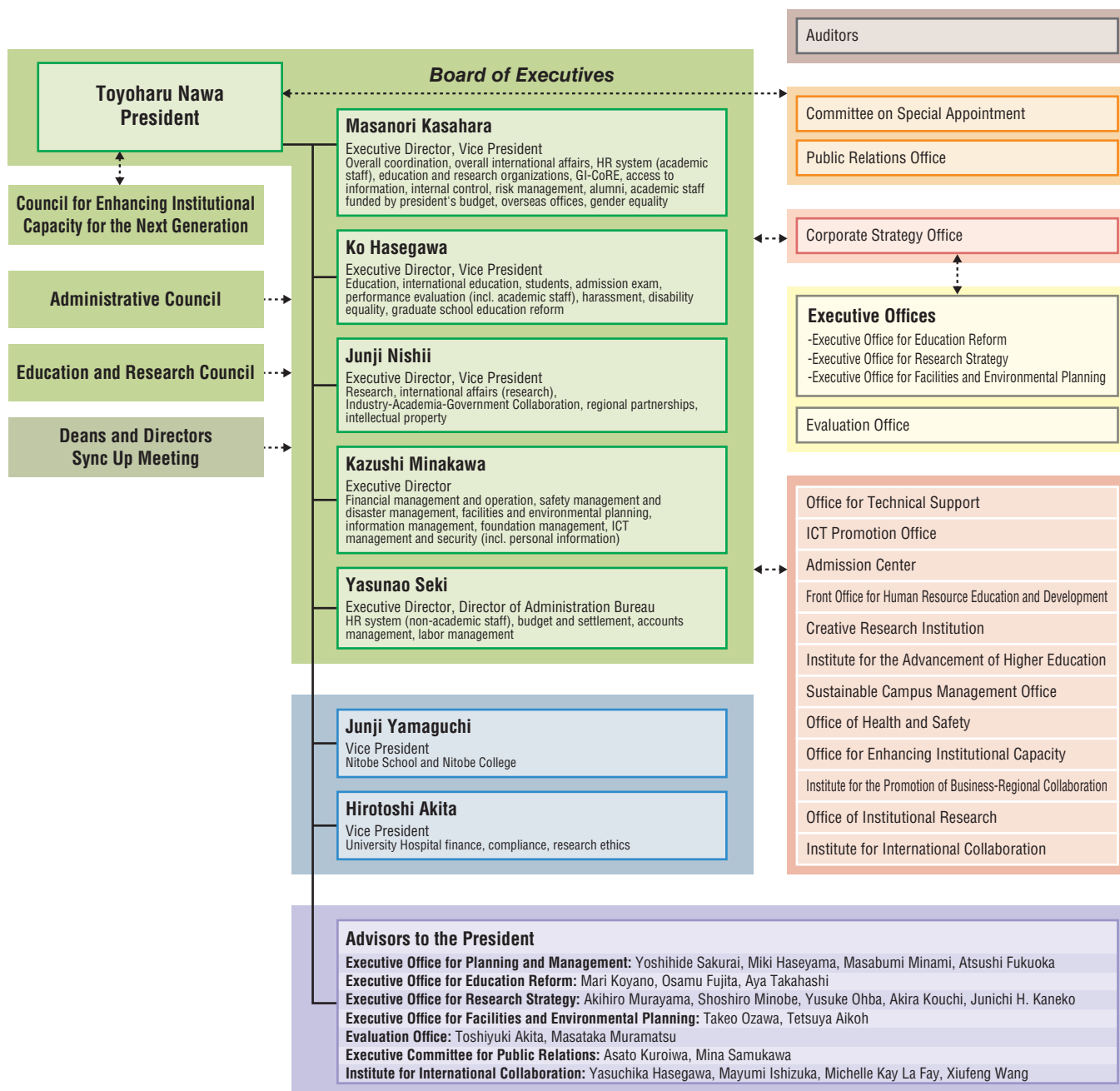

Administrative Organization

Data as of April 1, 2019



History

Organizations/Finances

Students

International Exchanges

Endowed Laboratories/
Public Lectures

Research and Education Programs

Campuses

Executives, Administrative Council and Education and Research Council

Data as of April 1, 2019

Board of Executives

President	Toyoharu Nawa
Executive Director, Vice President	Masanori Kasahara
Executive Director, Vice President	Ko Hasegawa
Executive Director, Vice President	Junji Nishii
Executive Director	Kazushi Minakawa
Executive Director, Director of Administration Bureau	Yasunao Seki
Auditor	Chisato Takeya
Auditor	Shunsuke Hori

Vice Presidents (Except for Executives)

Professor, Faculty of Science	Junji Yamaguchi
Director, Hokkaido University Hospital	Hirotohi Akita

Advisors to the President

Professor, Faculty of Humanities and Human Sciences	Yoshihide Sakurai
Professor, Faculty of Information Science and Technology	Miki Haseyama
Professor, Faculty of Pharmaceutical Sciences	Masabumi Minami
Professor, Institute for Catalysis	Atsushi Fukuoka
Professor, Graduate School of Law	Mari Koyano
Professor, Faculty of Engineering	Osamu Fujita
Professor, Institute for International Collaboration	Aya Takahashi
Professor, Faculty of Information Science and Technology	Akihiro Murayama
Professor, Faculty of Science	Shoshiro Minobe
Professor, Faculty of Medicine	Yusuke Ohba
Professor, Institute of Low Temperature Science	Akira Kouchi
Associate Professor, Faculty of Engineering	Junichi H. Kaneko
Professor, Faculty of Engineering	Takeo Ozawa
Associate Professor, Faculty of Agriculture	Tetsuya Aikoh
Professor, Faculty of Science	Toshiyuki Akita
Associate Professor, Faculty of Humanities and Human Sciences	Masataka Muramatsu
Professor, Faculty of Science	Asato Kuroiwa
Associate Professor, Faculty of Health Sciences	Mina Samukawa
Professor, Faculty of Engineering	Yasuchika Hasegawa
Professor, Faculty of Veterinary Medicine	Mayumi Ishizuka
Associate Professor, Faculty of Humanities and Human Sciences	Michelle Kay La Fay

Administrative Council

Internal	
President	Toyoharu Nawa
Executive Director	Masanori Kasahara
Executive Director	Ko Hasegawa
Executive Director	Junji Nishii
Executive Director	Kazushi Minakawa
Executive Director	Yasunao Seki
Dean, Faculty of Humanities and Human Sciences	Fumihiko Yamamoto
Dean, Faculty of Science	Takeo Horiguchi
Dean, Faculty of Veterinary Medicine	Motohiro Horiuchi
Director, Hokkaido University Hospital	Hirotohi Akita
Director, Research Institute for Catalysis	Jun-ya Hasegawa

External	
President, Health Sciences University of Hokkaido	Masahiro Asaka*
President, General Incorporated Association Hokkaido Intellect Tank	Chikako Igarashi
Former Chairman of the Board and director, Nippon Light Metal Holdings Company, Ltd.	Takashi Ishiyama
Professor, Graduate School of Advanced Integrated Studies in Human Survivability, Kyoto University	Eriko Kawai
Vice Governor of Hokkaido	Shunsuke Tsuchiya†
Advisor (Former President), Obihiro University of Agriculture and Veterinary Medicine; Administrative Director, Tokachi Foundation	Hideyuki Nagasawa
President and Representative Director, CEO, Otsuka Holdings Co., Ltd	Tatsuo Higuchi
Director-General, Hokkaido Bureau of Economy, Trade and Industry	Tsuyoshi Makino
Vice Mayor of Sapporo	Takatoshi Machida‡
President and CEO, Meidi-Ya Co., Ltd.	Koichi Matsuzawa
Vice President, International University of Health and Welfare	Yukio Matsutani
Honorary President, National Institute of Public Health	
President, Hokkaido Economic Federation Chairman of the Board, Hokkaido Electric Power Co., Inc.	Akihiko Mayumi‡
Editorial Board, The Asahi Shimbun Company	Toshiaki Miura
President and Representative Director, ARCS Co., Ltd. Chairman and CEO, RALSE Co., Ltd.	Kiyoshi Yokoyama

* From May 1, 2019

† From June 17, 2019

‡ From June 13, 2019

Education and Research Council

President	Toyoharu Nawa
Executive Director, Vice President	Masanori Kasahara
Executive Director, Vice President	Ko Hasegawa
Executive Director, Vice President	Junji Nishii
Executive Director	Kazushi Minakawa
Executive Director	Yasunao Seki
Dean, Graduate School of Law	Seiji Ikeda
Professor, Graduate School of Law (School of Law)	Akihiro Onagi
Dean, Faculty of Fisheries Sciences	Nobuo Kimura
Dean, Faculty of Fisheries Sciences (School of Fisheries Sciences)	Yasuaki Takagi
Dean, Faculty of Environmental Earth Science	Masashi Ohara
Dean, Faculty of Science	Takeo Horiguchi
Dean, Graduate School of Science	Hiroshi Amitsuka
Professor, Faculty of Science (School of Science)	Mutsumi Saito
Dean, Faculty of Pharmaceutical Sciences	Yoshihiro Sato
Professor, Faculty of Pharmaceutical Sciences (School of Pharmaceutical Sciences and Pharmacy)	Akio Kihara
Dean, Faculty of Agriculture	Takanori Nishimura
Professor, Faculty of Agriculture (School of Agriculture)	Noboru Noguchi
Dean, Faculty of Advanced Life Science	Kenji Monde
Dean, Graduate School of Life Science	Masakane Yamashita
Dean, Faculty of Education	Takashi Miyazaki
Professor, Faculty of Education (School of Education)	Toshiro Yokoi
Dean, Research Faculty of Media and Communication	Katsuyuki Nishikawa
Dean, Faculty of Health Sciences	Takeshi Saito
Dean, Faculty of Engineering	Tsuyoshi Setoguchi
Professor, Faculty of Engineering (School of Engineering)	Hiroki Habazaki
Dean, Graduate School of Chemical Sciences and Engineering	Tetsuya Taketsugu
Dean, Faculty of Economics and Business	Kenta Hiramoto
Professor, Faculty of Economics and Business (School of Economics and Business)	Yukiko Abe
Dean, Faculty of Medicine	Mitsuhiro Yoshioka
Professor, Faculty of Medicine (School of Medicine)	Norimasa Iwasaki
Dean, Faculty of Dental Medicine	Yasutaka Yawaka
Professor, Faculty of Dental Medicine (School of Dental Medicine)	Norio Amizuka
Dean, Faculty of Veterinary Medicine	Motohiro Horiuchi
Dean, Graduate School of Veterinary Medicine	Yasuhiro Kon
Professor, Faculty of Veterinary Medicine (School of Veterinary Medicine)	Mitsuyoshi Takiguchi
Dean, Graduate School of Biomedical Science and Engineering	Hiroki Shirato
Dean, Graduate School of Infectious Diseases	Kazuhiko Ohashi
Dean, Graduate School of Global Food Resources	Takashi Inoue
Dean, Faculty of Humanities and Human Sciences	Fumihiko Yamamoto
Professor, Faculty of Humanities and Human Sciences (School of Humanities and Human Sciences)	Takeshi Fujita
Dean, Faculty of Information Science and Technology	Hiroyuki Kita
Dean, Graduate School of Public Policy	Ken Endo
Director, Hokkaido University Hospital	Hirotohi Akita
Director, Institute of Low Temperature Science	Manabu Fukui
Director, Research Institute for Electronic Science	Toshiyuki Nakagaki
Director, Institute for Genetic Medicine	Masaaki Murakami
Director, Institute for Catalysis	Jun-ya Hasegawa
Director, Slavic-Eurasian Research Center	Manabu Sengoku
Director, Information Initiative Center	Masaharu Munetomo
Director, Research Center for Zoonosis Control	Yasuhiko Suzuki
Director, Field Science Center for Northern Biosphere	Fuyuki Satoh
Director, Center for Language Learning	Yasushi Kawai

History

Organizations/Finances

Students

International Exchanges

Endowed Laboratories/
Public Lectures

Research and Education Programs

Campuses

Deans and Directors

Data as of April 1, 2019

Governing Organization	
Director, Office of Technical Support	Masanori Kasahara
Director, ICT Promotion Office	Toyoharu Nawa
Director, Admission Center	Ko Hasegawa
Director, Front Office for Human Resource Education and Development	Masanori Kasahara
Director, Creative Research Institution (CRIS)	Junji Nishii
Director, Institute for the Advancement of Higher Education	Ko Hasegawa
Director, Sustainable Campus Management Office	Kazushi Minakawa
Director, Office of Health and Safety	Kazushi Minakawa
Director, Office for Enhancing Institutional Capacity	Toyoharu Nawa
Director, Institute for the Promotion of Business-Regional Collaboration	Junji Nishii
Director, Office of Institutional Research	Toyoharu Nawa
Director, Institute for International Collaboration	Masanori Kasahara
Schools/Graduate Schools/Faculties	
Dean, School/Graduate School of Law	Seiji Ikeda
Dean, School/Graduate School/Faculty of Fisheries Sciences	Nobuo Kimura
Dean, Graduate School of Environmental Science/Faculty of Environmental Earth Science	Masashi Ohara
Dean, Graduate School of Science	Hiroshi Amitsuka
Dean, School/Faculty of Science	Takeo Horiguchi
Dean, School of Pharmaceutical Sciences and Pharmacy/Faculty of Pharmaceutical Sciences	Yoshihiro Sato
Dean, School/Graduate School/Faculty of Agriculture	Takanori Nishimura
Dean, Graduate School of Life Science	Masakane Yamashita
Dean, Faculty of Advanced Life Science	Kenji Monde
Dean, School/Graduate School/Faculty of Education	Takashi Miyazaki
Dean, Graduate School of International Media, Communication, and Tourism Studies/Research Faculty of Media and Communication	Katsuyuki Nishikawa
Dean, Graduate School/Faculty of Health Sciences	Takeshi Saito
Dean, School/Graduate School/Faculty of Engineering	Tsuyoshi Setoguchi
Dean, Graduate School of Chemical Sciences and Engineering	Tetsuya Taketsugu
Dean, School/Graduate School/Faculty of Economics and Business	Kenta Hiramoto
Dean, School/Graduate School/Faculty of Medicine	Mitsuhiro Yoshioka
Dean, School/Graduate School/Faculty of Dental Medicine	Yasutaka Yawaka
Dean, Graduate School of Veterinary Medicine	Yasuhiro Kon
Dean, School/Faculty of Veterinary Medicine	Motohiro Horiuchi
Dean, Graduate School of Biomedical Science and Engineering	Hiroki Shirato
Dean, Graduate School of Infectious Diseases	Kazuhiro Ohashi
Dean, Graduate School of Global Food Resources	Takashi Inoue
Dean, School/Graduate School/Faculty of Letters	Fumihiko Yamamoto
Dean, Graduate School/Faculty of Information Science and Technology	Hirofumi Kita
Dean, Graduate School/Faculty of Public Policy	Ken Endo
Hokkaido University Hospital	
Director, Hokkaido University Hospital	Hirotoaki Akita
Research Institutes	
Director, Institute of Low Temperature Science	Manabu Fukui
Director, Research Institute for Electronic Science	Toshiyuki Nakagaki
Director, Institute for Genetic Medicine	Masaaki Murakami
Director, Institute for Catalysis	Jun-ya Hasegawa
University Libraries	
Director & Deputy Director, Central Library	Ko Hasegawa
Director, North Library	Ko Hasegawa
Research Centers	
Director, Slavic-Eurasian Research Center	Manabu Sengoku
Director, Information Initiative Center	Masaharu Munetomo
Director, Research Center for Zoonosis Control	Yasuhiko Suzuki
Joint Facilities (Research Centers)	
Director, Central Institute of Isotope Science	Shigetugu Hatakeyama
Director, Research Center for Integrated Quantum Electronics	Tamotsu Hashizume
Director, Field Science Center for Northern Biosphere	Fuyuki Sato
Director, Center for Advanced Tourism Studies	Takayoshi Yamamura
Director, Center for Ainu and Indigenous Studies	Teruki Tsunemoto
Director, Center for Experimental Research in Social Sciences	Susumu Ohnuma
Director, Center for Environmental and Health Sciences	Katsuhiko Ogasawara
Director, Arctic Research Center	Yasushi Fukamachi
Director, Center for Natural Hazards Research	Takashi Yamada
Joint Facilities (Educational Centers)	
Director, Research and Education Center for Brain Science	Masahiko Watanabe
Director, Center for Language Learning	Yasushi Kawai

Director, Education and Research Center for Mathematical and Data Science	Miki Haseyama
Joint Facilities (Specific Operations)	
Director, The Hokkaido University Museum	Takeo Ozawa
Director, Hokkaido University Archives	Ko Hasegawa
Director, Center for Student Counseling	Mari Koyano
Director, Health Care Center	Satoshi Hashino
Director, Archaeological Research Center	Yasushi Kosugi
Education and Research Centers	
Director, The Advanced Institute for Law and Politics	Yasuo Tsuji
Faculty of Science	
Director, Institute of Seismology and Volcanology	Hiroaki Takahashi
Director, Genome Dynamics Research Center	Junji Yamaguchi
Director, Nuclear Reaction Data Center	Masaaki Kimura
Director, The Frontier Research Center for Advanced Material and Life Science	Kenji Monde
Director, Research and Clinical Center for Child Development	Ichiro Matsumoto
Director, Center for Advanced Research of Energy and Materials	Seiichi Watanabe
Director, Institute for Animal Experimentation affiliated with Faculty of Medicine	Masahiko Watanabe
Director, Veterinary Teaching Hospital	Mitsuyoshi Takiguchi
Dean, Institute of Public Policy Studies	Yoshihito Enomoto
Director, Experimental Station for Medical Plant Studies School of Fisheries Sciences	Katsumi Maenaka
School of Fisheries Sciences	
Captain, Training Ship "Oshoro-maru"	Shogo Takagi
Captain, Training Ship "Ushio-maru"	Yoshihiko Kamei
Director, Pan-Okhotsk Research Center	Fumio Mitsudeara
Research Institute for Electronic Science	
Director, Green Nanotechnology Research Center	Nobuyuki Tamaoki
Director, Research Center of Mathematics for Social Creativity	Masaharu Nagayama
Institute for Genetic Medicine	
Director, Laboratory of Animal Experiments	Akinori Takaoka
Director, Center for Infection-associated Cancer	Tetsuro Hirose
Director, Catalysis Collaborative Research Center	Tamaki Nakano
Global Institution for Collaborative Research and Education (GI-CoRE)	
Director, Global Institution for Collaborative Research and Education (GI-CoRE)	Toyoharu Nawa
Administrative Organization	
Director, Administration Bureau	Yasunao Seki
Director, General Affairs and Planning Department	Norihiko Sekizaki
Director, Finance Department	Shingo Nishida
Director, Academic Affairs Department	Masahiro Kawamoto
Director, Department of Research Promotion	Yasuhiro Hasegawa
Director, Facilities Department	Ryo Amano
Director, International Affairs Department	Yumi Ohta*
Director, Policy Planning and Coordination Office	Hirofumi Sasaki
Director, Office of Internal Auditors	Mikoto Sasaki
Director, Administrative Office of University Library	Yukino Aihara
Manager, Administrative Office of Letters	Mitsugu Taniguchi
Manager, Administrative Office of Education	Koji Sato
Manager, Administrative Office of Law	Masakazu Tokuyama
Manager, Administrative Office of Economics and Business	Masahiro Takano
Manager, Administrative Office of Science/Life Science	Yutaka Kawakami
Manager, Administrative Office of Medicine and Health Sciences	Mutsumi Terasawa
Manager, Administrative Office of Dental Medicine	Shinji Nakatani
Manager, Administrative Office of Pharmaceutical Sciences and Pharmacy	Takeshi Sanbongi
Manager, Administrative Office of Engineering	Hajime Ohmichi
Manager, Administrative Office of Agriculture/Global Food Resources	Hirohide Minaga
Manager, Administrative Office of Veterinary Medicine	Naoki Inoue
Manager, Administrative Office of Hakodate Campus	Shunji Koshio
Manager, Administration Department for Hokkaido University Hospital	Hiroaki Fukazawa
Manager, Administrative Office of Environmental Science	Tsuyoshi Nagano
Manager, Administrative Office of Media, Communication, and Tourism Studies	Masami Kamimaru
Manager, Administrative Office of Institute of Low Temperature Science	Yuji Nakata
Manager, Administrative Office of Northern Campus Administration	Hideaki Sasahara
Manager, Administrative Office of Field Science Center for Northern Biosphere	Akihisa Narisawa

* From July 1, 2019

History

Organizations/Finances

Students

International Exchanges

Endowed Laboratories/
Public Lectures

Research and Education Programs

Campuses

Awards

Data as of April 1, 2019

Nobel Prize

Emeritus Professor Akira Suzuki, who worked for more than 40 years at Hokkaido University after graduating, won the Nobel Prize in Chemistry in 2010. The prize was given for his work on “palladium-catalyzed cross couplings in organic synthesis,” which produce a more stable, nontoxic reaction compared with other reactions, an innovation that drastically changed the methodology of organic synthetic chemistry and serves as a foundation for manufacturing. It also has made a significant contribution to the development of products that are familiar in our daily lives, such as pharmaceutical drugs, pesticides, liquid crystals, and organic light-emitting diodes. The achievement perfectly embodies our philosophy of “practical learning.”

Professor Emeritus and University Professor
Akira Suzuki
Nobel Prize Winner Chemistry 2010



The Nobel Prize® and the Nobel Prize® medal design mark are registered trademarks of the Nobel Foundation.

Order of Culture Prize

The prestigious Order of Culture Prize was established in 1937. This prize is awarded to men and women for contributions to Japanese art, literature, or culture. Prizes are conferred by the Emperor of Japan in person on Culture Day on November 3rd each year.

Name	Year	Title	Reason
Kingo Miyabe	1946	Professor Emeritus	Botanical study
Akira Suzuki	2010	Professor Emeritus	Developing a chemical tool known as palladium-catalyzed cross-couplings for organic boron compounds

Persons of Cultural Merit

The system for Persons of Cultural Merit was established in 1951 by the Law on Pensions for the Persons of Cultural Merit. Its purpose is to honor persons of cultural merit by providing a special government-sponsored pension.

Name	Year	Title	Reason
Shonen Matsumura	1954	Professor Emeritus	Entomological study
Seiya Ito	1959	Professor Emeritus	Phytopathological study of crop diseases and fungi
Tetsu Sakamura	1976	Professor Emeritus	Plant-cell study of wheat chromosome and plant-physiological study of mold
Man-emon Takahashi	1995	Professor Emeritus	Genetic study of rice
Akira Suzuki	2010	Professor Emeritus	Developing a chemical tool known as palladium-catalyzed cross-couplings for organic boron compounds
Toshio Yamagishi	2013	Professor Emeritus	Research on social dilemmas and trust
Hiroshi Kida	2017	Professor Emeritus	Elucidation of the mechanism causing new influenza strains
Michio Ui	2018	Professor Emeritus	Research and function elucidation of GTP-binding protein

The Japan Academy Prize

Name	Year	Title	Reason
Yutaka Kon	1934*	Professor of Medicine	Research on silver reaction of cells
Kinjiro Kunugi	1939*	Professor of Science	Research on the theory of abstract spaces
Juro Horiuchi	1940*	Professor of Science	Theoretical and experimental research on chemical kinetics
Ukichiro Nakaya	1941*	Professor of Science	Physical investigations of snow
Seiji Kaya	1942*	Professor of Science	Magnetic studies of ferromagnetic crystals
Jun Suzuki	1949	Professor of Science	Studies on ultrabasic rocks and the ore deposits accompanying them
Sajiro Makino	1958	Professor of Science	Studies on chromosomes in animals
Teikichi Fukushi	1958	Professor of Agriculture	Studies on insect transmission of plant viral diseases
Seijin Nagao	1965	Professor of Agriculture	Studies on twelve linkage groups in rice
Man-emon Takahashi	1965	Professor of Agriculture	Studies on twelve linkage groups in rice
Kotatsu Fujita	1971	Professor of Letters	Study of early Pure Land Buddhism
Yoshiaki Ishizuka	1975	Professor Emeritus	Nutrio-physiological studies on the rice plant, and application to rice production (joint research)
Akira Tanaka	1975	Professor of Agriculture	Nutrio-physiological studies on the rice plant, and application to rice production (joint research)
Izumi Yokoyama	1981	Professor of Science	Structure of volcanoes as disclosed by gravity anomaly distribution
Yoshio Ban	1984	Professor of Pharmacology	Studies of the synthesis of the indole group of alkaloids
Eishiro Shikata	1986	Professor of Agriculture	Studies on plant viruses and viroids
Toshiro Kinoshita	1993	Professor of Agriculture	Genetic studies on the interaction between cytoplasmic and nuclear genomes, and the application of these studies to crop breeding
Eiko Ohtsuka	1996	Professor of Pharmacology	Synthesis and functional studies on nucleic acids: synthetic c-Ha-ras gene and related subjects (joint research)
Taro Matsuno	1997	Professor of Environmental Earth Science	Elucidation of atmospheric dynamics in the stratosphere and mesosphere
Akira Suzuki	2004	Professor Emeritus	Studies on the development of new synthetic reactions using palladium catalysts (joint research)
Hiroshi Kida	2005	Professor of Veterinary Medicine	Studies on the control of influenza: mechanism of emergence of pandemic influenza virus strains in poultry, domestic animals and humans, and molecular basis of the neutralization of viral infectivity with antibodies

*Imperial Academy Prize

Number of Staff

Data as of May 1, 2019

Organization	Job Title	President	Executive Director	Auditor	SubTotal	Professor	Associate Professor	Lecturer	Assistant Professor	Research Associate	SubTotal	URA‡	Specialist	Admin.	Technical Staff	TOTAL
Governing Organization Staff	Executives	1	5	2	8											8
	Office of Technical Support															0
	ICT Promotion Office												1			1
	Admission Center															0
	Front Office for Human Resource Education and Development															0
	Creative Research Institution (CRIS)						1		1		2		1		8	11
	Institute for Chemical Reaction Design and Discovery (ICReDD)					(9)*	(1)*		(1)*							0
	Institute for the Advancement of Higher Education					5	12		9		26				4	30
	Sustainable Campus Management Office															0
	Office of Health and Safety					2					2		1			3
	Office for Enhancing Institutional Capacity											12				12
	Institute for the Promotion of Business-Regional Collaboration					2					2		8			10
Educational Research Organization Staff	Office of Institutional Research															0
	Institute for International Collaboration					1					1	1	3			5
	Law					35	16		2	2	55		3	1		59
	Fisheries Science					25	35		23		83				37	120
	Environmental Science/Environmental Earth Science					17	24		9	1	51					51
	Science					69	64	11	44	1	189		1		18	208
	Pharmaceutical Sciences					16	6	9	21		52				3	55
	Agriculture					43	35	31	16		125				11	136
	Life Science/Advanced Life Science					12	4	3	5		24					24
	Education					11	21		4	1	37					37
	International Media, Communication, and Tourism Studies/Media and Communication					25	23	1	5		54					54
	Health Sciences					21	13	6	32		72					72
	Engineering					90	94	3	85		272		2		50	324
	Chemical Sciences and Engineering															0
	Economics and Business					25	18				43		2			45
	Medicine					30	29	18	68	2	147				13	160
	Dental Medicine					18	19	1	40		78				4	82
	Veterinary Medicine					17	15	1	15		48				3	51
	Letters					50	30		8		88	3				91
	Information Science and Technology					38	34		17		89					89
	Biomedical Science and Engineering															0
	Infectious Diseases															0
	Global Food Resources															0
	Public Policy					12	4	2			18					18
	Hokkaido University Hospital					4	15	52	83		154				650	804
	Institute of Low Temperature Science					13	10	1	22		46				9	55
	Research Institute for Electronic Science					15	14		19		48				10	58
	Institute for Genetic Medicine					9	3	6	11		29				7	36
	Institute for Catalysis					8	6		6		20				6	26
	Slavic-Eurasian Research Center					7	2		2	1	12					12
	Information Initiative Center					7	5		2		14					14
	Research Center for Zoonosis Control					5	3	3	1		12				2	14
	Central Institute of Isotope Science					1	1		1		3				2	5
	Research Center for Integrated Quantum Electronics					3	3				6					6
	Field Science Center for Northern Biosphere					13	19		8		40				70	110
	Center for Advanced Tourism Studies					3	2				5					5
	Center for Ainu and Indigenous Studies					1	6		1		8					8
	Center for Experimental Research in Social Sciences															0
	Center for Environmental and Health Sciences															0
	Arctic Research Center					3	1		4		8					8
	Center for Natural Hazards Research						1				1					1
	Research and Education Center for Brain Science															0
	Center for Language Learning															0
	Education and Research Center for Mathematical and Data Science															0
	The Hokkaido University Museum					3	1	2	3		9					9
	Hokkaido University Archives						1				1		2			3
	Center for Student Counseling						3	1			4		3			7
	Health Care Center					1					1				7	8
	Archaeological Research Center								1		1					1
	Global Institution for Collaborative Research and Education (GI-CoRE)					21 (40)†	9 (29)†	4 (8)†	5 (18)†		39					39
Administrative Staff	Policy Planning and Coordination Office													4		4
	Administration Bureau												4	95	12	111
	General Affairs and Planning Department													79		79
	Finance Department													92		92
	Academic Affairs Department													35	1	36
	Research Promotion Department													11	27	38
	Facilities Department													14		14
	International Affairs Department													16		16
	Letters													8		8
	Education													17		17
	Law													8		8
	Economics and Business													42	2	44
	Science and Life Science													44	2	46
	Medicine and Health Science													10	1	11
	Dental Medicine													10		10
	Pharmacy													67	3	70
	Engineering													26	2	28
	Agriculture and Global Food Resources													16		16
	Veterinary Medicine													23	4	27
	Hakodate Campus													117	6	123
	Hokkaido University Hospital													11		11
	Environmental Science													10		10
	Media, Communication, and Tourism Studies													9		9
	Institute of Low Temperature Science													90		90
	Hokkaido University Library													17		17
	Northern Campus													20		20
	Field Science Center for Northern Biosphere													5		5
	Office of Internal Auditors															
TOTAL		1	5	2	8	681	602	155	573	8	2,019	16	31	897	974	3,945

* Parentheses () indicate the number of principal investigators. This number is included in the total sum for their department but not ICReDD's.

† Parentheses () indicate the number of Hokkaido University Unit staff members. This number is included in the total sum for their department but not GI-CoRE's.

‡ URA means University Research Administrator. For more details, please refer to <https://www.cris.hokudai.ac.jp/cris/ura/en/about/>.

Number of International Staff	Regular Employees	Other	TOTAL
	161	710	871

(Data as of June 1, 2019)

History

Organizations/Finances

Students

International Exchanges

Endowed Laboratories/
Public Lectures

Research and Education Programs

Campuses

Graduate Schools/Faculties/Schools

Data as of April 1, 2019

Note: * indicates a cooperative program/chair/laboratory, † indicates a collaborative program/chair/laboratory, ‡ indicates an endowed program/chair/laboratory, ¶ indicates a collaborative branch, Δ indicates an industry collaboration

TOTAL

Undergraduate Schools: 12
Graduate Schools: 21

Graduate School/School of Law



The mission of the Graduate School of Law is to develop the next generation of talented legal educators and academics; to develop business persons with advanced professional knowledge; and to nurture professionals to have a sound understanding of legal matters as well as a broad perspective. The mission of the School of Law is to help undergraduates acquire the basic skills necessary to deal with complex, diverse social issues and to help them develop leadership skills based on a well-rounded education and intellectual sensibility. Both schools offer a broad and diverse range of curricula.

Graduate School

Law and Politics	Modern Law, Interdisciplinary Legal Studies, Political Studies, Advanced Institute for Law and Politics*
------------------	----------------------------------------------------------------------------------------------------------

Legal Practice	Private Law, Public Law
----------------	-------------------------

Attached Facilities

The Advanced Institute for Law and Politics



Undergraduate School

Law and Politics	Public Law, Private Law, Criminal Law, Social Law, Interdisciplinary Legal Studies, Political Studies
------------------	-------------------------------------------------------------------------------------------------------

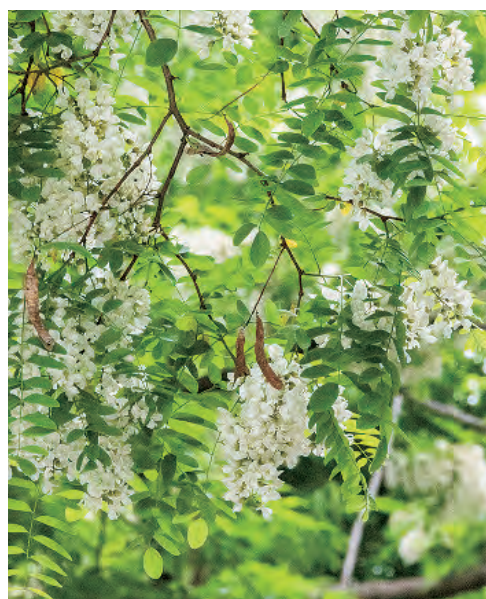

Graduate School/Faculty/School of Fisheries Sciences



The mission of the Graduate School of Fisheries Sciences, the Faculty of Fisheries Sciences, and the School of Fisheries Sciences is to comprehensively research the sustainable reproduction and efficient use of marine and aquatic resources and to delve into the basic and advanced aspects of preserving the marine ecosystem to ensure the sustainable use of marine resources. We aim to help students develop a creative and positive frame of mind, so they can study issues related to the global environment, natural resources, and food, all of which affect the international community, local societies, and businesses.

Graduate School

Marine Bioresource and Environmental Science	Marine Biology and Biodiversity, Marine Bioresource Science, Marine Environmental Science, Marine Environment and Resource Sensing, Fisheries Engineering, Interdisciplinary Sustainability Studies
Marine Life Science	Aquaculture Biology, Aquaculture Genetics and Genomics, Marine Biotechnology and Microbiology, Marine Bioresources Chemistry, Marine Food Science and Technology, Marine Chemical Resource Development

Faculty

Marine Bioresource and Environmental Science	Marine Bioresource Science, Marine Environmental Science, Marine Environment and Resource Sensing, Fisheries Engineering, Humans and the Ocean
Marine Life Science	Aquaculture Biology, Aquaculture Genetics and Genomics, Marine Biotechnology and Microbiology, Marine Bioresources Chemistry, Marine Food Science and Technology, Marine Chemical Resource Development

Undergraduate School

Marine Biology	Marine Biology Stream
Applied Marine Science	Applied Marine Science Stream
Aquaculture Life Science	Aquaculture Life Science Stream
Marine Bioresources Chemistry	Marine Bioresources Chemistry Stream

Affiliated Facilities (Training Ships)

Oshoro-maru

Ushio-maru

Graduate School of Environmental Science/Faculty of Environmental Earth Science



The mission of the Graduate School of Environmental Science and the Faculty of Environmental Earth Science is to educate students in the fields of earth science, biology, and material science. Utilizing the knowledge they obtained through their studies, students will be able to identify and research global environmental issues as well as determine how to resolve them. We aim to play a leading role in the education of environmental science by nurturing researchers and professionals ready to tackle pressing global environmental issues. We take an interdisciplinary approach to educate our students about the field of environmental science. Our diverse curriculum allows students to study specialist courses in their chosen field while being able to take inter-disciplinary courses.

Graduate School

Environmental Science Development	Human and Ecological Systems, Environmental Adaptation Science, Practical Science for Environment, Global Environmental Management
Earth System Science	Biogeochemistry, Atmosphere-Ocean and Climate Dynamics, Cryosphere Science
Biosphere Science	Biodiversity Science, Ecological Genetics, Molecular Biology, Plant Ecology, Animal Ecology, Marine Biogeochemistry and Biology, Aquatic Biology, Forest Field Science, Agro-Ecosystem Science
Environmental Materials Science	Biomaterials Chemistry, Environmental Nano-Materials, Molecular Photonics and Electronic Science, Environmental Catalytic Chemistry

Faculty

Integrated Environmental Science	Conservation on Natural Environments, Environmental Geography, Environmental Adaptation Science, Practical and Earth Sciences for Environment
Earth System Science	Biogeosystem Science, Marine and Atmospheric Geochemistry, Atmosphere-Ocean Physics, Climate Dynamics
Environmental Biology	Terrestrial Ecology, Conservation Ecology, Ecological Genetics, Environmental Molecular Biology
Materials Science	Biomaterials Chemistry, Functional Materials Chemistry, Molecular Materials Chemistry

Graduate School/Faculty/School of Science



Humans have long been fascinated by how nature has evolved, and have always wanted to know how it works. The Graduate School of Science, the Faculty of Science, and the School of Science are dedicated to our innate academic desire to learn more about nature. Our mission is to help students develop the following academic attributes:

1. The ability to understand the true nature of an event and identify the laws that govern it; the ability to turn an idea into a universal theory and prove its validity; and the ability to model natural phenomena and describe the model in a logical and sensible manner.
2. The ability to soundly describe research outcomes, use logic to convince others, and exercise leadership.

Graduate School

Mathematics	Mathematics
Condensed Matter Physics	Quantum Solid State Physics, Condensed Matter Physics
Cosmosciences	Fundamental Physics, Cosmos and Planets
Natural History Sciences	Earth and Planetary Dynamics, Earth and Planetary System Science, Biodiversity, Science Communication, Seismology and Volcanology

Faculty

Mathematics	Mathematics
Chemistry	Physical Chemistry, Inorganic and Analytical Chemistry, Organic and Biological Chemistry
Physics	Quantum Physics, Electronic Condensed Matter Physics, Condensed Matter Physics, Nonlinear Physics
Earth and Planetary Sciences	Cosmosciences, Earth and Planetary Dynamics, Earth and Planetary System Science, Research Field of Hokkaido Weather Forecast and Technology Development (Endowed by Hokkaido Weather Technology Center Co. Ltd.)‡
Biological Sciences	Cell Structure and Function, Behavioral Neurobiology, Reproductive and Developmental Biology, Biodiversity

Affiliated Facilities

Institute of Seismology and Volcanology
Genome Dynamics Research Center
Nuclear Reaction Data Center

Undergraduate School

Mathematics	Mathematics Stream
Physics	Physics Stream
Chemistry	Chemistry Stream
Biological Sciences	Biology, Macromolecular Functions
Earth and Planetary Sciences	Earth and Planetary Sciences Stream

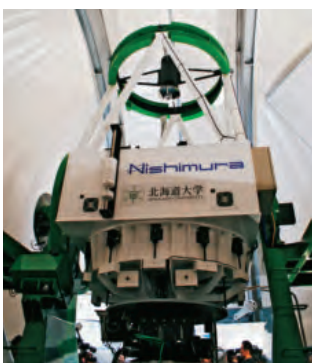

Faculty of Pharmaceutical Sciences/School of Pharmaceutical Sciences and Pharmacy



The mission of the Faculty of Pharmaceutical Sciences and the School of Pharmaceutical Sciences and Pharmacy is to help students become researchers and pharmacists capable of discovering groundbreaking medicines and clinical applications. We offer education and research programs on pharmaceutical sciences—comprising the foundations of pharmacy, life sciences, molecular pharmaceutical sciences, and biopharmaceutical sciences.

Faculty

Molecular Pharmaceutical Sciences	Molecular and Cellular Biological Sciences, Chemistry and Medicinal Chemistry
Biopharmaceutical Sciences and Pharmacy	Biopharmaceutical Sciences and Pharmacy

Undergraduate School

Pharmaceutical Sciences	Pharmaceutical Sciences
Pharmacy	Pharmacy

Affiliated Facilities

Experimental Station for Medical Plant Studies



Graduate School/Faculty/School of Agriculture



The mission of the Faculty of Agriculture, the Graduate School of Agriculture, and the School of Agriculture is to conduct research to create and rebuild new agriculture systems that address a wide range of food-related issues facing modern day society around the globe. We offer programs covering most of these pressing issues with the hope that they may ultimately be resolved. Finally, our goal is to nurture researchers and talented business professionals so that they are capable of making a tangible difference on both a regional and global scale.

Graduate School

Agriculture	Frontiers in Production Sciences (Agricultural Plant Science, Botany and Agronomy, Agricultural Economics, Bioproduction Engineering) Frontiers in Biosciences (Animal Science, Applied Molecular Biology, Applied Biological Chemistry) Frontiers in Environmental Sciences (Ecology and Systematics, Regional Environment, Forest Resource Utilization, Integrated Forest-Landscape Management)
-------------	---------------------------------------------------------------------------------------------------------------------------------------------------------------------------------------------------------------------------------------------------------------------------------------------------------------------------------------------------------------------------------------------------------

Faculty

Fundamental Agriscience Research	Agrobiology and Bioresources, Applied Bioscience, Bioscience and Chemistry, Forest Science, Animal Science, Bioresource and Environmental Engineering, Agricultural Economics
Research Innovation and Cooperation	Cooperative Research, Integrated Research

Undergraduate School

Agrobiology and Bioresources	Agrobiology and Bioresources
Applied Bioscience	Applied Bioscience
Bioscience and Chemistry	Bioscience and Chemistry
Forest Science	Forest Science
Animal Science	Animal Science
Bioresource and Environmental Engineering	Bioresource and Environmental Engineering
Agricultural Economics	Agricultural Economics

Graduate School of Life Science



Significant progress has been made in both basic and applied research in the life sciences using genetic information obtained from the human genome and a variety of other animals. The Graduate School of Life Science offers innovative graduate programs intended to help students acquire the knowledge and skills necessary to make meaningful contributions to the continued development of life science.

Graduate School

Life Sciences	Transdisciplinary Life Science, Biosystems Science, Biomedical and Pharmaceutical Science
Soft Matter	Soft Matter Science
Clinical Pharmacy	Clinical Pharmacy

Faculty of Advanced Life Science



The Faculty of Advanced Life Science has assembled a strong team of professionals with expertise in biology, physics, chemistry, soft matter science, medicine, and pharmaceutical sciences who are striving to create novel and transdisciplinary approaches to life science. Furthermore, our auxiliary facility, the Frontier Research Center for Advanced Material and Life Science (Frontier-AMLS), advances collaborative engagements between industry and academia. It provides world-class teaching staff from around the world in collaboration with the university's Global Station for Soft Matter, GI-CoRE. It also maintains and enhances its research and develops infrastructures to share with the public. Through these programs and projects, we aim to foster researchers for the next generation.

Faculty

Advanced Transdisciplinary Sciences	X-ray Structural Biology, Biomolecular Science, Soft & Wet Matter Science, Tissue Organization Science, Cellular Dynamics Science, Drug Discovery Research, Chemical Biology, Molecular Delivery Science ¶
Functional Life Sciences	Cell Biological Science, Molecular and Cellular Biology, Biological Information Analysis Science, Functional Cellular Science, Glyco-signal Biology, Embryonic and Genetic Engineering

Affiliated Facilities

The Frontier Research Center for Advanced Material and Life Science

Graduate School/Faculty/School of Education



The mission of the Graduate School of Education, the Faculty of Education, and the School of Education is to develop researchers who pursue practical studies to establish new educational philosophies and systems; to resolve wide-ranging educational issues; to develop professionals in education with highly specialized academic and practical knowledge and skills; and to develop well-rounded educators who can adopt innovative theories to effectively address issues concerning education.

Graduate School

Education	Pedagogical Foundations of Education, Life-Long Education, Educational Social Sciences, Educational Psychology, Clinical Psychology, Health Education, Physical Education, Multicultural Education
-----------	----------------------------------------------------------------------------------------------------------------------------------------------------------------------------------------------------

Faculty

Education	Social Sciences of Education, Pedagogical Foundations of Education, Psychology of Education, Science of Health and Physical Education
-----------	---------------------------------------------------------------------------------------------------------------------------------------

Affiliated Facilities

Research and Clinical Center for Child Development	Research Unit for Clinical Studies of Children, Research Unit for Child Development and Support, Research Unit for Teacher Education Enhancement
----------------------------------------------------	--------------------------------------------------------------------------------------------------------------------------------------------------

Undergraduate School

Education	Social Sciences of Education, Pedagogical Foundations of Education, Psychology of Education, Science of Health and Physical Education
-----------	---------------------------------------------------------------------------------------------------------------------------------------

Graduate School of International Media, Communication, and Tourism Studies/Research Faculty of Media and Communication



The mission of the Graduate School of International Media, Communication, and Tourism Studies and the Research Faculty of Media and Communication is to nurture researchers and business professionals who have the professional expertise in public relations, journalism, media culture, verbal communication, and tourism necessary to effectively address changes and issues in today's society and to become prominent players in local and international arenas.

Graduate School

International Media, Communication, and Tourism Studies	Public Communication and Journalism, International Public Relations, Media and Culture, Language and Communication, International PR Strategies†, Regional Tourism Management, International Tourism Development, Culture and Tourism, Communication and Cocreation, Modern Japanese Studies
---------------------------------------------------------	----------------------------------------------------------------------------------------------------------------------------------------------------------------------------------------------------------------------------------------------------------------------------------------------

Faculty

Media and Communication	Public Communication, Journalism, International Public Relations, Media and Culture, Multimedia Studies, Language and Communication, Language Acquisition, International Regional Culture Studies, Multicultural Education, International PR Strategies†
Modern Japanese Studies	Modern Japanese Studies

Graduate School/Faculty of Health Sciences



The mission of the Graduate School of Health Sciences and the Faculty of Health Sciences is to develop highly-skilled medical professionals who use leading-edge knowledge and technical skills to meet society's needs for advanced medical care and play a prominent role in the next generation of health sciences, and to develop researchers who can play a leading role in the global arena of health-science research beyond their fields of specialty.

Graduate School

Health Sciences	Health Sciences, Nursing
-----------------	--------------------------

Faculty

Health Sciences	Fundamental Nursing, Comprehensive Development Nursing, Biomedical Science and Engineering, Medical Laboratory Science, Rehabilitation Science, Functioning and Disability, Health Sciences and Technology, Food and Nutrition for Health Promotion (Watanabe Oyster)‡, Biological Response and Regulation‡
-----------------	-------------------------------------------------------------------------------------------------------------------------------------------------------------------------------------------------------------------------------------------------------------------------------------------------------------

Graduate School/Faculty/School of Engineering

The mission of the Graduate School of Engineering, the Faculty of Engineering, and the School of Engineering is to transfer our legacy of academic accomplishments to our students so they can master and advance basic and professional disciplines in engineering. We also aim to help students acquire a well-rounded education, sound judgment, and the practical skills necessary to deal with globalization and advance science and technology.



Graduate School

Applied Physics	Quantum Matter Physics, Complex Material Physics, Optical Science and Technology, Solid State Physics and Engineering
Materials Science and Engineering	Ecological Materials, Materials Design, Energy Materials, Energy Conversion Materials, Ironmaking and Steelmaking†, Frontier Energy Engineering†
Mechanical and Space Engineering	Space Systems Engineering, Materials and Fluid Mechanics, Space Exploration Engineering†
Human Mechanical Systems and Design	Biomechanics and Robotics, Micromechanical Systems, Biomedical Simulation†
Energy and Environmental Systems	Nuclear and Environmental Systems, Applied Energy Systems
Quantum Science and Engineering	Applied Quantum Beam Engineering, Plasma Science and Engineering, Nanomaterials Science, Materials Structure Sciencet, Fusion Sciencet
Field Engineering for the Environment	Hydraulic and Aquatic Environment Engineering, Geotechnical and Material Engineering for Disaster Prevention
Engineering and Policy for Sustainable Environment	Engineering for Sustainable Infrastructure System, Policy for Engineering and Environment
Architectural and Structural Design	Structural and Urban Safety Design, Human Settlement Design
Human Environmental Systems	Planning and Performances for Built Environments, Building Engineering and Planning
Environmental Engineering	Water Metabolic System, Environmental Management Systems
Sustainable Resources Engineering	Resources Engineering, Geoenvironmental Engineering
Cooperative Program for Resources Engineering	Global Resources and Environmental Engineering, Resource Engineering for International Strategy

Faculty

Applied Physics	Quantum Matter Physics, Complex Material Physics, Optical Science and Technology, Solid State Physics and Engineering
Applied Chemistry	Industrial Organic Chemistry, Chemical Engineering, Biotechnology, Chemistry of Functional Molecules, Functional Materials Chemistry, Inorganic Materials Chemistry, Biomass Analysis Technology‡
Materials Science and Engineering	Ecological Materials, Materials Design, Energy Materials
Mechanical and Space Engineering	Space Systems Engineering, Materials and Fluid Mechanics
Human Mechanical Systems and Design	Biomechanics and Robotics, Micromechanical Systems
Energy and Environmental Systems	Nuclear and Environmental Systems, Applied Energy Systems, Nuclear Power Infrastructure and Technology‡
Quantum Science and Engineering	Applied Quantum Beam Engineering, Plasma Science and Engineering, Radiation Science and Medical Physics‡
Field Engineering for the Environment	Hydraulic and Aquatic Environment Engineering, Geotechnical and Material Engineering for Disaster Prevention, Disaster Prevention Systems Research‡
Engineering and Policy for Sustainable Environment	Engineering for Sustainable Infrastructure System, Policy for Engineering and Environment
Architectural and Structural Design	Structural and Urban Safety Design, Human Settlement Design
Human Environmental Systems	Planning and Performances for Built Environment, Building Engineering and Planning
Environmental Engineering	Water Metabolic System, Environmental Management Systems, Biomass Community Planning‡
Sustainable Resources Engineering	Resources Engineering, Geoenvironmental Engineering, Resources Environment and Remediation‡

Affiliated Facilities

Center for Advanced Research of Energy and Materials

Undergraduate School

Applied Science and Engineering	Applied Physics and Engineering, Applied Chemistry, Materials Engineering
Electronics and Information Engineering	Computer Science and Information Technology, Electrical and Electronic Engineering, Bioengineering and Bioinformatics, Media and Network Technologies, Systems, Control and Electrical Engineering
Mechanical and Intelligent System Engineering	Mechanics and Information, Mechanical Systems
Socio-Environmental Engineering	Civil Engineering, Public Policy and Engineering, Architecture, Environmental Engineering, Sustainable Resources Engineering

Graduate School of Chemical Sciences and Engineering



The mission of the Graduate School of Chemical Sciences and Engineering is to develop chemical engineers and researchers capable of flexibly meeting the needs of society. To achieve this mission, we offer students an educational foundation in fundamental chemistry. Furthermore, our faculty members, who come from multiple departments in science and engineering, work together to provide comprehensive programs that meet each student's career goals, be it as an engineer or researcher in a corporate environment, a researcher at a public institution, or as an educator.

Graduate School

Chemical Sciences and Engineering	Molecular Chemistry and Engineering (Microscopic Chemical Analyses, Fine Chemical Reactions, Catalytic Reactions, Chemical Process Engineering) Materials Chemistry and Engineering (Molecular Materials Chemistry, Inorganic Materials Chemistry, Frontier Materials Chemistry, Functional Materials Chemistry) Biological Chemistry and Engineering (Biomolecular Chemistry, Biofunctional Chemistry, Cell Engineering, Molecular Medical Biochemistry)
-----------------------------------	-----------------------------------------------------------------------------------------------------------------------------------------------------------------------------------------------------------------------------------------------------------------------------------------------------------------------------------------------------------------------------------------------------------------------------------------------------------------

Graduate School/Faculty/School of Economics and Business



The mission of the Graduate School of Economics and Business is to develop world-class scholars and to nurture talented business professionals who have a solid knowledge base in economics, business administration, and other related sciences. The mission of the School of Economics and Business is to help undergraduates develop the leadership skills necessary to achieve innovation and ingenuity with a sense of mission and passion, and to help them mature intellectually so they can use their professional knowledge and social ethics to deal with social issues. Both schools offer curricula that meet the needs of highly motivated students.

Graduate School

Modern Economics (Mgt)	Economic Analysis, Social and Historical Economics, Economic Policy, Management Analysis
Accounting	Accounting

Faculty

Modern Economics (Mgt)	Economic Analysis, Social and Historical Economics, Economic Policy, Management Analysis
Accounting	Accounting

Undergraduate School

Economics	Economic Theory, Economic History, Applied Economics
Business Administration	Business Administration, Management Information

Graduate School/Faculty/School of Medicine



The mission of the Graduate School of Medicine and School of Medicine is to help students cultivate professional ethics and receive a well-rounded education while ensuring they master medical knowledge within the field they choose to specialize in as well as hone their technical skills. Our programs nurture medical professionals, give students the knowledge to continually improve themselves throughout their professional careers, and help students learn to work with other professionals to provide advanced medical care as part of a team.

Graduate School

Medicine	Biochemistry, Anatomy, Physiology, Pharmacology, Pathology, Microbiology and Immunology, Social Medicine, Internal Medicine, Radiology, Surgery, Anesthesiology and Critical Care Medicine, Reconstructive Surgery and Rehabilitation Medicine, Reproductive and Developmental Medicine, Sensory Organ Medicine, Neurological Disorder, Medical Biology, Immunology, Pathological Oncology, Clinical Collaboration†
Medical Science	Medical Science

Faculty

Physiological Science	Biochemistry, Anatomy, Physiology, Pharmacology
Pathological Science	Pathology, Microbiology and Immunology
Social Medicine	Social Medicine
Internal Medicine	Internal Medicine, Radiology, Diabetes and Obesity‡, Minimally Invasive Advanced Heart Failure Therapeutics‡, Innovative Heart Failure Telemedicine‡, Community Heart Failure Healthcare and Pharmacy‡
Surgery	Surgery, Anesthesiology and Critical Care Medicine, Transplant Surgery‡
Specialized Medicine	Reconstructive Surgery and Rehabilitation Medicine, Reproductive and Developmental Medicine, Sensory Organ Medicine, Neurological Disorder, Advanced Medicine for Spine and Spinal Cord Disorders‡, Ocular Circulation and Metabolism‡, Advanced Clinical Glycobiology‡, Preventive and Therapeutic Research for Metastatic Bone Tumor‡, Advanced Research for Locomotor SystemΔ
Interdisciplinary Medicine	Medical Biology

Affiliated Facilities

Institute for Animal Experimentation

Undergraduate School

Medicine	Anatomy, Physiology, Biochemistry, Pharmacology, Pathology, Microbiology, Immunology, Forensic Medicine, Hygiene, Public Health, Internal Medicine, Surgery, Orthopaedic Surgery, Obstetrics and Gynecology, Ophthalmology, Psychiatry, Pediatrics, Dermatology, Plastic Surgery, Urology, Otolaryngology, Radiation Medicine/Nuclear Medicine, Anesthesiology, Neurosurgery, Acute and Critical Care Medicine, Rehabilitation Medicine
Health Sciences	Nursing, Radiological Technology, Medical Technology, Physical Therapy, Occupational Therapy

Affiliated Facilities

Hokkaido University Hospital (shared facility with the School of Dental Medicine)

Graduate School/Faculty/School of Dental Medicine



Based on the belief that proper oral care is essential for people to maintain good health, the mission of the Graduate School of Dental Medicine and the School of Dental Medicine is to assist undergraduates and graduates in acquiring professional knowledge and technical skills in dentistry and dental care to help students become well-rounded dentists, dental educators and scholars with professional ethics and inquisitive minds. The School of Dental Medicine offers distinctive educational programs including small-group educational exercises and early hands-on clinical training to help students become well-educated and intelligent dentists. We also provide research-based training intended to help students improve their problem-solving skills.

Graduate School

Oral Medical Science	Oral Functional Science, Oral Health Science, Oral Pathobiological Science, Stomatognathics, Geriatric Oral Science†
----------------------	----------------------------------------------------------------------------------------------------------------------

Faculty

Oral Medical Science	Oral Functional Science, Oral Health Science, Oral Pathobiological Science
----------------------	----------------------------------------------------------------------------

Undergraduate School

Dentistry	Oral Anatomy, Histology and Microbiology, Oral Physiology, Biochemistry and Pharmacology, Oral Pathology, Operative Dentistry and Periodontology, Biomaterials and Prosthodontics, Oral Radiography and Medicine, Oral Anesthesia and Oral-Maxillofacial Surgery, Pedodontics, Orthodontics and Oral Gerodontology, Preventive Dentistry
-----------	------------------------------------------------------------------------------------------------------------------------------------------------------------------------------------------------------------------------------------------------------------------------------------------------------------------------------------------

Affiliated Facilities

Hokkaido University Hospital (shared facility with the School of Medicine)

Graduate School/Faculty/School of Veterinary Medicine



The mission of the Graduate School of Veterinary Medicine and the School of Veterinary Medicine is to help students become well-rounded veterinarians with creative minds who understand what is expected of veterinary medicine in society and have a scientific and analytical frame of mind. We also aim to cultivate veterinary experts who use sophisticated knowledge and technical skills to meet social needs in Japan and abroad. Alongside this, we capitalize on the benefits of learning in a small-group environment. Learning in small groups enables students to more easily understand, analyze, and apply the knowledge they learned in the classroom.

Graduate School

Veterinary Medicine	Basic Veterinary Sciences, Applied Veterinary Sciences, Environmental Veterinary Sciences, Clinical Sciences
---------------------	--------------------------------------------------------------------------------------------------------------

Faculty

Veterinary Medicine	Basic Veterinary Sciences, Applied Veterinary Sciences, Environmental Veterinary Sciences, Clinical Sciences, Disease Control, Preventive Veterinary Medicine
---------------------	---------------------------------------------------------------------------------------------------------------------------------------------------------------

Affiliated Facilities

Hokkaido University Veterinary Teaching Hospital

Undergraduate School

Cooperative Veterinary Education Program	Basic Veterinary Sciences, Pathobiological Veterinary Sciences, Applied Veterinary Sciences, Veterinary Clinical Medicine
------------------------------------------	---------------------------------------------------------------------------------------------------------------------------

Graduate School of Biomedical Science and Engineering



Under the four basic principles adhered to by Hokkaido University: Frontier Spirit, Global Perspectives, All-round Education, and Practical Learning, we aim to train students to become biomedical science and engineering professionals who can contribute to the sustainable development of human society with highly specialized knowledge and an outstanding ethical perspective. Students will be given an excellent knowledge base and strong research abilities, and are expected to accommodate the advancement and internationalization of the field by developing medical technology and equipment.

Graduate School

Biomedical Science and Engineering	Quantum Biomedical Science and Engineering (Particle Beams for Biomedical Science and Engineering, Radiation for Biomedical Science and Engineering), Molecular Biomedical Science and Engineering (Biomedical Imaging, Biology for Biomedical Science and Engineering)
------------------------------------	-------------------------------------------------------------------------------------------------------------------------------------------------------------------------------------------------------------------------------------------------------------------------

Graduate School of Infectious Diseases



As was seen in the Ebola hemorrhagic fever outbreak cases, the threat of emerging and re-emerging infectious diseases to human society and the economy has been increasing. Accordingly, the demand to train specialists who research infectious diseases and how to control them is raising. To fulfill social demands, the mission of the Graduate School of Infectious Diseases is to develop human resources with a wide knowledge of infectious diseases, flexible imagination and comprehensive decision making abilities to contribute to the development of infectious disease research and education around the world.

Graduate School

Infectious Diseases	Infectious Diseases
---------------------	---------------------

Graduate School of Global Food Resources



The Graduate School of Global Food Resources aims to produce world-class pioneers with broad perspectives and international negotiation skills who are capable of addressing various food resource challenges. To achieve this aim, the School encourages students to learn cultural aspects of the problems (e.g., current world affairs, economics, history, races/ethnic groups, etc.) as well as their technical aspects, such as food production and environmental conservation. Our educational programs are offered by faculty from different fields of specialization.

Graduate School

Global Food Resources	Global Food Resources
-----------------------	-----------------------

Graduate School/Faculty of Information Science and Technology



The mission of the Graduate School of Information Science and Technology is to continue to advance the information society we live in today, which will lead to the emergence of a knowledge-based society. We support graduate students in studying past and current theories while pursuing new ones so they can develop into IT engineers who have a broad range of knowledge and international perspective. We also aim to nurture IT researchers capable of using their creativity to conduct research and develop projects on their own.

Graduate School

Computer Science and Information Technology	-
Electronics for Informatics	-
Bioengineering and Bioinformatics	Advanced Medical Engineering*
Media and Network Technologies	Ubiquitous Network*, Media Network Sociology*
Systems Science and Informatics	Informatics for Remote Sensing*, Informatics for Digital Human*

Faculty

Computer Science and Information Technology	Synergetic Information Engineering, Knowledge Software Science, Mathematical Science
Electronics for Informatics	Integrated Systems Engineering, Advanced Electronics
Bioengineering and Bioinformatics	Bioinformatics, Bioengineering
Media and Network Technologies	Information Media Science and Technology, Information Communication Systems
Systems Science and Informatics	System Creation, System Synthesis

Graduate School/Faculty/School of Humanities and Human Sciences



At the School of Humanities and Human Sciences, our goal is to gain a more profound understanding of human beings and society. In order to do this, we work to conduct high-level research in various fields that comprise the humanities and social sciences as well educate a new generation of students who are capable of responding to the complex and multi-faceted issues we are currently facing. Our extensive educational framework — which ranges from textual interpretations to fieldwork and experimentation — provides a wide coverage of the various fields in the humanities and social sciences, and can thus provide the necessary training for cultivating a new generation capable of meeting society's needs in the future.

Graduate School

Humanities	Philosophy and Religious Studies, History, Cultural Diversity Studies, Cultural Representations, Linguistics, Slavic-Eurasian Studies, Ainu and Indigenous Studies
Human Sciences	Psychology, Behavioral Science, Sociology, Regional Science

Faculty

Humanities	Philosophy and Religious Studies, History, Cultural Diversity Studies, Cultural Representations, Linguistics, Slavic-Eurasian Studies, Ainu and Indigenous Studies
Human Sciences	Psychology, Behavioral Science, Sociology, Regional Science

Undergraduate School

Humanities and Human Sciences	Philosophy and Cultural Studies, History and Anthropology, Linguistics and Literature, Human Sciences
-------------------------------	-------------------------------------------------------------------------------------------------------

Graduate School/Faculty of Public Policy



The Graduate School of Public Policy at Hokkaido University (HOPS) provides students with the advantages of small sized classes to foster and train highly skilled professionals to fill positions in both the public and private sectors (i.e. government positions at the local and national levels, private companies, think-tanks, and non-profit organizations).

HOPS brings together professors and practitioners from the Graduate School of Law and Politics, Economics, and Engineering who teach students to master analytical tools useful for evaluating public policies and to bring principles and tools into practical application for decision making in the real world. Our faculty members are dedicated to training tomorrow's policy leaders.

Graduate School

Public Policy	Public Management, International Policy, Technology Policy
---------------	------------------------------------------------------------

Research Department

Public Policy	Public Policy
---------------	---------------

Affiliated Facilities

Center for Public Policy Studies

Institute of Low Temperature Science

[Joint Usage/Research Center]

The Institute of Low Temperature Science (ILTS) was founded in 1941 as the first research institute in Japan to promote interdisciplinary studies on various natural phenomena occurring in the cryosphere. The cryosphere is of special importance to the climate and is changing rapidly. It is thus essential that we have the latest and best information available regarding its ongoing changes.



Water and Material Cycles

- Ocean and Sea Ice Dynamics
- Atmosphere–Ocean Interaction
- Atmospheric and Climate Science
- Land–Atmosphere Interaction
- Meteorology/Hydrology
- Isotope Physiology, Ecology, and Geochemistry

Frontier Ice and Snow Science

- Glacier and Ice Sheet Research
- Phase Transition Dynamics
- Ice and Planetary Sciences
- Astrophysical Chemistry



Environmental Biology

- Cold Region Plant Ecology and Physiology
- Plant Adaptation Biology
- Microbial Ecology
- Biodiversity
- Biochemistry
- Hibernation Metabolism, Physiology, and Development

Affiliated Facilities

Pan-Okhotsk Research Center:

- Climate Change Research
- Land–Ocean System
- International Research Promotion Office

Research Institute for Electronic Science

[Joint Usage/Research Center]

The Research Institute for Electronic Science (RIES) was established in 1992. Our mission is to develop new interdisciplinary research fields between photonics and optical sciences, material and molecular sciences, and biology and life sciences. The Institute also focuses on mathematics and nanotechnology as requisite sciences to accomplish our mission.



Photonics and Optical Science

- Photo–System Physics
- Nanomaterials and Nanoscopy
- Coherent X-ray Optics

Material and Molecular Sciences

- Molecular Photonics
- Smart Molecules
- Nanostructure Physics
- Functional Thin Film Materials

Biology and Life Sciences

- Molecular and Cellular Biophysics
- Molecular Devices

Cooperative Research

- RIKEN Alliance
- Social Cooperation Advisory
- Alliance Collaborative Research Laboratory
- New-paradigm ComputingΔ
- College of Science, National Chiao Tung University (Taiwan)



Affiliated Facilities

Green Nanotechnology Research Center:

- Green Photonics
- Nanostructured Functional Materials
- Nanophotonics
- Functional Nanomolecular Materials

Research Center of Mathematics for Social Creativity:

- Mathematical Modeling
- Molecule & Life Nonlinear Sciences
- Mathematical and Physical Ethology
- Experimental Mathematics

Co-creative Research Support Department

- Nikon Imaging Center
- Promotion Office for International Alliances
- Promotion Office for Nanotechnology Collaboration
- Promotion Office of Integrative Mathematics

Institute for Genetic Medicine (IGM)

[Joint Usage/Research Center]

The Institute for Genetic Medicine was established in April 2000, merging the Institute of Immunological Science and the Cancer Institute of the School of Medicine. Together, these institutes have ninety years of experience to tap into to achieve the institute's mission to elucidate the molecular basis of various illnesses, including cancer, immune diseases, infectious diseases, and cardiovascular diseases, and to provide methods for diagnosing and treating these illnesses.



Molecular Pathogenesis

- RNA Biofunction
- Stem Cell Biology
- Signaling in Cancer and Immunology
- Molecular Psychoimmunology

Pathophysiology

- Cancer Biology
- Developmental Immunology
- Molecular Oncology
- Immunobiology

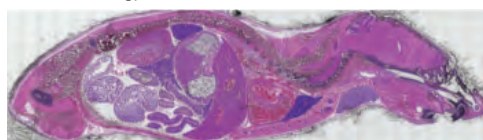

Disease Control

- Disease Model Innovation
- Functional Immunology
- Molecular Interaction
- Biomedical Oncology

Endowed Department

- Probiotics Immunology

Frontier Research Unit

- Biomedical Animal Research Laboratory

Affiliated Facilities

- Laboratory for Animal Experiments
- Center for Infection-Associated Cancer

Institute for Catalysis

[Joint Usage/Research Center]



Catalysis science is in high demand for building a sustainable society through timely responses to ever-increasing needs for environmental conservation, resources, and energy. The Institute for Catalysis was launched based on the success of the Catalysis Research Center, and our mission is to fulfill this demand and become a global center for catalysis science research. We promote high-level education and joint research to attain our goals.

Department of Fundamental Research

- Catalyst Surface Research Division
- Catalysis Theory Research Division
- Surface Molecular Science Research Division
- Catalytic Transformation Research Division
- Catalyst Material Research Division
- Photocatalysis Research Division
- Molecular Catalyst Research Division
- Macromolecular Science Research Division

Department of Practical Applications

- Research and Development Division

Department of Targeted Research

Central Research Section:

- Research Cluster for Sustainable Catalyst

Extensive Research Section:

- Research Cluster of Well-Defined Surface Nanostructures
- Research Cluster of Bio-Interfaces
- Research Cluster for Plasmonic Photocatalysis
- Research Cluster for Acid-Base Catalysis
- Research Cluster for Functional Alloy Catalyst
- Research Cluster of Transition-metals-induced Synthesis and Transformation of Polymer

Affiliated Facilities

Catalysis Collaborative Research Center

Research Centers

Data as of April 1, 2019

Slavic–Eurasian Research Center

[Joint Usage/Research Center]

The Slavic–Eurasian Research Center (SRC) at Hokkaido University dates back to the early 1950s, when the need for independent Japanese research and evaluation of the wider world was influenced by new techniques called “Area Studies” coming from the United States. The center engages in interdisciplinary regional study through the cooperative expertise of the humanities and social sciences. Team work continues to be the SRC’s hallmark. As a designated “national joint-use facility,” the SRC works with Japanese scholars elsewhere and the larger global community both to keep Japan informed of what is happening in the ever-changing Slavic–Eurasian region



and to disseminate the research achievements of Japanese specialists. Maintaining the best library in Asia on Slavic–Eurasian studies lies at the core of the SRC mission, attracting scholars from other Asian countries and beyond. To improve scholarly communication and education, the SRC has concluded bilateral agreements with dozens of institutes and universities throughout the region, as well as such area studies heavyweights as Harvard, Oxford, Seoul National University, and the Chinese Academy of Sciences.

- Russian Studies
- Siberian and Far Eastern Studies

- Central Eurasian Studies
- East European Studies
- Comparative Studies

Information Initiative Center

[Joint Usage/Research Center]

The Information Initiative Center was established in April 2003 to promote advanced research towards the development of information and communications technology (ICT), as well as to help the university construct and maintain its ICT infrastructure. The center endeavors to promote educational research and support the university in carrying out its curriculum based on these developments. In addition, the center also plays an important role as a resource center for nationwide ICT collaboration in supercomputing and cloud computing.



Research Department

- Super Computing
- Information Networks
- Digital Contents

- Media Education
- System Design
- Cyber Security

Cyber Security Center

Research Center for Zoonosis Control

[Joint Usage/Research Center]

To establish effective strategies for the control of zoonoses, the Research Center for Zoonosis Control conducts global surveillance to identify the natural host animals and transmission routes of zoonotic pathogens. Collected materials are used for basic research aiming to reveal molecular determinants of the pathogenicity and host range of infective agents. Research materials and outcomes are stored in a database and shared as biological resources for the development of diagnostic tools and vaccines. In addition, the center handles the diagnosis of field materials collected in other countries. Lectures and training courses are provided to foster “Zoonosis Control Experts” who are involved in implementing zoonosis control in the field. In 2011, the World Health Organization designated the Hokkaido University Research Center for Zoonosis Control as a WHO Collaborating Centre for Zoonoses Control.



Research Divisions

- Division of Global Epidemiology
- Division of Molecular Pathobiology
- Division of Bioresources
- Division of Collaboration and Education
- Division of Bioinformatics
- Division of Infection and Immunity
- Division of Anti-Virus Drug Research, Shionogi & Co., Ltd.

Units and Laboratories

- Unit of Risk Analysis and Management
- Laboratory for Biologics Development
- Unit of International Cooperation

Overseas Center

Hokudai Center for Zoonosis Control in Zambia

Research Centers

Central Institute of Isotope Science

Provides facilities for educational training and research on radioisotope use, supervises their use in the university, and conducts research and development on isotope science.

Research Center for Integrated Quantum Electronics

Promotes research on the creation of novel semiconductor nanostructures, on the scientific principles governing novel electronic materials, and on novel devices and circuits for energy production and saving. Encourages the transfer of innovative technologies to industry through R&D collaborations.

Field Science Center for Northern Biosphere

Conducts comprehensive research on the Northern Biosphere based on field science, and provides educational and research support.

Center for Advanced Tourism Studies

Conducts comprehensive, practical and advanced education and research on tourism through collaborations with various actors including governments, international organizations, universities, institutions, and the private sector.

Center for Ainu and Indigenous Studies

Cooperates with the Ainu people to promote interdisciplinary research and education on indigenous peoples, and builds a network with similar institutions around the world and with indigenous organizations.

Center for Experimental Research in Social Sciences

Advances experimental studies in the social sciences, develops and promotes young social scientists, and engages in research activities internationally.

Center for Environmental and Health Sciences

Conducts large-scale epidemiological research projects on environmental and health sciences, the results of which are presented nationally and internationally. Educates individuals who can develop research in the field and promotes closer links between domestic and foreign research groups and organizations. Designated as a WHO Collaborating Centre for Environmental Health and Prevention of Chemical Hazards.

Arctic Research Center

[Joint Usage/Research Center]

Promotes trans-disciplinary approaches to the sustainable development and utilization of the Arctic, and conducts integrated studies on solutions to problems through collaborations between different fields, including the natural, social and practical sciences.

Center for Natural Hazards Research

Facilitates inter-departmental research on various hazard types and offers relevant education programs, aiming to help build a resilient society.

Educational Centers

Research and Education Center for Brain Science

Provides programs for graduate students on brain science through the study of different brain functions, cognition, and behaviors during critical periods. Aims to develop global brain researchers and new research fields through an environment that integrates intellectual disciplines from the arts and sciences.

Center for Language Learning

Provides foreign language and language-related courses to students who seek to acquire or improve their skills. Develops online multimedia resources that facilitate language learning and provide in-depth language practice.

Education and Research Center for Mathematical and Data Science

Develops human resources capable of resolving social problems, finding a new challenge to tackle and producing value from data using mathematical thinking and skills to analyze/utilize data. Furthermore, this center focuses on contributing to achieving “Super Smart Society” and enhancing competitiveness in society.

Specific Operations

Student Advice and Counseling Center

Provides professional services to promote students' psychological as well as academic adjustment.

Health Care Center

Provides medical checkups, health consultations, and primary care for non-critical conditions such as cuts, burns, colds and flus, and stomach issues to students and staff.

Archaeological Research Center

Promotes and facilitates the rescue excavation, study, conservation, and public understanding of Hokkaido University's archaeological heritage.

Hokkaido University Museum

Data as of April 1, 2019

The Hokkaido University Museum was established in 1999. The main roles of our museum are to collect scientifically significant specimens and historical documents, to hold exhibitions based on the results of past and present research, and to offer educational programs to students and the public.

The Hokkaido University Museum reopened to the public on Tuesday, July 26, 2016, following a major renovation. The upgraded museum showcases the university's twelve undergraduate schools.

With a café, museum shop, and a multipurpose space, students, teaching staff and local citizens alike can enjoy the museum more than ever.

Opening hours: 10:00-17:00 (Fridays 10:00-21:00, June–October)

Closed: Mondays, September 9, December 28–January 4, January 19–20, and March 12 (When a national holiday falls on a Monday, the Museum will be open that day and closed the weekday directly following the end of the holiday)



The Fisheries Science Center

The Fisheries Science Center is a branch of the Hokkaido University museum located at Hakodate Campus. The center features exhibits of a complete skeleton of a Bryde's whale with a total length of 15 m, materials from Hokkaido University's training ships, and more.

Opening hours: Monday–Friday, 10:00–16:00

Closed: Public Holidays and December 28–January 4



Number of Objects and Specimens

Category (international abbreviation)	Quantity	(unsorted)
Land Plants (SAPS)	400,000	(150,000)
Fungi (SAPA)	170,000	
Marine Algae (SAP)	140,000	
Insects (SEHU)	2,000,000	
Fish (HUMZ)	230,000	
Invertebrates (ZIHU)	2,425	
Extinct Plants and Animals	20,000	
Rocks and Minerals	71,350	(50,000)
Other	30,000	
TOTAL	3,063,775	

Specimen Types

Category	Number of Specimens
Insects	10,000
Plants	323
Invertebrates	700
Geology (fossils minerals)	10
Fish	1,300
Marine Algae	350
Extinct Plants and Animals	700
TOTAL	13,383



Hokkaido University Archives

The Hokkaido University Archives were established in 2005. We collect, organize, preserve, and allow public access of important documents and materials related to the University's history.

We conduct research on these documents and Hokkaido University's history, as well as introduce research results by publishing yearly reports and holding meetings and exhibitions.

The Reading Room is open to the public to consult archival documents. There is a permanent exhibition of Hokkaido University's history in the Exhibition Hall and the Exhibition Room.

Opening hours: Monday–Friday, 9:30–16:30

Closed: Public Holidays and December 29–January 3



Exhibition Hall



Reading Room

University Library

As one of Japan's leading research libraries, the Hokkaido University libraries hold approximately 3.80 million books and journals, including a unique collection of materials focused on the northern region. To raise the standard of academic communication, we continue to increase our electronic collection and develop our institutional repository. With a seating capacity of around 1,600, our libraries continue to play a vital role as places of learning.



Collection by Branch

Data as of March 31, 2019

	Japanese Books	Foreign Books	TOTAL BOOKS	Journals
Central Library	997,475	829,964	1,827,439	33,794
North Library	258,152	114,843	372,995	1,530
Subtotal	1,255,627	944,807	2,200,434	35,324
Creative Research Institution	19	3	22	5
Institute for the Advancement of Higher Education	3,431	746	4,177	159
Institute for International Collaboration	1	0	1	3
Letters	158,324	113,943	272,267	5,121
Law	7,791	1,709	9,500	980
Information Science and Technology*	13,664	17,294	30,958	870
Fisheries Sciences	74,809	54,695	129,504	5,444
Environmental Science/Environmental Earth Science	10,123	8,940	19,063	595
Science	44,224	172,671	216,895	4,240
Pharmaceutical Sciences/Pharmaceutical Sciences and Pharmacy	7,570	3,622	11,192	293
Agriculture	127,217	97,536	224,753	8,740
Life Science/Advanced Life Science	348	259	607	25
Education	17,207	4,209	21,416	950
International Media, Communication, and Tourism Studies/Media and Communication	4,094	6,449	10,543	343
Health Sciences	30,126	4,068	34,194	947
Engineering	103,758	101,724	205,482	5,420
Economics and Business	9,407	3,688	13,095	1,296
Medicine†	52,971	94,291	147,262	5,759
Dental Medicine	22,593	16,263	38,856	1,147
Veterinary Medicine	10,169	25,267	35,436	1,435
Public Policy	1	0	1	2
Institute of Low Temperature Science	9,895	23,658	33,553	1,752
Research Institute for Electronic Science	567	502	1,069	24
Institute for Genetic Medicine	85	45	130	26
Institute for Catalysis	4,753	16,767	21,520	462
Slavic–Eurasian Research Center	2,353	66,074	68,427	1,815
Information Initiative Center	88	1	89	56
Field Science Center for Northern Biosphere	6,107	1,790	7,897	77
Center for Ainu and Indigenous Studies	3,999	554	4,553	123
Hokkaido University Museum	10,173	3,569	13,742	1,243
Hokkaido University Archives	3,141	64	3,205	251
Subtotal	739,008	840,401	1,579,409	49,603
GRAND TOTAL	1,994,635	1,785,208	3,779,843	84,927

* Including the Research Center for Integrated Quantum Electronics, † Including the Hokkaido University Hospital and Central Institute of Isotope Science

Library Use Information

(FY2018)

Category	Central Library	North Library
Visits	429,938	679,671
Borrowers	105,932	99,019
Total circulation	163,383	151,964
Interlibrary loan document delivery: requests to others	1,285	238
Interlibrary loan document delivery: requests from others	2,911	99
Interlibrary loan: requests to others	642	99
Interlibrary loan: requests from others	1,058	130
Reading desks/seats	745	866

Library Hours

Note: Library hours vary depending on the time of year. Please check the library's website (<https://www.lib.hokudai.ac.jp/en/>) for further information.

(FY2019)

Name of Rooms	Monday–Friday	Weekends & Holidays
Open-stack reading rooms	8:00–22:00	9:00–19:00
Stack rooms	9:00–20:00	9:00–18:30
Group study rooms	8:00–21:30	9:00–18:30
Multimedia room (North Library)	8:00–21:30	9:00–19:00

Closed: June 8–9 (North Library Only), September 1, December 27–January 5, January 18–19

Hokkaido University Hospital

Data as of April 1, 2019

Established in 1921, Hokkaido University Hospital provides high-quality medicine, trains competent medical professionals, promotes advanced medical technology, and seeks to contribute to the health and well-being of the community.



Medical Clinical Department

Clinical Section	Number of Beds	Number of Patients (FY2018)	
		Outpatients	Inpatients
Internal Medicine I	48	23,900	15,334
Internal Medicine II	49	49,857	16,253
Gastroenterology and Hepatology	48	41,926	17,991
Cardiovascular Medicine	35	14,398	10,802
Hematology	40	13,536	14,060
Medical Oncology	21	4,884	7,324
Gastroenterological Surgery I	47	10,578	16,233
Gastroenterological Surgery II	29	4,462	11,079
Cardiovascular and Thoracic Surgery	32	6,461	10,745
Orthopaedic Surgery	59	27,338	20,239
Urology	33	21,110	10,373
Anesthesiology	2	19,065	24
Plastic Surgery	25	7,811	6,801
Breast Surgery	6	8,467	1,770
Emergency Medicine	12	1,631	6,395
Neurological Medicine	25	14,915	8,248
Ophthalmology	35	41,168	12,935
Otolaryngology	38	17,699	12,952
Dermatology	23	15,960	7,036
Psychiatry and Neurology	70	45,330	18,252
Neurosurgery	39	9,390	13,635
Rehabilitation and Physical Medicine	20	55,067	2,700
Obstetrics	42	9,345	13,371
Gynecology	32	21,322	9,589
Pediatrics	33	18,367	13,409
Radiation Oncology	18	23,382	6,037
Diagnostic and Interventional Radiology	1	52,701	285
Nuclear Medicine	9	6,143	3,028
Intensive Care Unit (ICU)	10	0	(3,110)**
High Care Unit (HCU)	5	0	(725)**
Neonatal Intensive Care Unit (NICU)	9	0	(3,066)**
Growing Care Unit (GCU)	(11)*	0	(1,996)**
Maternal Fetal Intensive Care Unit (MFICU)	(3)*	0	(1,026)**
Highly Qualified Clean Ward	6	0	(1,322)**
TOTAL	901	586,213	286,900

* Beds within Obstetrics section.

** Patients from each clinical section.



Dental Clinical Department

Clinical Section	Number of Beds	Number of Patients (FY2018)	
		Outpatients	Inpatients
Preventive Dentistry	23	7,700	6,606
Endodontics and Periodontics		29,942	
Crown and Bridge Prosthodontics		13,173	
Gerodontology		13,566	
Dentistry for Children and Disabled Persons		10,870	
Orthodontics		12,108	
Restorative Dentistry		13,995	
Removable Prosthodontics		16,631	
Oral Medicine		19,192	
Oral and Maxillofacial Surgery		14,207	
Dental Radiology		4,632	
Dental Anesthesiology		2,104	
Center for Advanced Oral Medicine		9,357	
Division for General Dentistry		2,753	
TOTAL	23	170,230	6,606

Clinical Section	Number of Beds	Number of Patients (FY2018)	
		Outpatients	Inpatients
GRAND TOTAL	924*	756,443	293,506

*The number of the registered beds is 944.



Global Institution for Collaborative Research and Education (GI-CoRE)

The Global Institution for Collaborative Research and Education (GI-CoRE) was formed as a faculty organization under the direct control of the President that brings together world-class teaching staff from around the world to conduct collaborative research with University scholars. Aims include the promotion and support of international collaborative research and the promotion of education that leverages the University's strengths and distinctive features.

Global Station for Quantum Medical Science and Engineering (GSQ)

The GSQ, based at the Proton Beam Therapy Center, facilitates innovative collaborative studies in radiation oncology, radiation biology, medical physics, and biomedical informatics. In collaboration with the Radiation Oncology Department of Stanford University School of Medicine, the GSQ conducts world-leading research to develop high-precision cancer treatment that is less invasive and can prevent the recurrence of cancer.



Global Station for Zoonosis Control (GSZ)

The GSZ forms a consortium to promote research and education on zoonosis control with the University of Melbourne, University College Dublin, King Abdullah University of Science and Technology and Hokkaido University, and conducts research for disease prevention diagnosis and treatment.



Global Station for Food, Land and Water Resources (GSF)

The GSF was launched as a research center, closely associated with the Graduate School of Global Food Resources, to develop the research to solve the global issues in the field of food, land and water resources. Eminent researchers in different disciplines from all over the world have been actively promoting interdisciplinary research and practical studies.



Global Station for Soft Matter (GSS)

The GSS was established to further the progressive development for soft matter, which contributes to solve social problems such as aging, environmental pollution and lack of resources. In collaboration with ESPCI Paris, Duke University and others, the GSS aims to expand the world-leading fundamental scientific research of soft matter, innovative soft materials discovery and its medical application.

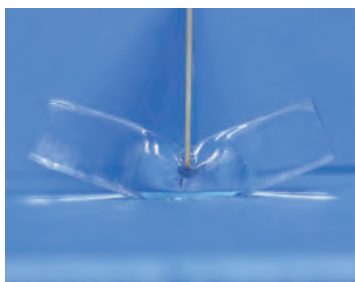

Global Station for Big Data and Cybersecurity (GSB)

The GSB was launched as an interdisciplinary research hub to cover big data, information networks, and cybersecurity promoting international collaborative research with the University of Massachusetts Amherst and the University of Technology Sydney.



Global Station for Arctic Research (GSA)

The GSA was launched as a research hub to promote interdisciplinary Arctic research and expand international research networks based on the natural sciences, engineering, humanities and social science, in close collaboration with the University of Alaska, North-Eastern Federal University, University of Oslo and Nord University, which have had remarkable academic achievements in Arctic research.



Front Office for Human Resource Education and Development

This office consists of S-cubic, I-HoP, L-Station, FResHU, and COFRe offices. Its aim is the education and career development of young postdoctoral researchers and PhD students. (http://www2.synfoster.hokudai.ac.jp/cgi-bin/index.pl?view_category_lang=2)

Superior Skill Station (S-cubic)

The Superior Skill Station (S-cubic) provides a wide variety of career development support programs such as seminars, workshops, company visits, and matching events for PhD students and post-doctoral researchers (DC, PD) with native Japanese communication skills or the equivalent.

Hokudai International Human Resource Development Program (I-HoP)

The International Human Resource Development Program (I-HoP) provides career development support for international DCs and PDs in English. It offers career counseling in English and Japanese, events for career matching with Japanese and global companies and seminars/workshops to enhance transferable research skills.

Office for Developing Future Research Leaders (L-Station)

L-Station plays an important role in fostering and supporting skilled young researchers by advertising posts both domestically and internationally. The office also aims to organize social events and help them prepare for their tenure review.

Support Office for Female Researchers (FResHU)

Female students and research and teaching staff need a work environment in which their talents can develop to their full potential. To this end, the Support Office for Female Researchers in Hokkaido University (FResHU) provides support career development and work-life management.

Consortium Office for Fostering of Researchers in Future Generations (COFRe)

Hokkaido University is working in partnership with Tohoku University and Nagoya University to create collaborative programs to cultivate and support young researchers. COFRe provides their activities by utilizing the systems that S-cubic and L-Station have been building so far.

Creative Research Institution (CRIS)

The Creative Research Institution (CRIS) is a university-wide organization dedicated to the promotion and support of priority research programs based on HU's strategic research policy. It also strives to create new academic disciplines and advance cutting-edge science and technology based on the development of human resources who will contribute to achieving these aims.

Research Department

The Research Department is dedicated to creating new research themes based on HU's strategic research policy, fostering young researchers, and extending support to stimulate collaborations between industry and academia.

Center for Promotion of Platform for Research on Biofunctional Molecules

The center promotes project-type joint research programs based on industry–government–academia collaboration. It also manages and operates North Campus Integrated Research Building No. 6 and the Platform for Research on Biofunctional Molecules (PRBM) as a hub for drug discovery and functional food development.

Office for the Promotion of Nanotechnology Collaborative Research

This office supports collaboration on research in the field of nanotechnology across the university, as well as with other research institutions. In addition, the office manages nanotechnology research facilities and supports their use.

Global Facility Center

The Global Facility Center maintains, manages, and operates laboratory equipment and facilities for shared use by HU faculty members, students, etc. It also promotes the use of advanced university laboratory equipment and facilities not only among faculty members and students, but also by domestic and foreign non-HU researchers. The center is also responsible for matters concerning sample analysis.

The Institute for Chemical Reaction Design and Discovery (ICReDD)

The Institute for Chemical Reaction Design and Discovery (ICReDD) was adopted by the Ministry of Education, Culture, Sports, Science and Technology (MEXT) in the context of the “World Premier International Research Center Initiative (WPI)” and was established at Hokkaido University in October 2018. The purpose of the WPI is to form “highly visible research centers” that conduct research in internationalized research environments and on a world-class level. ICReDD is one of 13 research centers currently in the country.

Led by Center Director Satoshi Maeda, the center is a cooperation between the three academic fields of computational science, information science, and experimental science. Their aim is to purposefully design and exert control over chemical reactions, which are so essential to human life, thus establishing the new research field of “chemical reaction design and discovery.” In addition, an international academic exchange program, called MANABIYA (the old Japanese word for “school”), will be set up to disseminate the methods of the new research field to the world. As a result, researchers at home and abroad can learn how to develop new chemical reactions through joint research at ICReDD, and we aim to create a brain-circulating society in which each researcher can use newly acquired technologies for their own purposes.

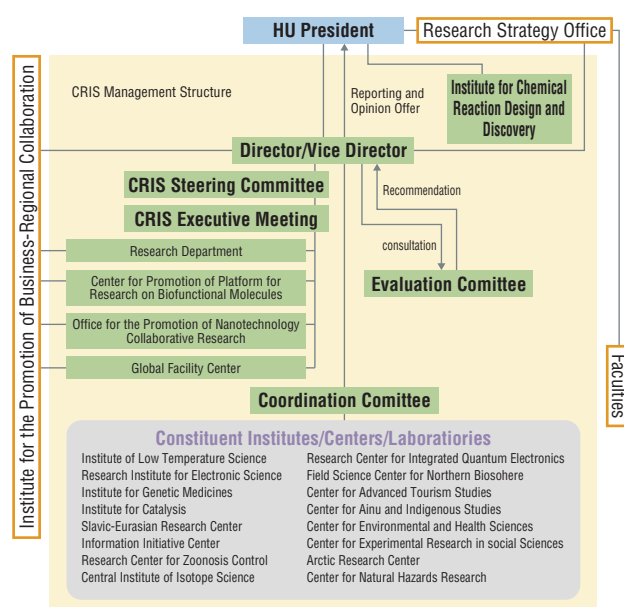

ICReDD kick-off symposium, December 2018

Institute for the Advancement of Higher Education

The institute strengthens the educational cooperation between the university's various faculties and schools, improves the educational functions of the university, and promotes studies on higher education to achieve our goals and realize our ideals.

General Education Division

Plans, drafts, and makes adjustments to curriculum. The division includes the General Education Laboratory Exercise in Natural Sciences.

Graduate School Education Division

Plans, drafts, and makes adjustments to common subjects across the university's graduate schools, and promotes leading graduate school programs.

First-year Education Division

Provides services for first-year students, such as course planning, educational guidance, and assistance in preparing for the second year of university. Manages the university register.

Higher Education Research and Development Division

Involved in practical research and study concerning higher education.

International Education and Research Division

Provides international education for international and domestic students, and conducts research on education to promote the internationalization of the university.

Nitobe College Education and Research Division

Implementation of educational programs in Nitobe College and research and study on Nitobe College programs.

Center for Teaching and Learning

Consists of three divisions: Faculty Development (FD), Staff Development (SD), and Learning Support (LS). The center is responsible for FD and SD in the university, and acts as a training center for Hokkaido Prefecture. LS is for students enrolled at the university.

Center for Open Education

Consists of two divisions: e-Learning and the Communication in Science & Technology Education & Research Program (CoSTEP). The center researches and develops open education resources and supports teaching and learning. It also educates and researches about science & technology communication.

Sports Training Center

Provides physical education instruction for university students and staff. The center includes the Division of Conditioning Support.

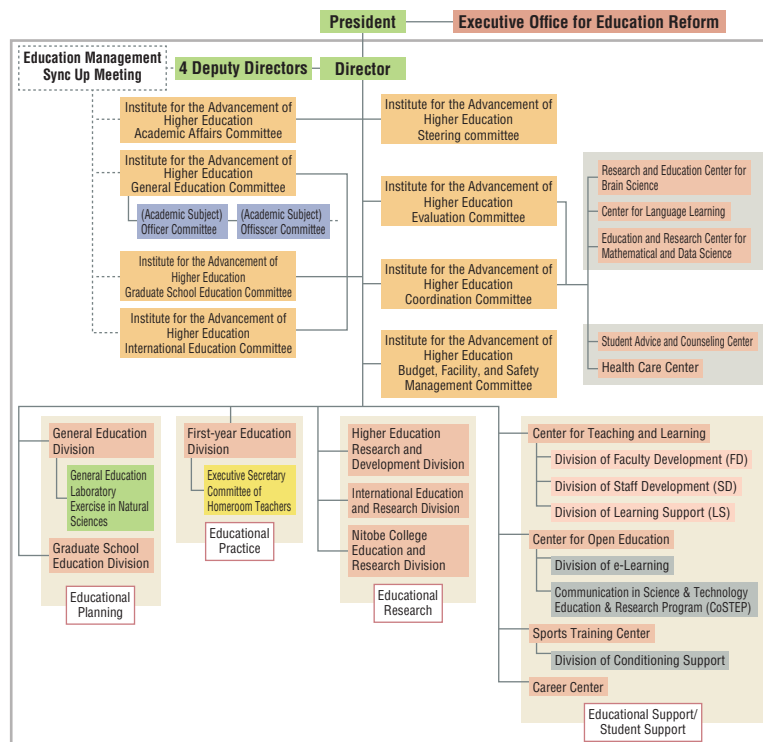

Career Center

Offers practical and systematic assistance to students for their career development. Students gain the basic knowledge & skills, self-awareness, and employment responsibilities needed in the process of job-hunting through seminars and consultations.

Office of Health and Safety

HU has various educational and research sites for a diverse range of research fields throughout the huge campus. The Office of Health and Safety was established in March 2011 as an organization to plan, design, and supervise on-campus health and safety. The office helps manage health and safety in cooperation with various faculties and related organizations. Their activities include periodical inspections by health officers, investigations at the life science facilities, and providing materials on safety education and lectures.



Periodical inspection by the health officer

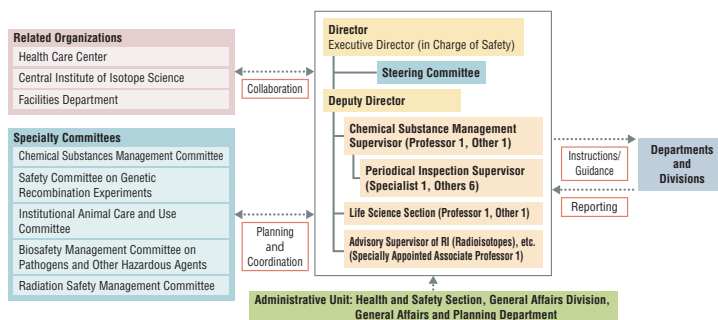

Office for Enhancing Institutional Capacity

The office takes action to improve our research capabilities and increase educational and research activities on a global scale.

Research Promotion Hub

The Research Promotion Hub is mainly involved in promoting research on projects to enhance institutional capacity for the next-generation.

The Research Development Section carries out system reforms for enhancing institutional capacity, with a focus on reinforcing research capacity and globalization, improving multidisciplinary and university-wide research strategy planning, and promoting research.

Hokkaido Universal Campus Initiative (HUCI) Office

The HUCI Office manages and monitors the university's progress to achieve the goals outlined in the "Hokkaido Universal Campus Initiative." This initiative influences HU's capacity to collaborate with various higher education institutions overseas in educating the next generation of leaders who will contribute to the resolution of global issues. We have received "Top Global University Project" grants for the years 2014–2023 by the Japanese government in order to sufficiently address these aims.

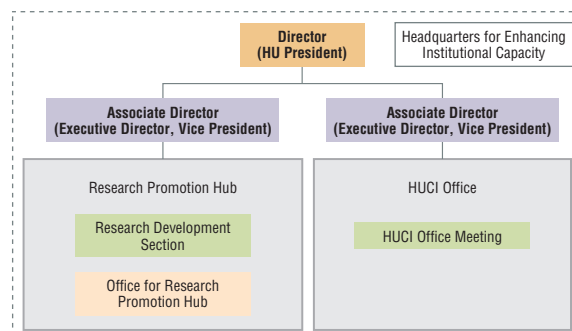

Institute for the Promotion of Business-Regional Collaboration

The Institute for the Promotion of Business-Regional Collaboration comprises the Center for Innovation and Business Promotion, which engages in coordination of joint research and the creation of intellectual properties (IPs), and the Center for Food and Medical Innovation, which promotes and facilitates collaboration between food and medical companies and the university.

To promptly share the university's results to society, the institute systematically expands the university's IPs to commercialization in companies and policy proposals in local governments. The institute aims to implement a broad variety of university research results directly to society by realizing a next-generation of collaboration with companies, communities, and other universities.

Center for Innovation and Business Promotion

Department	Tasks
Strategy & Planning Department	Planning and promotion for strengthening the function of industry-academia-government collaboration. <ul style="list-style-type: none"> Planning of policies for industry-academia-government collaboration, formulation of operation guidelines, and promotion of planning and execution. Using strategy of industry-academia collaboration "IR", promotion of effective using social of the Hokkaido University Brand.
Creating Innovation Department	Promotion of organizational type of industry-academia-government collaboration which create Hokkaido University's innovation. <ul style="list-style-type: none"> Promotion of strategic organizational collaboration to connect from promising seeds and create Intellectual property to large-scale joint research. Support entrepreneurship from "Education of Entrepreneur" and "Hokkaido University Start-up Companies".
Technology Transfer Department	Promoting social implementation of research seeds from patent license and joint research with companies. <ul style="list-style-type: none"> Marketing and negotiation of contracts to the industry such as intellectual property owned by Hokkaido University. Intellectualization and discovery of our research seeds that fit in company needs.

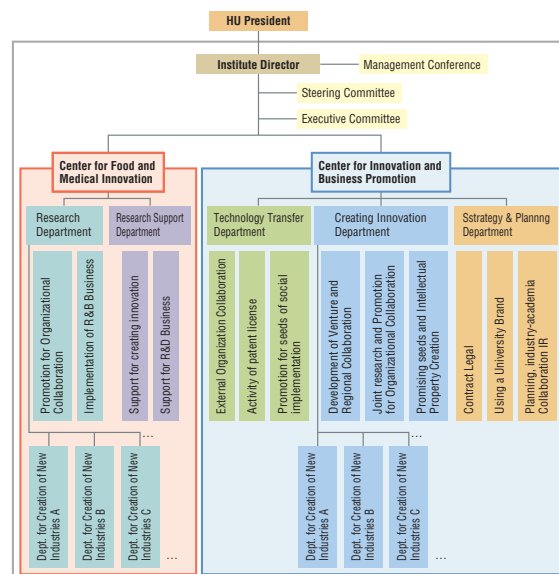

Center for Food and Medical Innovation

Department	Tasks
Research Department	Takes part in implementing research and development projects at the Global Research Hub for Food and Medical Innovation. <ul style="list-style-type: none"> Establishes research organizations for systematic business collaborations (Department for Creation of New Industries).
Strategic Support Department	Supports research and development projects at the Global Research Hub for Food and Medical Innovation. <ul style="list-style-type: none"> Promotes and supports research and development projects for creating innovations that link food, physical activity, health, and medical-related initiatives

Institute for International Collaboration (IIC)

The IIC was reorganized from the Office of International Affairs (OIA) in October 2016 to promote the HUCI (Hokkaido Universal Campus Initiative, see page 43), one of the plans to be implemented for the "Future Strategy for the 150th Anniversary of Hokkaido University." The IIC enhances the internationalization of education and research, and fosters students with the ability to understand and communicate with different cultures toward the resolution of global issues. Since the organizational changes in 2018, the IIC has been an institute mainly for planning and implementing international strategies. The Department related to education was transferred to the Institute for the Advancement of Higher Education.

Operating Organizations

- Overseas Office Coordination Unit
- International Coordination Unit

Main activities

- Planning and implementing international strategies, international collaborations and cooperation with the overseas universities and institutes
- Promoting the university internationally and networking with alumni living overseas



International Exchange Day in China

Sustainable Campus Management Office

A "Sustainable Campus" means a "university that contributes to the building of a sustainable society through education, research, societal collaboration, and campus development". It is not something that merely means a "campus with low environmental impact." It aims to practically and multilaterally support the well-being of a society by "expanding education and research that are rooted in social challenges as policies of the entire university" and "implementing campus development that harmonizes with surrounding areas."

The "Sapporo Sustainability Declaration," which was adopted at the G8 University Summit held in 2008 in Sapporo, was the first in Japan to widely declare the concept of a Sustainable Campus as a major university strategy. Preceding this, initiatives to adopt the principles of sustainable development into university administration started in the 1990s, mainly in universities in North America, as a result of higher education institutions being influenced by national policies and various internationally-adopted declarations.

Today, Sustainable Campus initiatives are regarded as a natural responsibility in various higher education institutions across Europe, the United States and Canada. Hokkaido University established its Office for a Sustainable Campus in 2010, and has been leading Sustainable Campus initiatives among Japanese higher education institutions to this day. From April 1, 2018, the office was reorganized into the "Sustainable Campus Management Office." With further flexibility and efficiency, it covers campus planning and management, facility environment management, assessment of a sustainable campus, and cooperation with external organizations. <https://www.osc.hokudai.ac.jp/en>



Energy Saving Awareness Posters

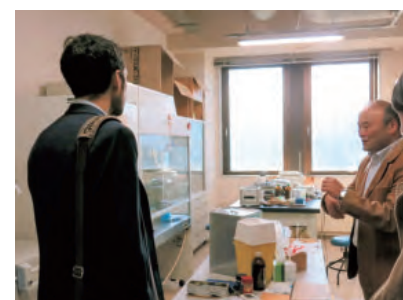

As for initiatives for saving energy / resources specifically on science laboratories, a pioneer Mr.Farley of Green Lab Associates in UK had visited and advised laboratories in Hokkaido University (2018).

FY2019 University Budget

Revenue Budget

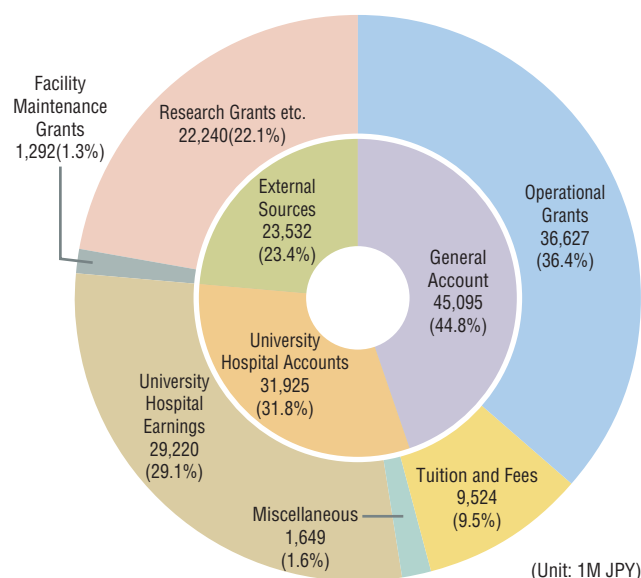

TOTAL 100,552 Million JPY

Expenditure Budget

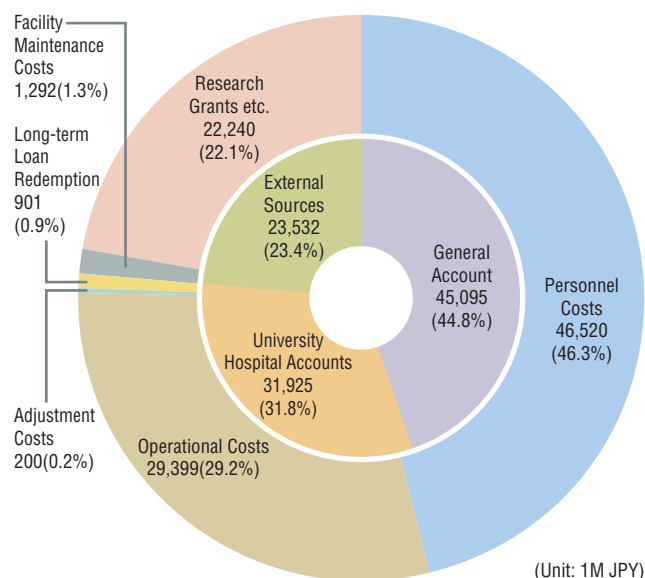

TOTAL 100,552 Million JPY

Note:
 1) The accounting classifications in the inner circles and the item classifications in the outer circles do not necessarily correspond to each other.
 2) The total amount and sum of each category are rounded and thus do not necessarily correspond to each other.

Grants-in-Aid for Scientific Research, etc.

External Funds (FY2018)

(Unit: 1K JPY)

Category	Number of Funds	Amount
Joint Research*	738	2,156,252
Consigned Research*	600	6,330,518
Grants-In-Aid	2,666	9,154,821
Grants-in-Aid for Scientific Research	2,486	6,134,543
Grants for Promoting University Reform	76	2,891,167
Health, Labor and Welfare Sciences Research Grant†	43	84,195
Other Grants	61	44,916
Income of Other Funded Research‡	—	1,641,890
Income of Endowments for Research	5,196	2,541,062
TOTAL		21,824,543

* Includes competitive funds

† Includes projects accepted as co-researchers but excludes their distributed amount

‡ Clinical Study of Pharmaceutical Products, Inception Fee of Pathological Materials, etc.

Grants-in-Aid for Scientific Research (FY2018)

(Unit: 1K JPY)

Category	Number of Grants	Amount		
		Direct Cost	Indirect Cost	TOTAL
Grant-in-Aid for Specially Promoted Research	4	300,411	89,730	390,141
Grant-in-Aid for Scientific Research on Innovative Areas	175	792,262	234,878	1,027,140
Grant-in-Aid for Scientific Research (S)	37	242,306	75,063	317,369
Grant-in-Aid for Scientific Research (A)	184	555,553	168,543	724,096
Grant-in-Aid for Scientific Research (B)	589	1,215,324	364,699	1,580,023
Grant-in-Aid for Scientific Research (C)	709	612,383	185,447	797,831
Grant-in-Aid for Challenging Exploratory Research	43	23,724	7,306	31,029
Grant-in-Aid for Challenging Research (Pioneering)	16	43,529	13,809	57,338
Grant-in-Aid for Challenging Research (Exploratory)	123	190,093	57,367	247,460
Grant-in-Aid for Early-Career Scientists	37	141,291	42,387	183,678
Grant-in-Aid for Young Scientists (A)	186	132,401	40,052	172,452
Grant-in-Aid for Young Scientists (B)	104	177,582	52,709	230,291
Grant-in-Aid for Research Activity Start-up	25	25,173	8,097	33,270
Grant-in-Aid for Encouragement of Scientists	10	4,000	0	4,000
Grant-in-Aid for Special Purposes	1	13,630	4,110	17,740
Grant-in-Aid for Publication of Scientific Research Results	5	5,000	0	5,000
Grant-in-Aid for JSPS Fellows	204	179,101	7,898	186,999
Fund for the Promotion of Joint International Research	34	100,995	27,691	128,685
TOTAL	2,486	4,754,757	1,379,786	6,134,543

Note: 1) The number and amount of projects aided by Grants-in-Aid for Scientific Research include projects accepted by co-researchers but exclude their distributed amount. Also, they include the amount Grants-in-Aid approved to carry forward since FY2017.

2) The total amount and sum of each category are rounded and thus do not necessarily correspond to each other.

Number of Students

Data as of May 1, 2019

1. Number of females indicated in red in brackets [].
2. Percentage of females indicated in red in parentheses ().
3. Enrollment limit number for Year 2 admission indicated in brackets []. This number is counted independently to the number outside of the brackets [].
4. Enrollment limit number for Year 3 admission indicated in parentheses (). This number is counted independently to the number outside of the parentheses ().
5. Includes international students.

Undergraduate Courses

School/Program, etc.	Enrollment Limit*	Number of Students							Research Students	Auditors	Credited Auditors	Special Auditors	TOTAL
		1 Yr	2 Yrs	3 Yrs	4 Yrs	5 Yrs	6 Yrs	Subtotal					
Letters	185	—	185	197	226	—	—	608 [276 (45.4)]	26	10	3	86	733 [363 (49.5)]
Education	50 (10)	—	48	65	69	—	—	182 [69 (37.9)]	8		4		194 [78 (40.2)]
Law	200 [10] (10)	—	218	225	237	—	—	680 [192 (28.2)]		2	1	14	697 [202 (29.0)]
Economics and Business	190	—	203	197	242	—	—	642 [154 (24.0)]	13			18	673 [171 (25.4)]
Science	300	—	318	311	366	—	—	995 [223 (22.4)]			1	9	1,005 [227 (22.6)]
Medicine	287 [5]	—	296	317	291	115	107	1,126 [484 (43.0)]	2			5	1,133 [487 (43.0)]
Dental Medicine	53	—	57	50	47	56	52	262 [106 (40.5)]	2				264 [106 (40.2)]
Pharmaceutical Sciences and Pharmacy	80	—	79	82	78	31	29	299 [128 (42.8)]			6		305 [129 (42.3)]
Engineering	670 (10)	—	688	728	825	—	—	2,241 [289 (12.9)]		1	1	37	2,280 [303 (13.3)]
Agriculture	215	—	224	220	251	—	—	695 [264 (38.0)]	2	5		8	710 [268 (37.7)]
Veterinary Medicine	40	—	40	43	43	40	49	215 [109 (50.7)]				1	216 [109 (50.5)]
Fisheries Sciences	215	—	231	225	197	—	—	653 [173 (26.5)]	2			10	665 [180 (27.1)]
Modern Japanese Study Program	—	—	15	13	17	—	—	45 [33 (73.3)]					45 [33 (73.3)]
First-year Education Division	—	2,668	—	—	—	—	—	2,668 [767 (28.7)]				371	3,039 [916 (30.1)]
TOTAL	2,485 [15] (30)	2,668	2,602	2,673	2,889	242	237	11,311 [3,267 (28.9)]	55	18	16	559	11,959 [3,572 (29.9)]

*Upper limit matches the number of students successfully advancing to their 2nd year.

Research Facilities

Research Center	Research Students	Special Research Students	Jpn. Lang. & Culture Studies Prog. (JLCSP)	Jpn. Lang. Class Students	TOTAL
Institute for the Advancement of Higher Education	4		47	18	69 [45 (65.2)]
Institute for International Collaboration			—	—	0 [0 (0.0)]
Institute of Low Temperature Science	2		—	—	2 [1 (50.0)]
Research Institute for Electronic Science	2	1	—	—	3 [2 (66.7)]
Institute for Genetic Medicine	4		—	—	4 [1 (25.0)]
Institute for Catalysis	2		—	—	2 [0 (0.0)]
Slavic–Eurasian Research Center			—	—	0 [0 (0.0)]
Information Initiative Center	2		—	—	2 [0 (0.0)]
Field Science Center for Northern Biosphere	3		—	—	3 [3 (100.0)]
Center for Advanced Tourism Studies			—	—	0 [0 (0.0)]
Hokkaido University Museum			—	—	0 [0 (0.0)]
TOTAL	19	1	47	18	85 [52 (61.2)]

Enrollment Distribution by Prefecture/District in FY2019

Data as of May 1, 2019

The number of students enrolled: 2,564
(Number of female students: 744)

Hokkaido	816 (275)
Tohoku	107 (31)
Aomori	21 (8)
Iwate	20 (5)
Miyagi	33 (6)
Akita	10 (5)
Yamagata	9 (2)
Fukushima	14 (5)

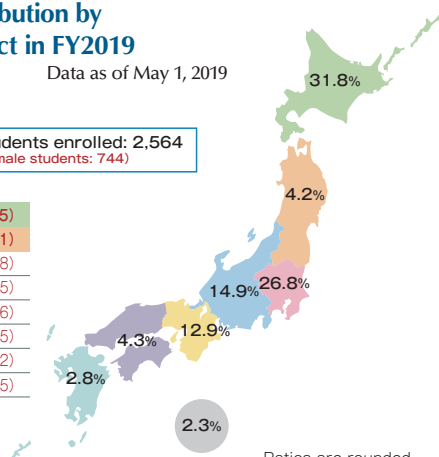

Kanto	687 (171)
Ibaraki	52 (22)
Tochigi	34 (9)
Gumma	32 (4)
Saitama	102 (18)
Chiba	74 (14)
Tokyo	279 (66)
Kanagawa	114 (38)
Hokuriku/Chubu	382 (96)
Niigata	39 (7)
Toyama	31 (8)
Ishikawa	43 (16)
Fukui	8 (4)
Yamanashi	8 (3)
Nagano	31 (10)
Gifu	14 (2)
Shizuoka	67 (19)
Aichi	141 (27)

Kinki	330 (88)
Mie	20 (8)
Shiga	12 (1)
Kyoto	50 (14)
Osaka	109 (35)
Hyogo	88 (18)
Nara	36 (9)
Wakayama	15 (3)
Chugoku/Shikoku	111 (34)
Tottori	4 (1)
Shimane	4 (0)
Okayama	20 (7)
Hiroshima	32 (8)
Yamaguchi	4 (1)
Tokushima	10 (5)
Kagawa	13 (6)
Ehime	18 (4)
Kochi	6 (2)

Kyushu/Okinawa	72 (27)
Fukuoka	27 (9)
Saga	2 (1)
Nagasaki	6 (3)
Kumamoto	11 (4)
Oita	5 (2)
Miyazaki	3 (2)
Kagoshima	9 (3)
Okinawa	9 (3)
Others	59 (22)
Certificate for Students Achieving the Proficiency Level of Upper Secondary School Graduates	12 (6)
Returnee Exam	11 (4)
International Students	36 (12)

Number of females indicated in red in parentheses ().

Graduate Courses

Graduate School/ Faculty	Master's Course				Professional Course				Doctoral Course						Research Students	Auditors	Credited Auditors	Special Research Students	Special Auditors	TOTAL	
	Enrollment Limit	Number of Students			Enrollment Limit	Number of Students				Enrollment Limit	Number of Students										
		1st	2nd	Subtotal		1st	2nd	3rd	Subtotal		1st	2nd	3rd	4th							Subtotal
Humanities and Human Sciences	90	111	121	232 [129 (55.6)]	—	—	—	—	—	35	32	39	90	—	161 [75 (46.6)]	8	5	3	6	415 [219 (52.8)]	
Law	20	26	19	45 [20 (44.4)]	50	16 14	12 16	13 —	71 [16 (22.5)]	15	5	8	15	—	28 [8 (28.6)]	18		1	5	4 [65 (37.8)]	
Information Science and Technology	179	208	233	441 [44 (10.0)]	—	—	—	—	—	43	48	42	64	—	154 [23 (14.9)]	12			1	4 [71 (11.6)]	
Pharmaceutical Sciences	—	—	—	—	—	—	—	—	—	—	—	—	—	—	—	1				1 [1 (100.0)]	
Fisheries Sciences	90	117	122	239 [57 (23.8)]	—	—	—	—	—	35	14	18	23	—	55 [15 (27.3)]	2			1	297 [72 (24.2)]	
Environmental Science	159	152	172	324 [106 (32.7)]	—	—	—	—	—	63	37	39	73	—	149 [57 (38.3)]		1		3	1 [165 (34.5)]	
Environmental Earth Science	—	—	—	—	—	—	—	—	—	—	—	—	—	—	—	11				11 [3 (27.3)]	
Science	127	152	142	294 [56 (19.0)]	—	—	—	—	—	55	48	45	67	—	160 [28 (17.5)]	11				465 [90 (19.4)]	
Agriculture	142	187	201	388 [136 (35.1)]	—	—	—	—	—	36	43	34	71	—	148 [42 (28.4)]	16			2	1 [188 (33.9)]	
Life Science	132	133	148	281 [107 (38.1)]	—	—	—	—	—	44 6	32 2	39 5	63 6	— 12	159 [41 (25.8)]				1	441 [148 (33.6)]	
Advanced Life Science	—	—	—	—	—	—	—	—	—	—	—	—	—	—	—	3				3 [1 (0.0)]	
Education	45	50	55	105 [61 (58.1)]	—	—	—	—	—	21	22	17	58	—	97 [50 (51.5)]	5		1	4	1 [120 (56.3)]	
International Media, Communication, and Tourism Studies	47	52	62	114 [87 (76.3)]	—	—	—	—	—	12	13	7	54	—	74 [34 (45.9)]			2		5 [127 (65.1)]	
Media and Communication	—	—	—	—	—	—	—	—	—	—	—	—	—	—	—	9				9 [9 (100.0)]	
Health Sciences	40	58	52	110 [65 (59.1)]	—	—	—	—	—	10	14	8	22	—	44 [18 (40.9)]	12				166 [90 (54.2)]	
Engineering	326	398	393	791 [125 (15.8)]	—	—	—	—	—	69	62	67	85	—	214 [33 (15.4)]	23			6	10 [167 (16.0)]	
Chemical Sciences and Engineering	129	153	168	321 [76 (23.7)]	—	—	—	—	—	38	42	42	52	—	136 [40 (29.4)]				6	1 [118 (25.4)]	
Economics and Business	35	45	58	103 [68 (66.0)]	20	18	20	—	38 [14 (36.8)]	8	8	7	19	—	34 [13 (38.2)]				1	176 [96 (54.5)]	
Medicine	20	3 18	33	54 [25 (46.3)]	—	—	—	—	—	90	111	98	96	152	457 [107 (23.4)]	5			3	519 [133 (25.6)]	
Dental Medicine	—	—	—	—	—	—	—	—	—	40	39	48	22	41	150 [52 (34.7)]	4				154 [54 (35.1)]	
Veterinary Medicine	—	—	—	—	—	—	—	—	—	16	15	15	20	27	77 [31 (40.3)]	3				80 [33 (41.3)]	
Biomedical Science and Engineering	12	16	12	28 [4 (14.3)]	—	—	—	—	—	5	8	6	6	—	20 [2 (10.0)]					48 [6 (12.5)]	
Infectious Diseases	—	—	—	—	—	—	—	—	—	12	12	18	11	—	41 [16 (39.0)]					41 [16 (39.0)]	
Global Food Resources	15	19	17	36 [18 (50.0)]	—	—	—	—	—	6	6	—	—	—	6 [4 (66.7)]					42 [22 (52.4)]	
Public Policy	—	—	—	—	30	27	39	—	66 [18 (27.3)]	—	—	—	—	—	—			2		68 [18 (26.5)]	
TOTAL	1,608	1,898	2,008	3,906 [1184 (30.3)]	100	75	87	13	175 [48 (27.4)]	659	613	602	917	232	2,364 [689 (29.1)]	143	6	9	38	28 [2032 (30.5)]	

Note:

- Upper number for Professional Course > Graduate School of Law is the number of students enrolled in a 3 year program. Lower number is the number of students enrolled in a 2 year program.
- Upper number for Doctoral Course > Graduate School of Life Science is the number of students enrolled in a 3 year program. Lower number is the number of students enrolled in a 4 year program.
- Upper number for Master's Course > Graduate School of Medicine is the number of students enrolled in a 1 year program.

Number of Enrolled Students

1. Students enrolled in Autumn are not included.

2. Number of females indicated in red in parentheses ().

3. Number of Japanese students who were educated abroad indicated in brackets []. This number is counted independently to the number outside of the brackets.

Undergraduate Courses

Department, Field of Study, Course, etc.			Enrollment Limit		Applicants		Successful Candidates		Enrolled Students		International Students		
Faculty-free Admission (Humanities-oriented)			General	95	278		107		101 (19)				
			International Qualification	5	4		3		2 (1)				
Faculty free Admission (Science-oriented)	Mathematics-weighted Selection		General	129	494		135		130 (20)				
	Physics-weighted Selection		General	233	701		242		238 (27)				
	Chemistry-weighted Selection		General	233	624		243		239 (50)				
	Biology-weighted Selection		General	175	465		182		178 (72)				
	Non-weighted Selection		General	247	672		257		253 (90)				
	Subtotal		General	1,017	2,956		1,059		1,038 (259)				
International Qualification			10	13		6		4 (2)					
School of Humanities and Human Sciences			General	155	781 [6]		173		163 (66)				
School of Education			General	30	189 [4]		31		30 (14)				
School of Law			General	180	826 [6]		197 [3]		181 (60) [2(0)]				
School of Economics and Business			General	160	598 [13]		170		164 (31)				
School of Science	Department of Mathematics		General	13	121 [2]		12 [2]		11 (0) [2(0)]				
	Department of Physics		General	10	125 [3]		9 [1]		9 (1)		1 (0)		
	Department of Chemistry		General	23	177		24		23 (2)				
	Department of Biological Sciences	Division of Biology	General	10	82		11		10 (3)				
		Division of Macromolecular Functions	General	5	56 [3]		3 [2]		3 (0) [2(2)]				
		Subtotal	General	15	138 [3]		14 [2]		13 (3) [2(2)]				
	Department of Earth and Planetary Sciences		General	5	66		5		5 (1)				
			AO	5	20		5		5 (1)				
	Subtotal		General	66	627 [8]		64 [5]		61 (7) [4(2)]		1 (0)		
AO			5	20		5		5 (1)					
School of Medicine	Department of Medicine		General	97	307 [6]		102		102 (18)				
			AO	5	2								
	Department of Health Sciences	Division of Nursing	General	60	147 [1]		64		64 (61)				
			AO	7	17		6		6 (6)				
		Division of Radiological Technology	General	35	122		35		35 (16)				
			Division of Medical Technology	General	35	172		37		35 (27)			
		Division of Physical Therapy	General	17	73		18		19 (5)				
			Division of Occupational Therapy	General	13	68		14		14 (9)			
				AO	4	6		4		4 (4)			
			Subtotal	General	160	582 [1]		168 [0]		167 (118) [0(0)]			
		AO		11	23		10		10 (10)				
	Subtotal		General	257	889 [7]		270 [0]		269 (136) [0(0)]				
AO			16	25		10		10 (10)					
School of Dental Medicine			General	38	281 [1]		38		38 (13)				
			AO	5	16		5		5 (4)				
School of Pharmaceutical Sciences and Pharmacy			General	24	241 [4]		26		24 (9)		1 (1)		
School of Engineering	Department of Applied Science and Engineering		General	34	282 [4]		38 [2]		36 (6)		3 (0)		
			AO	4	3		1		1 (1)				
	Department of Electronics and Information Engineering		General	38	330 [5]		38 [3]		35 (0) [2(1)]		8 (1)		
	Department of Mechanical and Intelligent System Engineering		General	30	265 [8]		26 [4]		26 (0) [2(1)]		5 (0)		
	Department of Socio-Environmental Engineering		General	49	415 [3]		55 [1]		51 (6) [1(0)]		1 (1)		
			AO	4	1								
	Subtotal		General	151	1,292 [20]		157 [10]		148 (12) [5(2)]		17 (2)		
AO			8	4		1		1 (1)					
School of Agriculture			General	53	408 [1]		59		54 (19)				
School of Veterinary Medicine			General	35	230		37		37 (23)				
School of Fisheries Sciences			General	155	745 [2]		171		165 (37)		1 (0)		
			AO	20	43		17		17 (4)				
Modern Japanese Studies Program			—								16 (9)		
TOTAL			General	2,416	10,341 [72]		2,559 [18]		2,473 (705) [11(4)]		36 (12)		
			AO/International Qualification	69	125		47		44 (23)				
			計	2,485	10,466 [72]		2,606 [18]		2,517 (728) [11(4)]				
Integrated Science Program (ISP) (Students enrolled in Autumn)			—								9 (2)		

Number of international students indicated in angle brackets < >.

Master's Courses

Graduate School	Enrollment Limit	Number of Applicants				Number of Enrolled Students			
		From Hokkaido University	From Other Universities	Mature Applicants, etc.	TOTAL	From Hokkaido University	From Other Universities	Mature Applicants, etc.	TOTAL
Humanities and Human Sciences	90	44 (11)	143 (84) <86>		187 (95) <86>	35 (9)	71 (40) <44>		106 (49) <44>
Law	20	4 (1)	35 (19) <26>		39 (20) <26>	2 (1)	14 (8) <14>		16 (9) <14>
Information Science and Technology	179	182 (22)	54 (5) <19>	11	247 (27) <21>	170 (21) <1>	27 (3) <11>	5	202 (24) <12>
Fisheries Sciences	90	125 (18)	10 (5) <4>		135 (23) <4>	106 (15)	10 (5) <4>		116 (20) <4>
Environmental Science	159	65 (18)	109 (42) <37>	13 (9)	187 (69) <37>	50 (15)	81 (32) <30>	10 (6)	141 (53) <30>
Science	127	122 (20)	62 (14) <11>	1	185 (34) <11>	96 (15)	40 (9) <8>	1	137 (24) <8>
Agriculture	142	156 (58) <2>	60 (22) <18>		216 (80) <20>	139 (50) <1>	36 (14) <10>		175 (64) <11>
Life Science	132	106 (36)	27 (10) <8>	2	135 (46) <8>	96 (34)	16 (6) <5>	1	113 (40) <5>
Education	45	19 (11)	80 (52) <45>	2 (2) <1>	101 (65) <46>	15 (9)	34 (18) <23>	1 (1) <1>	50 (28) <24>
International Media, Communication, and Tourism Studies	47	3 (2)	90 (62) <78>		93 (64) <78>	3 (2)	49 (33) <39>		52 (35) <39>
Health Sciences	40	52 (29)	17 (10)	18 (11) <16>	87 (50) <16>	37 (22)	7 (4)	13 (8) <12>	57 (34) <12>
Engineering	326	384 (45) <6>	97 (27) <61>	7 (1)	488 (73) <67>	315 (37) <3>	45 (18) <32>	1	361 (55) <35>
Chemical Sciences and Engineering	129	144 (38) <1>	26 (4) <12>	6 (3)	176 (45) <13>	127 (34) <1>	17 (4) <10>	4 (2)	148 (40) <11>
Economics and Business	35	4 (1)	118 (82) <115>		122 (83) <115>	4 (1)	37 (26) <37>		41 (27) <37>
Medicine	20	10 (4)	16 (5) <4>	1 (1)	27 (10) <4>	7 (4)	13 (5) <3>	1 (1)	21 (10) <3>
Biomedical Science and Engineering	12	11 (2)	11 (1)		22 (3) <0>	9 (2)	7 (1)		16 (3) <0>
Global Food Resources	15	16 (6)	21 (12) <13>		37 (18) <13>	12 (6)	7 (3) <4>		19 (9) <4>
TOTAL	1,608	1,447 (322) <11>	976 (456) <537>	61 (27) <17>	2,484 (805) <565>	1,223 (277) <6>	511 (229) <274>	37 (18) <13>	1,771 (524) <293>

Professional Courses

Graduate School	Enrollment Limit	Number of Applicants				Number of Enrolled Students			
		From Hokkaido University	From Other Universities	Mature Applicants, etc.	TOTAL	From Hokkaido University	From Other Universities	Mature Applicants, etc.	TOTAL
Law	50	41 (8)	74 (14)	1	116 (22) <0>	17 (4)	9 (2)		26 (6) <0>
Public Policy	30	14 (7)	47 (13) <19>	1	62 (20) <19>	6 (1)	20 (6) <10>	1	27 (7) <10>
Economics and Business	20	7 (4) <1>	29 (12) <13>		36 (16) <14>	5 (4) <1>	13 (5) <5>		18 (9) <6>
TOTAL	100	62 (19) <1>	150 (39) <32>	2	214 (58) <33>	28 (9) <1>	42 (13) <15>	1	71 (22) <16>

Doctoral Courses

Graduate School	Enrollment Limit	Number of Applicants				Number of Enrolled Students			
		From Hokkaido University	From Other Universities	Mature Applicants, etc.	TOTAL	From Hokkaido University	From Other Universities	Mature Applicants, etc.	TOTAL
Humanities and Human Sciences	35	19 (6) <6>	17 (4) <9>	1 (1) <1>	37 (11) <16>	18 (6) <6>	11 (2) <5>	1 (1) <1>	30 (9) <12>
Law	15	3 (1) <1>	4 (2) <1>		7 (3) <2>	2	1		3 (0) <0>
Information Science and Technology	43	30 (3) <4>	8 (1) <6>		38 (4) <10>	28 (3) <2>	8 (1) <6>		36 (4) <8>
Fisheries Sciences	35	6 (1)	3 (1) <3>		9 (2) <3>	6 (1)	2 <2>		8 (1) <2>
Environmental Science	63	16 (3) <6>	8 (5) <5>		24 (8) <11>	15 (3) <6>	7 (4) <4>		22 (7) <10>
Science	55	39 (5) <4>	9 (5) <8>		48 (10) <12>	34 (4) <4>	8 (5) <8>		42 (9) <12>
Agriculture	36	25 (3) <2>	7 (1) <6>		32 (4) <8>	23 (3) <2>	7 (1) <6>		30 (4) <8>
Life Science	50	19 (7) <3>	7 (3) <3>		26 (10) <6>	18 (6) <3>	6 (2) <2>		24 (8) <5>
Education	21	15 (7) <3>	11 (6) <3>		26 (13) <6>	15 (7) <3>	8 (4) <2>		23 (11) <5>
International Media, Communication, and Tourism Studies	12	10 (6) <8>	8 (3) <3>		18 (9) <11>	8 (5) <7>	4 (1) <1>		12 (6) <8>
Health Sciences	10	16 (4) <3>		1 (1) <1>	17 (5) <4>	13 (4) <3>			13 (4) <3>
Engineering	69	31 (4) <7>	13 (3) <6>		44 (7) <13>	31 (4) <7>	12 (2) <5>		43 (6) <12>
Chemical Sciences and Engineering	38	17 (4) <4>	16 (7) <12>		33 (11) <16>	16 (4) <4>	12 (5) <8>		28 (9) <12>
Economics and Business	8	6 (3) <5>	5 (1) <2>		11 (4) <7>	5 (3) <4>	3 (1)		8 (4) <4>
Medicine	90	54 (12) <1>	48 (12) <8>		102 (24) <9>	51 (10)	43 (11) <7>		94 (21) <7>
Dental Medicine	40	21 (5)	20 (11) <6>		41 (16) <6>	21 (5)	16 (9) <5>		37 (14) <5>
Veterinary Medicine	16	5 (1)	7 (4) <6>		12 (5) <6>	5 (1)	7 (4) <6>		12 (5) <6>
Biomedical Science and Engineering	5	6 <1>	1		7 (0) <1>	6 <1>			6 (0) <1>
Infectious Diseases	12	2 (1)	9 (3) <5>		11 (4) <5>	2 (1)	8 (3) <4>		10 (4) <4>
Global Food Resources	6	4 (2) <2>	2 (2) <2>		6 (4) <4>	4 (2) <2>	2 (2) <2>		6 (4) <4>
TOTAL	659	344 (78) <60>	203 (74) <94>	2 (2) <2>	549 (154) <156>	321 (72) <54>	165 (57) <73>	1 (1) <1>	487 (130) <128>

Number of Graduates (Degrees Granted)

Data as of May 1, 2019

Undergraduate Course

School/Faculty	FY2018	Accumulated Total
Letters	180	9,944
Education	62	3,077
Law	207	12,180
Economics and Business	177	10,477
Science	307	16,734
Medicine	285	11,354
Dental Medicine	48	2,663
Pharmaceutical Sciences and Pharmacy	80	4,416
Engineering	710	39,906
Agriculture	211	18,681
Veterinary Medicine	38	2,368
Fisheries Sciences	195	12,455
Modern Japanese Studies Program	8	8
TOTAL	2,508	144,263

Master's Course

Graduate School/Faculty	FY2018	Overall
Letters	72	2,760
Law	21	935
Economics and Business	30	915
Medicine	25	384
Veterinary Medicine	—	541
Information Science and Technology	190	2,554
Fisheries Sciences	92	3,050
Environmental Science	146	2,190
Environmental Earth Science	0	1,433
Science	110	7,479
Pharmaceutical Sciences	—	1,546
Agriculture	160	5,406
Life Science	116	1,430
Education	49	1,057
International Media, Communication, and Tourism Studies	38	473
Media and Communication	—	206
Health Sciences	50	387
Engineering	391	17,848
Chemical Sciences and Engineering	141	1,140
Biomedical Science and Engineering	14	14
Global Food Resources	16	16
TOTAL	1,661	51,764

Professional Courses

Graduate School/Faculty	FY2018	Overall
Law	39	969
Economics and Business	21	250
Public Policy	37	417
TOTAL	97	1,636

Doctoral Courses

Graduate School/Faculty	Course-based	Dissertation-based	Overall
	FY2018	FY2018	
Letters	34	4	570
Law	6	1	249
Economics and Business	4	0	242
Medicine	70	1	7,265
Dental Medicine	24	0	983
Veterinary Medicine	17	2	1,000
Information Sciences and Technology	30	2	495
Fisheries Sciences	10	0	1,062
Environmental Science	28	4	515
Environmental Earth Science	—	—	443
Science	36	1	3,550
Pharmaceutical Sciences	—	—	778
Agriculture	39	2	3,179
Life Science	32	1	390
Education	8	1	169
International Media, Communication, and Tourism Studies	7	0	48
Media and Communication	—	0	28
Health Sciences	4	0	58
Engineering	47	5	4,075
Chemical Sciences and Engineering	52	2	255
TOTAL	448	26	25,354

Post-graduation Statistics

Data as of May 1, 2019

Undergraduate Courses

1. Number in brackets [] indicates the number of newly employed graduates in the private sector in Hokkaido.
2. Number in parentheses () indicates the percentage of newly employed graduates in the private sector in Hokkaido.
*Elementary or secondary education teacher, †Teacher of a technical school, specialized training college, or other kind of school

Faculty/School/Department	Number of Graduates FY2018	Breakdown of Post-graduation Paths in FY2018													
		Proceeding to Higher Education	Newly Employed Graduates											Clinical Resident	Other
			Faculty Member	Research Institute	Teacher*	Other Teacher†	Postdoc/ Researcher	Public Sector	Private Sector	Hospital/ Clinic	Other	Unknown	TOTAL		
Letters	180	37	0	0	3	0	0	32	84	0	1	0	120 [49 (40.8)]	0	23
Education	62	16	0	0	2	0	0	11	25	0	1	0	39 [15 (38.5)]	0	7
Law	211	33	0	0	0	0	0	50	94	0	1	0	145 [50 (34.5)]	0	33
Economics and Business Administration	180	8	0	0	0	0	0	21	138	0	0	1	160 [38 (23.8)]	0	12
Science	307	243	0	0	0	0	0	3	23	0	1	2	29 [7 (24.1)]	0	35
Medicine	106	1	0	0	0	0	0	0	0	0	0	0	0 [0 (0.0)]	100	5
Health Sciences	179	65	0	0	0	0	0	1	5	96	0	0	102 [77 (75.5)]	0	12
Dental Medicine	48	0	0	0	0	0	0	0	0	0	0	0	0 [0 (0.0)]	44	4
Pharmaceutical Sciences (4 yrs)	53	47	0	0	0	0	0	0	3	0	0	0	3 [0 (0.0)]	0	3
Pharmacy (6 yrs)	27	0	0	0	0	0	0	1	21	4	0	0	26 [9 (34.6)]	0	1
Engineering	710	575	0	1	1	0	0	22	85	0	0	0	109 [32 (29.4)]	0	26
Agriculture	211	155	0	1	0	0	0	16	33	0	1	0	51 [17 (33.3)]	0	5
Veterinary Medicine	38	7	0	0	0	0	0	9	18	4	0	0	31 [7 (22.6)]	0	0
Fisheries Sciences	196	140	0	0	1	0	0	11	33	0	0	0	45 [17 (37.8)]	0	11
TOTAL	2,508	1,327	0	2	7	0	0	177	562	104	5	3	860 [318 (37.0)]	144	177

Master's Courses

Graduate School	Number of Graduates FY2018	Breakdown of Post-graduation Paths in FY2018												
		Proceeding to Higher Education	Newly Employed Graduates											Other
			Faculty Member	Research Institute	Teacher*	Other Teacher†	Postdoc/ Researcher	Public Sector	Private Sector	Hospital/ Clinic	Other	Unknown	TOTAL	
Letters	72	20	0	0	0	0	0	2	26	0	0	0	28 [12 (42.9)]	24
Law	21	4	0	0	0	0	0	0	12	0	0	0	12 [5 (41.7)]	5
Information Science and Technology	190	24	0	0	1	0	0	0	155	0	0	0	156 [14 (9.0)]	10
Fisheries Sciences	92	7	0	0	0	0	0	6	75	0	1	0	82 [10 (12.2)]	3
Environmental Science	146	22	0	1	3	0	0	12	90	0	3	0	109 [18 (16.5)]	15
Science	110	39	0	0	6	0	0	8	48	0	0	0	62 [14 (22.6)]	9
Agriculture	160	25	0	6	0	0	0	15	103	0	0	0	124 [24 (19.4)]	11
Life Science	116	22	0	0	0	0	0	1	81	1	1	0	84 [7 (8.3)]	10
Education	49	11	0	0	3	0	0	2	17	1	1	0	24 [17 (70.8)]	14
International Media, Communication, and Tourism Studies	38	7	0	0	0	0	0	1	14	0	1	0	16 [4 (25.0)]	15
Health Sciences	50	8	0	0	1	0	0	5	8	26	0	0	40 [21 (52.5)]	2
Engineering	391	29	0	6	0	0	0	17	307	0	0	0	330 [35 (10.6)]	32
Chemical Sciences and Engineering	141	21	0	0	0	0	0	0	116	0	1	0	117 [1 (0.9)]	3
Economics and Business Administration (incl. Economics and Business)	30	6	0	0	0	0	0	0	16	0	0	0	16 [4 (25.0)]	8
Medicine	23	12	0	0	0	0	0	1	5	0	0	1	7 [1 (14.3)]	4
Medicine (Public Health, One-Year Course)	2	1	0	0	0	0	0	0	0	0	0	0	0 [0 (0.0)]	1
Biomedical Science and Engineering	14	4	0	0	0	0	0	0	9	0	1	0	10 [1 (10.0)]	0
Global Food Resources	16	6	0	0	0	0	0	2	8	0	0	0	10 [2 (20.0)]	0
TOTAL	1,661	268	0	13	14	0	0	72	1,090	28	9	1	1,227 [190 (15.5)]	166

Professional Courses

Graduate School	Number of Graduates FY2018	Breakdown of Post-graduation Paths in FY2018												
		Proceeding to Higher Education	Newly Employed Graduates											Other
			Faculty Member	Research Institute	Teacher*	Other Teacher†	Postdoc/ Researcher	Public Sector	Private Sector	Hospital/ Clinic	Other	Unknown	TOTAL	
Law	39	0	0	0	0	0	0	0	2	0	0	0	2 [2 (100.0)]	37
Economics and Business Administration	21	0	0	0	0	0	0	1	8	0	0	0	9 [3 (33.3)]	12
Public Policy	37	0	0	0	0	0	0	9	20	0	1	0	30 [10 (33.3)]	7
TOTAL	97	0	0	0	0	0	0	10	30	0	1	0	41 [15 (36.6)]	56

Doctoral Courses

Graduate School	Number of Graduates FY2018	Breakdown of Post-graduation Paths in FY2018													Clinical Resident	Other
		Proceeding to Higher Education	Newly Employed Graduates											TOTAL		
			Faculty Member	Research Institute	Teacher*	Other Teacher†	Postdoc/ Researcher	Public Sector	Private Sector	Hospital/ Clinic	Other	Unknown				
Letters	35	0	6	0	0	0	3	1	1	0	2	0	13 [8 (61.5)]	0	22	
Law	6	0	3	0	0	0	0	0	0	0	0	0	3 [2 (66.7)]	0	3	
Information Science and Technology	38	1	3	0	0	0	4	0	23	0	0	0	30 [3 (10.0)]	0	7	
Fisheries Sciences	10	0	0	3	0	0	1	0	2	0	3	0	9 [5 (55.6)]	0	1	
Environmental Science	34	0	3	4	1	0	7	2	8	0	0	0	25 [11 (44.0)]	0	9	
Science	41	0	2	3	0	0	7	2	7	0	0	2	23 [5 (21.7)]	0	18	
Agriculture	40	0	2	20	0	0	1	3	4	0	0	0	30 [12 (40.0)]	0	10	
Life Science	44	0	2	1	0	0	8	1	10	3	1	2	28 [13 (46.4)]	0	16	
Education	9	0	7	0	0	0	0	0	0	0	0	0	7 [4 (57.1)]	0	2	
International Media, Communication, and Tourism Studies	12	0	3	0	0	0	1	0	1	0	0	0	5 [3 (60.0)]	0	7	
Health Sciences	7	0	4	0	0	0	1	0	0	0	0	0	5 [2 (40.0)]	0	2	
Engineering	51	0	7	4	0	0	5	1	13	0	0	0	30 [5 (16.7)]	0	21	
Chemical Sciences and Engineering	57	0	4	0	0	0	11	2	31	0	2	0	50 [8 (16.0)]	0	7	
Economics and Business Administration (incl. Economics and Business)	4	0	2	0	0	0	1	0	0	0	0	0	3 [0 (0.0)]	0	1	
Medicine	77	0	2	0	0	0	2	1	4	42	0	0	51 [45 (88.2)]	1	25	
Dental Medicine	25	0	3	0	0	0	1	2	0	8	0	0	14 [12 (85.7)]	0	11	
Veterinary Medicine	17	0	4	3	0	0	4	0	0	1	0	0	12 [5 (41.7)]	0	5	
TOTAL	507	1	57	38	1	0	57	15	104	54	8	4	338 [143 (42.3)]	1	167	

Note: Students who withdrew from the doctoral program but completed the course requirements are included.

Nitobe College



Special Short-term Overseas Program



Fellow Seminar (site visit to Sapporo Central Fish Market)



Intensive team-based, active-learning curriculum



Two special Hokkaido University programs, Nitobe College for undergraduates established in AY 2013 and Nitobe School for graduates established in AY 2015, were integrated as Nitobe College and launched as a six-year program in AY 2019. The new program consists of a Foundation Program and Honors Program, and aims to foster students with leadership skills who can contribute to solving global issues.

Undergraduate Education Course

An interdisciplinary educational program that is administered in parallel to the existing twelve undergraduate schools. Practical all-round education is provided with the aim of fostering students with an international mindset and global perspective.

- Independent and overseas study program to enhance expertise
- Leadership curriculum to develop leadership skills and mindsets
- Global career development by Nitobe College Fellows, alumni of the university who have reached the top of their respective professions.

Graduate Education Course

Offered alongside the students' graduate studies, the program aims to develop the qualities and skills essential in finding creative solutions to global problems and to create socially valuable concepts in the international community. Based on high level expertise in each specialized field of graduate studies, Nitobe College focuses on developing competencies, namely the "ability to attain sustainable personal development," "skills of team organization and management," "capability of knowledge sharing and application for social benefit," and a strong sense of "professional ethics" in accordance with each specialized field of graduate studies.

- Microcosm of international society
- Cross-disciplinary learning environment
- Intensive team-based, active-learning curriculum
- Global network to support career building

Admission Center



The Admission Center helps match students who want to study at Hokkaido University with our faculties and research institutes. The center is responsible for conducting entrance examinations and overseeing admissions. It is open to everyone who wants to study at Hokkaido University: high school graduates, adults who want to continue their education, undergraduates who want to go on to graduate school, and even junior high and elementary school students who wish to use our educational facilities.

Career Center



The Career Center provides advisory services tailored to the needs of each student to help them plan their careers. It also holds recruitment events, offers individual consultations, and acts as a gateway to internships and fruitful business connections.

Data as of May 1, 2019

international
exchanges

Area	Country/Region	Graduate School/Faculty/School, etc.																								Other								TOTAL	
		Humanities and Human Sciences	Law	Economics and Business	Medicine	Dental Medicine	Veterinary Medicine	Information Science and Technology	Fisheries Sciences	Environmental Science/Environmental Earth Science	Science	Pharmaceutical Sciences	Agriculture	Life Science/Advanced Life Science	Education	International Media, Comm. and Tourism Studies/Media and Comm.	Health Sciences	Engineering	Chemical Sciences and Engineering	Biomedical Sciences and Engineering	Infectious Diseases	Global Food Resources	Public Policy	Modern Japanese Studies Program	First Year Education Division	Subtotal	Institute for the Advancement of Higher Education	Institute of Low Temperature Science	Research Institute for Electronic Science	Institute for Genetic Medicine	Institute for Catalysis	Information Initiative Center	Field Science Center for Northern Biosphere		Subtotal
Africa 24 co. 105 sts. 4.72%	Algeria								1																	1								0	1
	Angola								1									1								2								0	2
	Burkina Faso																	1								1								0	1
	Cabo Verde							1										2								3							0	3	
	Cote d'Ivoire																	1								1								0	1
	Democratic Republic of the Congo																	1			2					3							0	3	
	Egypt				4		2						1	3					1							11	1						1	12	
	Eritorea			1																						1								0	1
	Ethiopia																1									1								0	1
	Ghana						1																			1	1							1	2
	Guinea			1																						1								0	1
	Kenya						1						1					1								3								0	3
	Madagascar			1					1									2								4								0	4
	Malawi						1		2								1	1			2					7								0	7
	Morocco																	1			2				1	2	1							1	3
	Mozambique								1																	1								0	1
	Nigeria			3	1		1		1	4	3		4	2				2	2						1	24								0	24
	South Africa								2	1								1								4								0	4
	Sudan			1									1													2								0	2
	Tanzania								1	1		1														3								0	3
	Tunisia																	2								2								0	2
	Uganda											1														1								0	1
	Zambia						2	1		1	1			1			1	6	1		6					20	2							2	22
	Zimbabwe																	1								1								0	1
TOTAL		280	87	147	49	16	43	110	52	162	108	3	148	102	75	125	33	343	106	5	21	11	20	45	48	2,139	69	2	3	3	2	2	3	84	2,223
International Student (Other visa status)		2	2	1	9	4		3		3	3		4	1	3		1	6	2						1	45								0	45

Distribution within Hokkaido University

Graduate School/Faculty/School, etc.	Undergraduate	Research Student	Master's Course	Professional Course	Special Research Student	Special Audit Student	Jpn. Lang. & Culture Studies Prog (ILCSP)	Jpn. Lang. Class Student	Doctoral Course	Total of Int'l Sts.	Total of Int'l Sts. (Other visa status)	TOTAL
Humanities and Human Sciences	1 (1)	29 (24)	96 (77)		6 (5)	85 (60)			63 (35)	280 (202)	2 (2)	282 (204)
Law	1	18 (15)	36 (18)		5 (3)	18 (13)			9 (1)	87 (50)	2 (2)	89 (52)
Economics and Business	3 (1)	13 (9)	86 (62)	11 (7)		19 (9)			15 (9)	147 (97)	1 (1)	148 (98)
Medicine	1	3	6 (3)			2 (1)			37 (21)	49 (25)	9 (5)	58 (30)
Dental Medicine		1 (1)							15 (9)	16 (10)	4 (2)	20 (12)
Veterinary Medicine		1 (1)				1			41 (20)	43 (21)		43 (21)
Information Science and Technology		10 (3)	47 (8)		1	4			48 (17)	110 (28)	3	113 (28)
Fisheries Sciences	2 (2)	3	14 (7)		1	10 (7)			22 (8)	52 (24)		52 (24)
Environmental Science/Environmental Earth Science		9 (3)	82 (35)		1 (1)	1 (1)			69 (31)	162 (71)	3 (3)	165 (74)
Science	12 (5)	6 (3)	30 (15)			9 (4)			51 (14)	108 (41)	3	111 (41)
Pharmaceutical Sciences	2	1 (1)								3 (1)		3 (1)
Agriculture	6 (5)	14 (9)	52 (29)		2 (1)	6 (1)			68 (26)	148 (71)	4 (2)	152 (73)
Life Science/Advanced Life Science		3 (1)	47 (20)		1				51 (19)	102 (40)	1	103 (40)
Education	1 (1)	9 (9)	41 (30)		4 (4)	1			19 (14)	75 (58)	3 (1)	78 (59)
International Media, Comm. and Tourism Studies/Media and Comm.		9 (9)	86 (69)			5 (4)			25 (15)	125 (97)	1 (1)	126 (98)
Health Sciences		9 (6)	17 (13)						7 (6)	33 (25)		33 (25)
Engineering	51 (8)	22 (4)	125 (38)		6 (2)	44 (16)			95 (23)	343 (91)	6	349 (91)
Chemical Sciences and Engineering			36 (11)		5 (2)	1			64 (28)	106 (41)	2	108 (41)
Biomedical Sciences and Engineering									5 (1)	5 (1)		5 (1)
Infectious Diseases									21 (8)	21 (8)		21 (8)
Global Food Resources			7 (2)						4 (4)	11 (6)		11 (6)
Public Policy				20 (13)						20 (13)		20 (13)
Modern Japanese Studies Program (MJSP)	45 (33)									45 (33)		45 (33)
First Year Education Division	48 (14)									48 (14)	1 (1)	49 (15)
Subtotal	173 (70)	160 (98)	808 (437)	31 (20)	32 (18)	206 (116)	0 (0)	0 (0)	729 (309)	2,139 (1,068)	45 (20)	2,184 (1,088)
Institute for the Advancement of Higher Education		4 (1)						47 (36)	18 (8)	69 (45)		69 (45)
Institute of Low Temperature Science		2 (1)								2 (1)		2 (1)
Research Institute for Electronic Science		2 (1)			1 (1)					3 (2)		3 (2)
Institute for Genetic Medicine		3 (1)								3 (1)		3 (1)
Institute for Catalysis		2								2		2
Information Initiative Center		2								2		2
Field Science Center for Northern Biosphere		3 (3)								3 (3)		3 (3)
Subtotal	0 (0)	18 (7)	0 (0)	0 (0)	1 (1)	0 (0)	47 (36)	18 (8)	0 (0)	84 (52)	0 (0)	84 (52)
TOTAL	173 (70)	178 (105)	808 (437)	31 (20)	33 (19)	206 (116)	47 (36)	18 (8)	729 (309)	2,223 (1,120)	45 (20)	2,268 (1,140)

Methods of Financial Support

	Undergraduate	Graduate	Other	TOTAL
Japanese government	52 (8)	281 (122)	41 (23)	374 (153)
Self-Supported	339 (197)	1,411 (721)	37 (25)	1,787 (943)
Foreign government	8 (4)	48 (16)	6 (4)	62 (24)
TOTAL	399 (209)	1,740 (859)	84 (52)	2,223 (1,120)
International Students (Other visa status)	19 (9)	26 (11)	0 (0)	45 (20)
GRAND TOTAL (All International Students)	418 (218)	1,766 (870)	84 (52)	2,268 (1,140)

Nore: Number of females indicated in red in parentheses ().

International Academic Exchanges

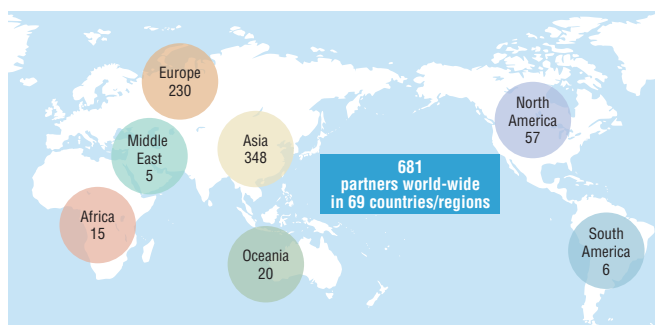

Inter-University Exchange Agreements

(192 Agreements, 196 Universities in 50 Countries/Regions)

Data as of April 1, 2019

Country/Region	Counterpart	Concluded
Bangladesh	University of Dhaka	2009.12.24
	Beijing Normal University	2010.01.20
	Chinese University of Hong Kong	2011.09.30
	City University of Hong Kong	2014.07.16
	Dalian University of Technology	2010.01.20
	Fudan University	2004.08.03
	Huazhong University of Science and Technology	2012.12.27
	Hunan University	2013.10.10
	Jilin University	2004.09.22
	Lanzhou University	2010.04.09
	Nanjing University	2006.05.11
	Nankai University	2006.05.11
	Northeast Normal University	2009.05.08
	Northeastern University	2018.04.25
	Northwest Agriculture and Forestry University	2011.10.13
	Ocean University of China	2011.02.03
	Peking University	2003.02.19
	Renmin University of China	2015.12.29
	Shanghai Jiao Tong University	2011.10.19
	Shanghai Ocean University	2010.12.01
China	Sichuan University	2009.10.15
	Southeast University	2010.10.29
	Tsinghua University	2008.06.30
	University of Chinese Academy of Sciences	2017.12.12
	University of Science and Technology Beijing	1986.12.26
	Wuhan University	2009.11.30
	Xiamen University	2010.11.25
	Xian Jiaotong University	2008.05.26
	Zhejiang University	2002.01.20
	Indian Institute of Technology, Bombay	2018.01.15
	Indian Institute of Technology, Hyderabad	2018.04.02
	Indian Institute of Technology, Madras	2018.03.26
	University of Delhi	2010.02.26
	University of Mysore	2015.01.29
	Bogor Agricultural University	2009.07.29
	Institut Teknologi Bandung	2014.03.20
	Universitas Gadjah Mada	2010.07.23
	University of Palangka Raya	2006.08.26
India	Chonbuk National University	2000.02.09
	Chungbuk National University	2007.12.06
	Chungnam National University	2001.07.09
	Dong-eui University	2009.04.23
	Hankyong National University	2009.02.16
	Hanyang University	2012.07.10
	Incheon National University	2012.04.16
	Kangwon National University	2003.06.13
	Kongju National University	2011.08.02
	Korea Advanced Institute of Science and Technology	2016.04.18
	Korea Maritime University	2010.06.03
	Korea University	2010.10.15
	Pukyong National University	2000.10.25
	Seoul National University	1997.10.01
	Sungkyunkwan University	2012.12.27
	University of Seoul	2013.09.23
	Yeungnam University	2000.08.04
	Yonsei University	2010.12.06
	Universiti Malaysia Sabah	2016.04.12
	Universiti Sains Malaysia	2010.06.07
Indonesia	Mongolian University of Life Sciences	2009.01.26
	National University of Mongolia	2011.12.22
	Patheon University	2015.06.29
	Tribhuvan University	2010.10.24
	De La Salle University	2009.01.11
	University of the Philippines	2014.07.16
	Singapore Management University	2018.02.21
	Singapore University of Peradeniya	2006.11.14
	Academia Sinica	2008.09.11
	China Medical University	2018.06.21
	National Cheng Kung University	2013.01.23
	National Chengchi University	2014.06.19
	National Chiao Tung University	2013.03.22
	National Chung Cheng University	2009.11.04
	National Chung Hsing University	2012.03.14
	National Dong Hwa University	2017.06.07
	National Taiwan Normal University	2013.07.08
	National Taiwan Ocean University	2014.04.23
	National Taiwan University	2005.03.03
	National Tsing Hua University	2012.08.17
Korea	Taipei Medical University	2015.08.28
	TamKang University	2010.11.29
	Asian Institute of Technology	2008.11.04
	Chulalongkorn University	2009.07.03
	Kasetsart University	2009.01.06
	King Mongkut's University of Technology Thonburi	2013.12.24
	King Mongkut's Institute of Technology Ladkrabang	2014.05.30
	Mahidol University	2008.11.26
	Thammasat University	2014.01.30
	Can Tho University	2013.03.01
	Vietnam National University Ho Chi Minh City	2010.02.23
	Vietnam National University Ho Chi Minh City University of Technology	2013.03.01
	VNU University of Science	2013.03.01
	Australian National University	2012.06.14
	Murdoch University	2014.01.30
	University of Melbourne	2018.03.06
	University of New South Wales	2012.11.05
	University of Sydney	2013.04.30
	University of Tasmania	2009.01.09
	University of the Sunshine Coast	2013.08.19

Country/Region	Counterpart	Concluded
Oceania	New Zealand	GNS Science
	University of Auckland	2014.02.28
	University of Otago	2003.07.25
	Ghent University	2017.05.18
	Aarhus University	2013.06.13
	University of Tartu	2014.02.27
	Aalto University	2008.10.28
	University of Eastern Finland	2013.07.05
	University of Helsinki	2015.02.02
	University of Lapland	2011.03.11
	University of Oulu	2011.06.08
	University of Turku	2001.12.11
	Aix-Marseille Université	2014.05.21
	École Nationale Supérieure de Mécanique et d'Aérotechnique	2016.12.01
	École Polytechnique	2013.03.25
	École Supérieure de Physique et de Chimie Industrielles de Paris	2008.06.29
	For the Consortium of Universities of Grenoble: Université Grenoble Alpes, Institut National Polytechnique de Grenoble, Institut d'Etudes Politiques de Grenoble, Université de Savoie	2009.03.31
	Rennes Institute of Political Studies	2007.05.18
	Université de Strasbourg	2002.09.04
	Ludwig-Maximilians-Universität München	2000.10.10
Europe	Germany	Technische Universität München
	Universität Bayreuth	1983.01.31
	Universität Heidelberg	2010.07.06
	University of Bremen	2016.11.10
	University of Cologne	2014.04.23
	Budapest University of Technology and Economics	2010.02.11
	University College Dublin	2018.05.05
	Politecnico di Torino	2004.11.04
	Università Ca' Foscari Venezia	2014.11.05
	University of Milano-Bicocca	2008.07.01
	Al-Farabi Kazakh National University	2016.11.10
	University of Latvia	2015.12.04
	Vilnius University	2011.08.01
	University of Luxembourg	2015.02.24
	Vrije Universiteit Amsterdam	2014.12.09
	University of Bergen	2015.10.01
	AGH University of Science and Technology	2016.01.18
	University of Warsaw	2013.10.10
	Warsaw University of Technology	2010.07.06
	University of Algarve	2015.03.13
Russia	University of Bucharest	2014.08.08
	Far Eastern Branch of the Russian Academy of Sciences	2016.11.21
	Far Eastern Federal University	2014.04.23
	Irkutsk State University	2009.07.23
	Lomonosov Moscow State University	2007.11.12
	North-Eastern Federal University	2010.03.30
	Pacific National University	2010.10.10
	Saint Petersburg State University	2012.04.02
	Sakhalin State University	2014.12.25
	University of Belgrade	2013.04.18
	University of Barcelona	2007.10.23
	University of Lleida	2011.05.10
	KTH Royal Institute of Technology	2014.11.05
	Umeå University	2015.03.13
	Swiss Federal Institute of Technology Zurich (ETH Zurich)	2010.01.20
	University of Geneva	2013.08.20
	Newcastle University	2007.06.13
	University of Aberdeen	2005.06.07
	University of East Anglia	2013.03.01
	University of Edinburgh	2014.05.21
U.K.	University of Sheffield	2013.06.26
	University of Warwick	2012.02.23
	University of World Economy and Diplomacy	2010.10.05
	Université de Montréal	2000.01.05
	University of Alberta	2015.10.02
	University of British Columbia	2015.06.29
	Colorado State University	1997.08.13
	Cornell University	2008.06.29
	Ohio State University	2017.03.22
	Oregon State University	1982.06.16
	Portland State University	1998.09.01
	San Diego State University	2016.10.03
	University of Alaska	1972.12.19
	University of California, Davis	2015.10.15
	University of California, Los Angeles	1986.12.20
	University of Hawaii at Hilo	2016.07.19
	University of Hawaii at Mānoa	2008.06.29
	University of Massachusetts	2003.06.30
	University of Massachusetts Boston	2003.06.30
	University of Oklahoma	1976.09.14
North America	University of Wisconsin-Madison	2015.06.25
	University of Washington	2010.03.25
	University of Oregon	2006.08.17
	University of Wisconsin-Madison	2016.11.16
	Universidade de São Paulo	1987.04.21
	Universidade Federal do Rio Grande do Sul	2009.04.01
	King Abdulaziz University	2013.11.08
	United Arab Emirates University	2010.07.08
	University of Nigeria, Ebonyi State University	2017.07.19
	North-West University	2009.01.30
	University of Johannesburg	2014.02.05
	University of Pretoria	2008.06.29
	Copperbelt University	2016.08.29
	University of Zambia	2013.02.06
	University of Zambia	2011.03.18
	Brazil	Universidade de São Paulo
	Saudi Arabia	Universidade Federal do Rio Grande do Sul
	UAE	King Abdulaziz University
	Nigeria	United Arab Emirates University
	South Africa	University of Nigeria, Ebonyi State University
	Zambia	North-West University

* indicates an Academic Exchange Agreement and Memorandum of Understanding on Student Exchange.

Memoranda Based on Inter-University Agreements and Departmental Exchange Agreements

489 Memoranda and Agreements in 62 Countries/Regions

A=Academic exchange, S=Student exchange, D=Double degree program, C=Cotutelle program, I=Internship program, U=Shared use, J=Joint seminar, E=Joint education, L=Library exchange
○ indicates "Memorandum Based on Inter-University Agreement"

Data as of April 1, 2019

Countries/Regions	Counterparts	Graduate School/Faculty/Institute/Dept., etc.	Hokkaido University	Content	Concluded
Bangladesh	Jahangirnagar University	Faculty of Mathematical and Physical Sciences	Faculty of Environmental Earth Science	A	2012.01.26
	Sapporo Dental College & Hospital, University of Dhaka		Faculty of Dental Medicine, Graduate School of Dental Medicine	A	2018.02.27
Cambodia	Fisheries Administration		Faculty of Fisheries Sciences	A	2017.03.10
	Institute of Technology of Cambodia		Faculty of Engineering, Graduate School of Engineering, School of Engineering, Graduate School of Information Science and Technology, Graduate School of Chemical Sciences and Engineering	A, S, I	2016.10.21
China	Royal University of Agriculture		Research Faculty of Agriculture, Graduate School of Agriculture, School of Agriculture	A, S	2016.07.18
	Royal University of Agriculture	Faculty of Fisheries	Faculty of Fisheries Sciences, Graduate School of Fisheries Sciences, School of Fisheries Sciences	A, S	2018.06.25
Beijing Forestry University			Research Faculty of Agriculture, Graduate School of Agriculture, School of Agriculture	A, S	2013.06.05
	Beijing Jiaotong University	School of Civil Engineering	Faculty of Engineering, Graduate School of Engineering	A, I	2017.08.28
Beijing Jiaotong University		School of Civil Engineering	Graduate School of Engineering	S	2017.08.28
	Beijing Normal University	Faculty of Education	Faculty of Education	A	2014.12.26 ○
Beijing Normal University		Faculty of Education	Graduate School of Education	C	2018.09.14 ○
	Central China Normal University	College of Chemistry	Institute for Catalysis	A	2018.11.28
Changchun University of Science and Technology			Faculty of Engineering, Graduate School of Engineering, School of Engineering, Graduate School of Information Science and Technology, Graduate School of Chemical Sciences and Engineering	A, S	2017.10.25
	Changchun University of Science and Technology	School of Law	Graduate School of Law	A, S	2016.05.04
China Agricultural University		College of Information and Electrical Engineering	Research Faculty of Agriculture, Graduate School of Agriculture, School of Agriculture	A, S	2016.04.11
	China Medical University	College of Stomatology	Graduate School of Dental Medicine	A	2001.01.29
China University of Petroleum		School of Chemical Engineering	Institute for Catalysis	A	2001.12.07
	Chinese Academy of Sciences	Northeast Institute of Geography and Agroecology	Research Faculty of Agriculture, Graduate School of Agriculture, School of Agriculture	A, S	2012.07.03
Chinese Academy of Social Sciences		Institute of East European, Russian and Central Asian Studies	Slavic-Eurasian Research Center	A	1994.09.13
	Chinese Academy of Social Sciences	Institute of Journalism and Communication	Research Faculty of Media and Communication, Graduate School of International Media, Communication, and Tourism Studies	A, S	2009.02.19
Chinese University of Hong Kong		Faculty of Medicine	Graduate School of Medicine, School of Medicine	S	2016.11.01 ○
	Chongqing University	Faculty of Engineering, Faculty of the Built Environment	Faculty of Engineering, Graduate School of Engineering, School of Engineering	A, S	2014.03.07
City University of Hong Kong		College of Science and Engineering	Research Institute for Electronic Science	A	2015.12.10 ○
	Dalian Ocean University		Faculty of Fisheries Sciences, Graduate School of Fisheries Sciences, School of Fisheries Sciences	A, S	2000.09.15
East China Normal University		Department of Chemistry	Institute for Catalysis	A	2005.03.18
	East China Normal University	Faculty of Earth Sciences	Faculty of Environmental Earth Science, Graduate School of Environmental Science	A, S	2017.10.23
East China University of Science and Technology		School of Law	Graduate School of Law, School of Law	A, S	2008.07.03
	Forestry Research Science Institute of Heilongjiang Province		Field Science Center for Northern Biosphere	A	2011.10.19
Fudan University		Institute of Mathematics	Graduate School of Science	A	2004.01.01
	Fujian Academy of Agricultural Sciences		Research Faculty of Agriculture	A	2012.11.13
Harbin Engineering University		Engineering Faculty	Faculty of Engineering, Graduate School of Engineering, Graduate School of Chemical Sciences and Engineering	A, S	2008.08.18
	Harbin Institute of Technology		Faculty of Engineering, Graduate School of Engineering	A, S	2009.08.11
Harbin Medical University			School of Medicine	A	1985.02.26
	Harbin Medical University	No. 4 Clinical Medicine College	Graduate School of Dental Medicine	A	2005.09.21
Harbin Medical University		School of Stomatology	Graduate School of Dental Medicine	A	2000.06.05
	Heilongjiang Provincial Academy of Social Sciences		Slavic-Eurasian Research Center	A	2010.06.14
Hong Kong University of Science and Technology		School of Engineering	Faculty of Engineering, Graduate School of Engineering, School of Engineering, Graduate School of Information Science and Technology, Graduate School of Chemical Sciences and Engineering	A, I	2018.01.02
	Hong Kong University of Science and Technology	School of Science	Graduate School of Environmental Science, Faculty of Environmental Earth Science	A, S	2015.12.28
Huazhong Agricultural University		College of Fisheries	Research Faculty of Agriculture, Graduate School of Agriculture, School of Agriculture	A, S	2015.09.22
	Huazhong Agricultural University	College of Agronomy	Faculty of Fisheries Sciences, Graduate School of Fisheries Sciences, School of Fisheries Sciences	A, S	2017.08.21
Inner Mongolia Agricultural University		Law School	Research Faculty of Agriculture, Graduate School of Agriculture, School of Agriculture	A, S	2014.01.06
	Jilin University		Graduate School of Law	A, S	1998.11.10
Jilin University		College of Electronic Science and Engineering			
	Harbin Institute of Technology	Nanotechnology Innovation Center for Environment and Ecosystem	Research Institute for Electronic Science	A	2014.03.21
National Center for Nanoscience and Technology		Laboratory for Nanodevice			
	Nanjing Agricultural University		Research Faculty of Agriculture, Graduate School of Agriculture, School of Agriculture	A, S	2014.12.30
Nanjing Normal University		School of Law	Graduate School of Law, School of Law	A, S	2009.05.15
	Nanjing University	School of Chemistry and Chemical Engineering	Graduate School of Chemical Sciences and Engineering	D	2017.02.27 ○
Nanjing University of Science and Technology		School of Foreign Studies	Faculty of Letters, Graduate School of Letters	A, S	2017.12.19
	Northeast Agricultural College		Research Faculty of Agriculture, Graduate School of Agriculture, School of Agriculture	A, S	1986.06.02
Northeast Forestry University			Faculty of Agriculture	A	1986.12.31
	Northeast Normal University	School of Mathematics and Statistics	Graduate School of Science	D	2011.02.20 ○
Northeastern University			Faculty of Engineering, Graduate School of Engineering, School of Engineering	A, S	2011.03.09
	Peking Union Medical College		School of Medicine	A	1994.07.14
Peking University		University Library	Hokkaido University Library	U	2005.04.01
	Renmin University of China	Department of Chemistry	Institute for Catalysis	A	2016.11.18
Renmin University of China		School of Education	Faculty of Education, Graduate School of Education	A, S	2013.03.28
	Shandong University	School of Stomatology	Graduate School of Dental Medicine	A	2016.06.13
Shanghai Jiao Tong University		School of Engineering	Faculty of Engineering, Graduate School of Engineering	A	1992.11.23
	Shenyang Agricultural University		Research Faculty of Agriculture, Graduate School of Agriculture, School of Agriculture	A, S	1986.11.05
Shenyang University of Technology			Faculty of Engineering	A	1985.06.24
	Sichuan Agricultural University		Research Faculty of Agriculture, Graduate School of Agriculture, School of Agriculture	A, S	2012.06.18
South China University of Technology		College of Light Industry and Food Sciences	Faculty of Advanced Life Science, Graduate School of Life Science	A, S	2012.12.20
	Southeast University	Department of Mathematics	Faculty of Science	A	2010.08.15 ○
Southeast University		Department of Mathematics	Graduate School of Science	D	2011.03.09 ○
	Southwest University	College of Resources and Environment	Research Faculty of Agriculture, Graduate School of Agriculture, School of Agriculture	A, S	2013.12.16
Southwest University of Political Science and Law			Graduate School of Law, School of Law	A, S	2016.09.07
	Tsinghua University	Department of Material Science and Engineering, Department of Engineering Physics, Department of Chemical Engineering	School of Engineering, Graduate School of Engineering, Graduate School of Chemical Sciences and Engineering	A	2012.03.20 ○
University of Hong Kong		Faculty of Arts	Faculty of Letters, Graduate School of Letters	A, S	2016.12.19
	University of Hong Kong	Faculty of Dentistry	Faculty of Dental Medicine, Graduate School of Dental Medicine	A	2017.05.18
University of Hong Kong		Li Ka Shing Faculty of Medicine	Graduate School of Medicine, School of Medicine	A, S	2008.01.30
	University of Hong Kong	School of Nursing	Faculty of Health Sciences, Graduate School of Health Sciences	A, S	2019.01.24
University of Science and Technology Beijing			Faculty of Engineering, Graduate School of Engineering	A	2005.11.24 ○
	Wuhan University of Technology	School of Mechanical and Electrical Engineering	Faculty of Engineering, Graduate School of Engineering, School of Engineering	A, S	2014.03.28
Xiamen University		School of Civil Engineering and Architecture	Graduate School of Environmental Science	C	2016.06.23
	Xiamen University	Faculty of Earth Science and Technology	Institute for Catalysis	A	2007.10.09
Xi'an Jiaotong University		State Key Laboratory of Physical Chemistry of Solid Surfaces	Research Institute for Electronic Science	A	2015.06.25
	Xi'an Jiaotong University	School of Electronic and Information Engineering	Graduate School of Engineering	D	2017.09.12 ○
Xi'an Jiaotong University		School of Materials Science and Engineering	Graduate School, School of Engineering	S	2015.06.30
	Xi'an Jiaotong University	School of Science	School of Science	S	2015.10.15
Xi'an University of Architecture and Technology			Faculty of Engineering, Graduate School of Engineering	A, S	2010.06.12
	Xi'an University of Technology	School of Materials Science and Engineering	Research Institute for Electronic Science	A	2015.06.25
Yangzhou University		College of Bioscience and Biotechnology	Institute of Low Temperature Science	A	2018.07.19
	Yangzhou University	College of Bioscience and Biotechnology	Faculty of Science, School of Science, Graduate School of Life Science	A, S	2019.01.11
Yunnan Agricultural University			Research Faculty of Agriculture, Graduate School of Agriculture, School of Agriculture	A, S	2012.07.26
	Zhejiang University	School of Mathematical Sciences	Graduate School of Science	D	2018.01.24 ○
Indian Institute of Science Education and Research, Bhopal			Institute for Genetic Medicine	A	2016.03.29
	Indian Institute of Science Education and Research, Pune		Faculty of Science, Graduate School of Science, School of Science, Faculty of Advanced Life Science, Graduate School of Life Science, Graduate School of Chemical Sciences and Engineering	A, S	2016.02.10
Indian Institute of Technology Guwahati		Department of Biosciences and Bioengineering	Research Faculty of Agriculture, Graduate School of Agriculture, School of Agriculture	A, S	2015.04.28
	Indian Institute of Technology Hyderabad		Faculty of Engineering, Graduate School of Engineering, School of Engineering, Graduate School of Information Science and Technology, Graduate School of Chemical Sciences and Engineering	A, S, I	2016.12.02
Indian Institute of Technology Madras			Faculty of Engineering, Graduate School of Engineering, School of Engineering, Graduate School of Information Science and Technology, Graduate School of Chemical Sciences and Engineering	A, S, I	2017.01.27
	Bogor Agricultural University	Faculty of Veterinary Medicine	Research Center for Zoonosis Control	A	2010.10.14 ○
Bogor Agricultural University		Graduate School	Graduate School of Agriculture	D	2017.12.14 ○
	Diponegoro University Faculty of Medicine Dr. Kariadi Hospital		Faculty of Health Sciences, Graduate School of Health Sciences	A, S	2012.12.04
Indonesia International Institute for Life Sciences (IILS)		Life Science School	Research Faculty of Agriculture, Graduate School of Agriculture, School of Agriculture	A, S	2017.07.19
	Indonesian Institute of Sciences	Research Center for Biology	Hokkaido University Museum	A	2011.02.25
Institute of Technology Bandung		Faculty of Civil Engineering and Planning	Faculty of Engineering, Graduate School of Engineering	A, S	2000.08.11
	Islamic University of Indonesia	Faculty of Civil Engineering and Planning	Faculty of Environmental Earth Science	A	2008.12.11
Islamic University of Indonesia		Faculty of Mathematics and Natural Sciences	Faculty of Environmental Earth Science, Graduate School of Environmental Science	A	2018.02.27
	Padjadjaran University	Faculty of Geology	Hokkaido University Museum	A	2011.02.24
Swiss German University		Faculty of Agriculture	Research Faculty of Agriculture, Graduate School of Agriculture, School of Agriculture	A, S	2010.09.23
	University of Indonesia	Mathematics and Natural Sciences	Research Faculty of Agriculture, Graduate School of Agriculture, School of Agriculture	A, S	2018.03.13
Chonbuk National University		Korea Zoonosis Research Institute	Faculty of Science, Graduate School of Science, School of Science	A	2018.10.19
	Chonbuk National University	School of Dentistry	Research Center for Zoonosis Control	A	2017.01.11 ○
Chonnam National University		College of Agriculture and Life Sciences	Graduate School of Dental Medicine	A	1990.11.22
	Chonnam National University	College of Fisheries and Ocean Science	Research Faculty of Agriculture, Graduate School of Agriculture, School of Agriculture	A, S	2002.01.24
Chung-ang University		Department of Sociology	Faculty of Fisheries Sciences, Graduate School of Fisheries Sciences, School of Fisheries Sciences	A, S	2007.08.27
	Chungbuk National University	College of Engineering	Graduate School of Public Policy	A	2015.10.07
Chungnam National University		College of Pharmacy	Faculty of Engineering, Graduate School of Engineering, School of Engineering, Graduate School of Chemical Sciences and Engineering	A, S, I	2007.12.06 ○
	Dong-Eui University	College of Engineering	Faculty of Pharmaceutical Sciences, School of Pharmaceutical Sciences and Pharmacy	A, S	2016.02.02
Gachon University		College of Bio-nano Technology	Faculty of Engineering, Graduate School of Engineering	A	2014.12.10 ○
	Gangneung-Wonju National University	College of Dentistry	Faculty of Pharmaceutical Sciences, School of Pharmaceutical Sciences and Pharmacy, Graduate School of Life Science	A, S	2017.11.28
Gangneung-Wonju National University		College of Life Science	Graduate School of Dental Medicine	A	2015.04.20
	Geological Museum of the Korea Institute of Geoscience and Mineral Resources		Faculty of Fisheries Sciences, Graduate School of Fisheries Sciences, School of Fisheries Sciences	A, S	2007.07.01
Gyeongnam National University of Science and Technology			Hokkaido University Museum	A	2013.03.20
	Gyeongsang National University	College of Marine Science	Research Faculty of Agriculture, Graduate School of Agriculture, School of Agriculture, Graduate School of Global Food Resources	A, S	2018.01.16
			Faculty of Fisheries Sciences, Graduate School of Fisheries Sciences, School of Fisheries Sciences	A, S	2003.12.15

Countries/Regions	Counterparts	Graduate School/Faculty/Institute/Dept., etc.	Hokkaido University	Content	Concluded
Korea	Gyeongsang National University	School of Medicine, College of Medicine	Graduate School of Medicine, School of Medicine	A, S	2015.07.06
	Hansung University	College of Arts	Information Initiative Center	A	2011.07.29
	Hanyang University	College of Engineering Science	Faculty of Engineering, Graduate School of Engineering, School of Engineering	A, S	2011.09.19
	Jeju National University	College of Ocean Science	Faculty of Fisheries Sciences, Graduate School of Fisheries Sciences, School of Fisheries Sciences	A, S	2002.12.17
	Jeju National University	College of Social Science	Graduate School of Law, School of Law	A, S	2018.01.18
	Kongju National University	College of Education	Graduate School of Education	S	2012.02.07
	Korea Advanced Institute of Science and Technology	College of Natural Sciences	Faculty of Science, Graduate School of Science, School of Science	A, S	2015.03.16
	Korea Polar Research Institute	Unit of Arctic Sea Ice Prediction	Arctic Research Center	A	2018.01.09
	Korea University	College of Education	School of Education	A	2011.10.31
	Korea University	College of Education, Graduate School of Education	Information Initiative Center	A	2009.07.23
	Korea University	College of Medicine	Faculty of Medicine, Graduate School of Medicine, School of Medicine	A, S	2019.03.11
	Kunsan National University	College of Ocean Science and Technology	Faculty of Fisheries Sciences, Graduate School of Fisheries Sciences, School of Fisheries Sciences	A, S	2005.08.29
	Kyung Hee University	College of Life Sciences	Field Science Center for Northern Biosphere	A	2004.02.25
	Kyung Hee University	Law School	Graduate School of Law	A	2011.03.29
	Kyungpook National University	College of Veterinary Medicine	Graduate School of Veterinary Medicine, School of Veterinary Medicine	A	2000.12.19
	Kyungpook National University	School of Medicine	Graduate School of Medicine, School of Medicine	A, S	2016.09.27
	National Institute of Biological Resources		Hokkaido University Museum	A	2012.02.09
	National Institute of Ecology		Field Science Center for Northern Biosphere	A	2018.11.06
	Pohang University of Science and Technology		Faculty of Engineering, Graduate School of Engineering, School of Engineering, Graduate School of Information Science and Technology, Graduate School of Chemical Sciences and Engineering	A, S	2016.06.08
	Pukyong National University	College of Fisheries Science	Graduate School of Fisheries Sciences, School of Fisheries Sciences	S	2011.12.26
	Pusan National University	College of Engineering	Faculty of Engineering, Graduate School of Engineering, School of Engineering	A, S	2016.08.04
	Pusan National University	College of Natural Science	Faculty of Science, Graduate School of Science, School of Science, Faculty of Advanced Life Science, Graduate School of Life Science, Graduate School of Chemical Sciences and Engineering	A, S	2016.06.15
	Seoul National University	BK21Plus Center for Healthy Environment Education and Research	Center for Environmental and Health Sciences	A	2016.06.29
	Seoul National University	Center for Space-Time Molecular Dynamics	Institute of Low Temperature Science	A	2009.06.30
	Seoul National University	College of Education	Faculty of Education	A	2014.07.14
	Seoul National University	College of Engineering	Graduate School of Engineering, School of Engineering, Graduate School of Information Science and Technology	S	2011.01.17
	Seoul National University	College of Engineering	School of Engineering, Graduate School of Engineering, Graduate School of Information Science and Technology	I	2011.01.17
	Seoul National University	College of Engineering	Graduate School of Engineering, Graduate School of Information Science and Technology	D	2011.07.31
	Seoul National University	College of Pharmacy	Faculty of Pharmaceutical Sciences, School of Pharmaceutical Sciences and Pharmacy	A, S	2015.07.17
	Seoul National University	Library	Hokkaido University Library	L	2019.01.10
	Seoul National University Hospital		Hokkaido University Hospital	A	2018.11.08
	Seoul Women's University	College of Natural Sciences	Research Faculty of Agriculture, Graduate School of Agriculture, School of Agriculture	A, S	2010.06.11
	University of Incheon	College of Engineering College of Urban Sciences	Faculty of Engineering, Graduate School of Engineering	A	2011.05.26
	Yeuungnam University	College of Commerce and Economics	Graduate School of Economics and Business Administration	A	2010.07.27
	Yonsei University	College of Business and Economics	Graduate School of Economics and Business Administration	I	2010.11.22
Malaysia	International Islamic University Malaysia	Faculty of Engineering	Faculty of Engineering, Graduate School of Engineering, School of Engineering, Graduate School of Information Science and Technology, Graduate School of Chemical Sciences and Engineering	A, S	2012.11.12
	Management & Science University	School of Graduate, School of Pharmacy	Faculty of Pharmaceutical Sciences, School of Pharmaceutical Sciences and Pharmacy, Graduate School of Life Science	A, S	2017.11.08
	Tropical Peat Research Laboratory Unit		Research Faculty of Agriculture, Graduate School of Agriculture, School of Agriculture	A	2016.03.08
	Universiti Malaysia Sabah	Institute for Tropical Biology and Conservation	Faculty of Environmental Earth Science, Graduate School of Environmental Science	S	2018.02.05
	Universiti Malaysia Terengganu	School of Marine Science and Environment	Faculty of Environmental Earth Science, Graduate School of Environmental Science	A	2014.09.29
	Universiti Putra Malaysia		Faculty of Engineering, Graduate School of Engineering	A, S, I	2018.03.09
	Universiti Sains Malaysia	School of Materials and Mineral Resources Engineering	Faculty of Engineering, Graduate School of Engineering, School of Engineering	I	2014.12.30
	Universiti Sains Malaysia	School of Fisheries and Aquaculture Sciences	Faculty of Fisheries Sciences, Graduate School of Fisheries Sciences, School of Fisheries Sciences	A	2018.06.24
	University of Malaya	Faculty of Medicine	Faculty of Medicine, Graduate School of Medicine and School of Medicine	A, S	2017.08.29
	Institute of Meteorology and Hydrology, Ministry of Nature and Environment		Faculty of Environmental Earth Science, Research Faculty of Agriculture	A	2009.02.12
Mongolia	Mongolian Academy of Sciences	Institute of Geography	Faculty of Environmental Earth Science, Research Faculty of Agriculture	A	2009.02.18
	Mongolian Academy of Sciences	Palaeontological Centre	Hokkaido University Museum	A	2011.08.15
	Mongolian Academy of Sciences	Institute of Veterinary Medicine	Faculty of Veterinary Medicine	A	2013.05.07
	Mongolian University of Science and Technology	School of Mechanical Engineering and Transportation, School of Applied Sciences, School of Civil Engineering and Architecture, School of Industrial Technology, School of Power Engineering, School of Geology and Mining Engineering, School of Information and Telecommunication Technology	Faculty of Engineering, Graduate School of Engineering, School of Engineering, Graduate School of Information Science and Technology, Graduate School of Chemical Sciences and Engineering	A, S, I	2017.01.09
	National Center for Zoonotic Diseases, Ministry of Health		Graduate School of Veterinary Medicine	A	2014.01.17
	National University of Mongolia	Nuclear Research Center	Faculty of Science	A	2010.09.21
Myanmar	National University of Mongolia	School of Art and Sciences, School of Applied Sciences and Engineering	Faculty of Environmental Earth Science, Research Faculty of Agriculture	A	2009.02.18
	Ministry of Health	Department of Medical Research	Research Center for Zoonosis Control	A	2013.06.10
	University of Veterinary Science		Graduate School of Veterinary Medicine	A	2013.10.07
Nepal	Kathmandu University	Faculty of Dentistry, School of Medical Sciences	Graduate School of Dental Medicine	A	2017.02.05
	Kathmandu University	Faculty of Dentistry, School of Medical Sciences	Graduate School of Dental Medicine	S	2017.07.10
	National Trust for Nature Conservation Nepal Anti-Tuberculosis Association/German-Nepal Anti-Tuberculosis Project		Graduate School of Veterinary Medicine, Research Center for Zoonosis Control	A	2016.04.11
Philippines	Central Mindanao University	College of Engineering	Faculty of Engineering, Graduate School of Engineering, School of Engineering, Graduate School of Information Science and Technology	A, S	2016.09.20
	International Rice Research Institute		Research Faculty of Agriculture, Graduate School of Agriculture, School of Agriculture	A	2015.03.10
	Philippine Carabao Center		Research Center for Zoonosis Control	A	2009.12.05
	Philippine Carabao Center		Graduate School of Veterinary Medicine	A	2015.09.29
	University of the Philippines Diliman	College of Engineering	Graduate School of Information Science and Technology	A, S	2010.04.28
Singapore	University of the Philippines Los Baños		Graduate School of Agriculture	C	2017.08.10
	Nanyang Technological University	Lee Kong Chian School of Medicine	Graduate School of Medicine, School of Medicine	A, S	2016.09.15
	Nanyang Technological University	Lee Kong Chian School of Medicine	Hokkaido University Hospital	A	2017.05.22
	National University of Singapore	Faculty of Science	Faculty of Fisheries Sciences	A	2014.03.24
	National University of Singapore	Faculty of Science	Research Faculty of Agriculture, Graduate School of Agriculture, School of Agriculture	A	2018.04.01
Sri Lanka	National University of Singapore	Yong Loo Lin School of Medicine	School of Medicine	S	2015.05.22
	University of Moratuwa		Faculty of Engineering, Graduate School of Engineering, School of Engineering, Graduate School of Information Science and Technology, Graduate School of Chemical Sciences and Engineering	A, S	2017.06.06
	Academia Sinica	Institute of Physics	Research Institute for Electronic Science	A	2015.03.23
	Academia Sinica	Institute of Sociology	Graduate School of Letters	A	2013.04.02
	Academia Sinica	Research Center for Applied Sciences	Research Institute for Electronic Science	A	2014.12.22
Taiwan	China Medical University	School of Medicine	Graduate School of Medicine, School of Medicine	A, S	2016.09.26
	China Medical University Hospital		Hokkaido University Hospital	A	2019.01.09
	Fu Jen Catholic University	College of Foreign Languages	Graduate School of Letters	A	2014.02.25
	Fu Jen Catholic University	College of Foreign Languages	Hokkaido University Hospital	A	2015.10.31
	Fu Jen Catholic University	Hospital	Hokkaido University Hospital	A	2017.09.30
	Judges Academy Taiwan		Graduate School of Law	A	2014.09.26
	Kaohsiung Medical University	College of Health Sciences	Faculty of Health Sciences, Graduate School of Health Sciences	A, S	2015.06.10
	National Central University	College of Engineering, College of Science	Faculty of Engineering, Graduate School of Engineering, School of Engineering, Faculty of Science, Graduate School of Science, School of Science, Graduate School of Information Science and Technology, Graduate School of Chemical Sciences and Engineering	A, S, I	2018.02.05
	National Changhua University of Education	College of Social Sciences and Physical Education	Graduate School of Public Policy	A, (S)	2015.11.05
	National Cheng Kung University	College of Science	Faculty of Science	D	2017.07.24
	National Cheng Kung University	College of Science	Graduate School of Science	D	2017.07.24
	National Chengchi University	Center for Aboriginal Studies	Center for Aino & Indigenous Studies	A	2007.10.18
	National Chengchi University	College of Law, College of Social Sciences, College of International Affairs	Graduate School of Law, School of Law, Graduate School of Public Policy, Faculty of Public Policy	A, S	2005.07.28
	National Chengchi University	College of Liberal Arts	Graduate School of Letters	A	2014.03.17
	National Chiao Tung University	College of Science	Research Institute for Electronic Science	A	2011.01.24
	National Chung Hsing University	College of Veterinary Medicine	Research Center for Zoonosis Control	A	2014.09.29
	National Dong Hua University	College of Marine Sciences	Hokkaido University Museum	A	2014.07.25
	National Museum of Marine Biology & Aquarium		Hokkaido University Museum	A	2014.07.25
	National Quemoy University	College of Social Sciences	Faculty of Public Policy	A	2015.03.11
	National Taipei University	Department of Public Administration and Policy	Faculty of Public Policy	A	2011.09.27
	National Taipei University of Technology	College of Engineering	Faculty of Engineering, Graduate School of Engineering, School of Engineering, Faculty of Science, School of Science, Graduate School of Information Science and Technology, Graduate School of Chemical Sciences and Engineering	A, S, I	2017.07.31
Thailand	National Taiwan Normal University	Science Education Center	Faculty of Education	A	2012.03.01
	National Taiwan Ocean University	College of Engineering	Graduate School of Chemical Sciences and Engineering, Graduate School of Environmental Science, Graduate School of Science, Graduate School of Life Science, Graduate School of Engineering	S	2014.03.06
	National Taiwan University	College of Engineering	Graduate School of Chemical Sciences and Engineering	D	2016.10.20
	National Taiwan University	College of Engineering	Graduate School of Chemical Sciences and Engineering	C	2016.10.20
	National Taiwan University	College of Law	Graduate School of Law, School of Law	A, S	2000.10.20
	National Taiwan University	College of Life Sciences	Faculty of Fisheries Sciences, Graduate School of Fisheries Sciences, School of Fisheries Sciences	A, S	2008.08.20
	National Taiwan University	College of Medicine	Graduate School of Medicine, School of Medicine	A, S	2016.09.12
	National Taiwan University	College of Social Science	Graduate School of Law, School of Law	A, S	2000.01.28
	National Taiwan University	College of Social Sciences	Graduate School of Economics and Business Administration, School of Economics and Business Administration	A, S	2014.12.22
	National Taiwan University	National Taiwan University Hospital	Hokkaido University Hospital	A	2014.02.12
	National University of Kaohsiung	College of Humanities and Social Sciences	Graduate School of Letters	A, S	2016.05.31
	National University of Kaohsiung	College of Law	Graduate School of Law	A	2008.03.11
	National Yang-Ming University	School of Dentistry	Faculty of Dental Medicine, Graduate School of Dental Medicine	A, S	2018.12.18
	National Yang-Ming University	School of Medicine	Graduate School of Medicine, School of Medicine	A, S	2017.03.15
	National Yang-Ming University	College of Humanities and Applied Science	Graduate School of Letters	A, S	2017.01.25
	National Yunlin University of Science and Technology	College of Medicine, College of Nursing, College of Public Health and Nutrition, College of Medical Science and Technology	Graduate School of Medicine, School of Medicine, Faculty of Health Sciences, Graduate School of Health Sciences	A, S	2012.12.21
	Taipei Medical University	College of Oral Medicine	School of Dental Medicine	A	2018.10.09
	Taipei Medical University	College of Pharmacy	Faculty of Pharmaceutical Sciences, School of Pharmaceutical Sciences and Pharmacy	A, S	2014.11.27
	Taipei Medical University	Shuang Ho Hospital	Hokkaido University Hospital	A	2014.07.14
Thailand	Agricultural Research Development Agency		Research Faculty of Agriculture, Graduate School of Agriculture	A	2009.03.24
	Asian Institute of Technology	School of Engineering and Technology	Graduate School of Engineering	D	2011.03.17
	Asian Institute of Technology	School of Environment, Resources and Development	Faculty of Fisheries Sciences	C	2018.06.29
	Chulalongkorn University	Faculty of Education	Faculty of Education	A	2014.05.12
	Chulalongkorn University	Faculty of Engineering	Faculty of Engineering, Graduate School of Engineering, School of Engineering, Graduate School of Information Science and Technology, Graduate School of Chemical Sciences and Engineering	I	2011.09.05
	Chulalongkorn University	Faculty of Medicine	Faculty of Health Sciences, Graduate School of Health Sciences	A, S	2015.06.03
	Chulalongkorn University	Faculty of Medicine	Hokkaido University Hospital	A	2017.01.30
	Department of Fisheries		Faculty of Fisheries Sciences	A	2016.04.06
	Kasetsart University	Faculty of Agriculture	Graduate School of Agriculture	C	2018.02.27
	Kasetsart University	Faculty of Engineering	Faculty of Engineering, Graduate School of Engineering, School of Engineering, Graduate School of Information Science and Technology, Graduate School of Chemical Sciences and Engineering	I	2014.02.21
	Khon Kaen University	Faculty of Science	Faculty of Science, Graduate School of Science, School of Science, Faculty of Advanced Life Science, Graduate School of Life Science, Graduate School of Chemical Sciences and Engineering	A, S	2018.05.08
	Mahidol University	Faculty of Medicine Siriraj Hospital	Research Center for Zoonosis Control	A	2012.02.22
	Mahidol University	Faculty of Public Health	Research Center for Zoonosis Control	A	2008.11.26

Countries/Regions	Counterparts	Graduate School/Faculty/Institute/Dept., etc.	Hokkaido University	Content	Concluded
Asia	Mahidol University	Faculty of Veterinary Science	Research Center for Zoonosis Control	A	2012.02.22
	National Science Museum		Hokkaido University Museum	A	2012.09.19
	National Telecommunications Commission		Graduate School of Information Science and Technology	A	2007.07.01
	Prince of Songkla University	Faculty of Science	Faculty of Science, Graduate School of Science, School of Science, Faculty of Advanced Life Science, Graduate School of Life Science, Graduate School of Chemical Sciences and Engineering	A, S	2018.05.10
	Rajamangala University of Technology, Thanyaburi	Faculty of Science and Technology	Faculty of Science, Graduate School of Science, School of Science, Faculty of Advanced Life Science, Graduate School of Life Science, Graduate School of Chemical Sciences and Engineering	A, S	2017.09.26
	Southeast Asian Fisheries Development Center		Faculty of Fisheries Sciences, Graduate School of Fisheries Sciences, School of Fisheries Sciences	A	2006.02.18
	Thammasat University	Faculty of Public Health	Research Center for Zoonosis Control, Graduate School of Engineering	A	2015.01.29
	Thammasat University	Sirindhorn International Institute of Technology	Faculty of Engineering, Graduate School of Engineering	A, S	2007.05.15
	Vidyasirimedhi Institute of Science and Technology		Institute for Catalysis	A	2017.02.27
	Walailak University		Faculty of Fisheries Sciences	A	2009.12.12
	Walailak University	School of Public Health	Center for Environmental and Health Sciences	A	2019.03.13
	Can Tho University	College of Aquaculture and Fisheries	Faculty of Fisheries Sciences	A, S	2016.06.02
	Hanoi University of Mining and Geology		Faculty of Engineering, Graduate School of Engineering, School of Engineering	A, S	2013.03.19
	Ho Chi Minh City University of Technology	Faculty of Geology and Petroleum Engineering, Faculty of Civil Engineering	Faculty of Engineering, Graduate School of Engineering, School of Engineering, Graduate School of Information Science and Technology, Graduate School of Chemical Sciences and Engineering	I	2015.04.28
	Institute of Mathematics, Vietnam Academy of Science and Technology		Faculty of Science, Graduate School of Science	A, S, D	2015.03.17
	National Institute of Hygiene and Epidemiology		Research Center for Zoonosis Control	A	2014.12.25
	Vietnam National University of Agriculture		Graduate School of Veterinary Medicine	A	2017.02.11
Oceania	Curtin University		Faculty of Engineering, Graduate School of Engineering, School of Engineering	A, S	2014.08.29
	Macquarie University	Faculty of Science and Engineering	Faculty of Engineering, Graduate School of Engineering, School of Engineering, Graduate School of Information Science and Technology, Graduate School of Chemical Sciences and Engineering	A, S	2016.11.16
	Queensland University of Technology	Science and Engineering Faculty	Faculty of Engineering, Graduate School of Engineering, School of Engineering, Graduate School of Information Science and Technology, Graduate School of Chemical Sciences and Engineering	A, I, S	2012.08.06
	University of Sydney	Faculty of Agriculture and Environment	Graduate School of Agriculture	C	2016.08.23
	University of Tasmania	Institute for Marine and Antarctic Studies	Graduate School of Environmental Science	D	2017.02.21
	University of Technology Sydney		Faculty of Engineering, Graduate School of Engineering, School of Engineering, Graduate School of Information Science and Technology	A, S	2016.05.25
	University of Technology Sydney	Faculty of Engineering and Informaiton Technology	Graduate School of Information Science and Technology	A	2018.09.12
	University of Western Sydney		Research Faculty of Agriculture, Graduate School of Agriculture, School of Agriculture	A	2014.10.07
	Lincoln University		Research Faculty of Agriculture, Graduate School of Agriculture, School of Agriculture	A, S	2014.08.06
	Victoria University of Wellington	School of History, Philosophy, Political Science and International Relations	Graduate School of Public Policy	A, (S)	2016.10.01
	Austria	TU-Wien	Faculty of Engineering, Graduate School of Engineering, School of Engineering	A, S	2016.12.28
	Belgium	Katholieke Universiteit Leuven	Graduate School of Law	S	2015.07.09
	Belgium	Katholieke Universiteit Leuven	Research Institute for Electronic Science	A	2013.07.20
	Bulgaria	National Museum of Natural History, Bulgarian Academy of Sciences	Faculty of Sciences	A	2015.09.17
	Croatia	Trakia University	Faculty of Science, Graduate School of Science, School of Science	A, S	2014.03.19
	Croatia	University of Zagreb	Graduate School of Letters	A, S	2009.02.18
	Czech	Charles University in Prague	Graduate School of Medicine, School of Medicine	A	2008.09.08
Europe	Czech	Czech Technical University in Prague	Faculty of Engineering, Graduate School of Engineering, School of Engineering	A, S	2015.12.21
	University of South Bohemia	Faculty of Fisheries and Protection of Waters	Faculty of Fisheries Sciences, Graduate School of Fisheries Sciences, School of Fisheries Sciences	A, S	2010.06.29
	Aalborg University	AAU Arctic	Arctic Research Center	A	2018.01.30
	Aarhus University	Department of Dentistry	Graduate School of Dental Medicine	A	2012.11.12
	Aarhus University	Department of Dentistry, Graduate School of Health	Graduate School of Dental Medicine	D	2014.03.07
	Royal Danish Academy of Fine Arts	School of Architecture	Faculty of Engineering, Graduate School of Engineering	A	2014.03.31
	University of Copenhagen	Niels Bohr Institute	Institute of Low Temperature Science	A	2012.01.25
	Estonia	Estonian University of Life Sciences	Field Science Center for Northern Biosphere	A	2018.03.26
	Tampere University of Applied Sciences	Institute of Agricultural and Environmental Sciences	Faculty of Engineering, Graduate School of Engineering, Graduate School of Chemical Sciences and Engineering	A, S, I	2011.01.12
	Finland	Tampere University	Faculty of Computing and Electrical Engineering	A, S	2016.06.29
	Finland	Tampere University	School of Architecture	A, S	2018.12.07
	University of Eastern Finland	Faculty of Health Sciences	Graduate School of Medicine, School of Medicine	S	2016.12.19
	Centre National de Recherches Météorologiques		Institute of Low Temperature Science	A	2012.03.26
	Ecole Nationale Supérieure de Mécanique et D'Aérotechnique		Faculty of Engineering, Graduate School of Engineering	A, I	2011.01.19
	Ecole Normale Supérieure de Lyon		Research Institute for Electronic Science	A	2010.03.26
	Ecole Pratique des Hautes Etudes		Graduate School of Letters	A	2005.06.30
	Ecole Supérieure des Technologies Industrielles Avancées		Faculty of Engineering, Graduate School of Engineering, Graduate School of Information Science and Technology	A, S	2011.10.11
France	EDHEC Business School		Faculty of Economics and Business	A, S	2018.10.23
	Musée Zoologique de la ville de Strasbourg		Hokkaido University Museum	A	2009.11.20
	National Institute of Oriental Languages and Civilizations	Center of Russians and Eurasians Studies	Slavic-Eurasian Research Center	A	1983.09.25
	Observatoire de Paris		Institute of Low Temperature Science	A	2019.03.20
	Paul Sabatier University	Géosciences Environnement Toulouse	Faculty of Science, Graduate School of Science	A, S	2016.02.03
	Université Lille 1 et Ecole Centrale de Lille	Unité de Catalyse et de Chimie du Solide	Institute for Catalysis	A	2011.01.17
	Université Paris Diderot		Faculty of Letters, Graduate School of Letters	A, S	2014.12.18
	University of Poitiers	Faculty of Law and social sciences	School of Law	A, S	1993.10.15
	Georgia	LEPL Tbilisi State Medical University	Iovel Kutateladze Institute of Pharmacochemistry	A	2019.02.25
	Alfred Wegener Institute for Polar and Marine Research		Institute of Low Temperature Science	A	2009.03.03
	Christian-Albrechts-Universität zu Kiel	Faculty of Mathematics and Natural Sciences	Faculty of Science, Graduate School of Science	A	2014.03.28
	Deutsches Rheuma-Forschungszentrum Berlin		Institute for Genetic Medicine	A	2018.03.28
	Free University of Berlin	Faculty of Veterinary Medicine	Graduate School of Veterinary Medicine	A	2012.07.25
	Friedrich-Alexander-University of Erlangen-Nuremberg	Institutuin of Chemical Reaction Engineering	Institute for Catalysis	A	2018.09.17
	GEOMAR Helmholtz Centre for Ocean Research Kiel		Faculty of Environmental Earth Science, Graduate School of Environmental Science	A, S	2012.05.31
	Leibniz Institute for Baltic Sea Research		Institute of Low Temperature Science	A	2018.11.30
	Ludwig-Maximilians-Universität München	Faculty of Medicine	Faculty of Medicine, Graduate School of Medicine, School of Medicine	A, S	2018.01.30
Germany	Ludwig-Maximilians-Universität München	Faculty of Veterinary Medicine	Graduate School of Veterinary Medicine	A	2011.01.10
	Max Planck Institutes	Fritz-Haber Institute of the Max Planck Society	Institute for Catalysis	A	2005.12.26
	Max Planck Institutes	Max-Planck Institute for Marine Microbiology	Institute of Low Temperature Science	A	2009.03.04
	Max Planck Institutes	Max-Planck Institute for Terrestrial Microbiology	Institute of Low Temperature Science	A	2012.01.19
	Otto-von-Guericke-Universität Magdeburg	Faculty of Natural Science	Research Institute for Electronic Science	A	2010.09.13
	Ruhr-Universität Bochum	Faculty of Psychology	Faculty of Science, School of Science, Graduate School of Life Science	A, S	2018.07.18
	RWTH Aachen University	Faculty of Georesources and Materials Engineering	Faculty of Science	A	2017.07.27
	Senckenberg Forschungsinstitute und Naturmuseen		Hokkaido University Museum	A	2009.11.28
	Technische Fachhochschule Georg Agricola zu Bochum		Faculty of Engineering, Graduate School of Engineering, School of Engineering	A, S	2015.04.30
	Technische Universität Dresden	Department of Mathematics	Faculty of Science, Graduate School of Science	A	2017.08.01
	Technische Universität Dresden	School of Science	Faculty of Science, Graduate School of Science, School of Science, Faculty of Advanced Life Science, Graduate School of Life Science, Graduate School of Chemical Sciences and Engineering	A, S, I	2018.04.13
	Technische Universität Berlin	School of Process Sciences	Faculty of Engineering, Graduate School of Engineering, School of Engineering	A, S	2013.12.03
	Technische Universität Berlin	School of Electrical Engineering and Computer Science	Faculty of Engineering, Graduate School of Engineering, School of Engineering, Graduate School of Information Science and Technology, Graduate School of Chemical Sciences and Engineering	A, S	2014.03.21
	Technische Universität Berlin	School of Mechanical Engineering and Transport Systems	Faculty of Medicine, Graduate School of Medicine, School of Medicine	A, S	2018.01.29
	Universität Hamburg	Faculty of Mathematics, Informatics and Natural Sciences	Institute for Genetic Medicine	A	2018.03.30
	Universität Hamburg	Medical Faculty	Graduate School of Letters	A, S	2016.01.26
	University Medical Centre Freiburg	Institute of Neuropathology	Faculty of Engineering, Graduate School of Engineering, School of Engineering, Graduate School of Information Science and Technology, Graduate School of Chemical Sciences and Engineering	A, S, I	2017.01.31
Greece	University of Duisburg-Essen	Institute of East Asian Studies	Faculty of Science, Graduate School of Science, School of Science, Faculty of Advanced Life Science, Graduate School of Life Science, Graduate School of Chemical Sciences and Engineering	A, S	2015.06.23
	National and Kapodistrian University of Athens	School of Science	Faculty of Engineering, Graduate School of Engineering, School of Engineering, Graduate School of Information Science and Technology, Graduate School of Chemical Sciences and Engineering	A, S	2015.03.23
	Iceland	University of Iceland	Graduate School of Medicine, School of Medicine	A	2014.12.25
	Iceland	Dublin Institute of Technology	Research Center for Zoonosis Control	A	2014.12.25
	Ireland	University College Dublin, National University of Ireland	Research Center for Zoonosis Control	A	2016.06.29
	Ireland	University College Dublin, National University of Ireland	Graduate School of Law, School of Law	S	2018.03.07
	Ireland	University College Dublin, National University of Ireland	Graduate School of Infectious Diseases	S	2019.01.16
	Scuola Normale Superiore		Faculty of Science, Graduate School of Science	A, S	2015.08.04
	Scuola Superiore Sant'Anna		Faculty of Science, Graduate School of Science, School of Science, Graduate School of Life Science	A, S	2015.08.07
	University of Gastronomic Science	Institute of Economics, Institute of Life Sciences	Research Faculty of Agriculture	A	2017.03.07
	University of Padua	Department of Philosophy, Sociology, Pedagogy and Applied Psychology	Faculty of Letters, Graduate School of Letters	A, S	2017.06.19
	University of Padua	Department of Political Science, Law and International Studies	Graduate School of Law	A	2017.11.21
	University of Pisa		Faculty of Science, Graduate School of Science	A, D	2018.12.05
	University of Pisa	Department of Agriculture, Food and Environment	School of Science, Graduate School of Life Science, Faculty of Science	A, S	2015.09.29
	University of Pisa	Department of Biology	School of Science, Graduate School of Life Science, Faculty of Science	A, S	2016.08.24
	University of Pisa	Department of Mathematics	Faculty of Science, Graduate School of Science, School of Science	A, S	2015.06.09
	University of Rome Tor Vergata	Mathematics Department, School of Mathematical, Physical and natural Sciences	Faculty of Science, Graduate School of Science	A, S	2017.07.20
Italy	University of Turin	Department of Agricultural, Forest and Food Science	Faculty of Environmental Earth Science and Graduate School of Environmental Science	A, S	2017.10.26
	University of Verona	School of Medicine and Surgery	Faculty of Medicine, Graduate School of Medicine, School of Medicine	A, S	2017.12.21
	Kazakhstan	Al-Farabi Kazakh National University	Graduate School of Science	D	2012.02.29
	Kazakhstan	Kazakh National Pedagogical University	Faculty of Science	A	2009.11.19
	Lithuania	Vytautas Magnus University Agriculture Academy	Research Faculty of Agriculture, Graduate School of Agriculture, School of Agriculture	A, S	2015.09.18
	Macedonia	Macedonian Academy of Sciences and Arts	Slavic-Eurasian Research Center	A	2017.02.13
	Netherlands	Technical University Eindhoven	Institute for Catalysis	A	2018.08.07
	Netherlands	Leiden University	Slavic-Eurasian Research Center	A	1994.01.17
	Norway	Nansen Environmental and Remote Sensing Center	Arctic Research Center	A	2018.02.28
	Norway	Nord University	Arctic Research Center	A	2017.12.12
	Norway	University of Oslo	Faculty of Environmental Earth Science, Graduate School of Environmental Science	A	2015.02.16
	Norway	University of Oslo	Graduate School of Environmental Science	S	2016.12.19
	Norway	University of Oslo	Faculty of Environmental Earth Science, Graduate School of Environmental Science and Institute of Low Temperature Science	A	2017.07.13
	Norway	University of Tromsø	Center for Ainu & Indigenous Studies	A	2010.08.05
	Poland	AGH University of Science and Technology	Graduate School of Engineering	D	2010.07.06
	Poland	AGH University of Science and Technology	Graduate School of Chemical Sciences and Engineering	D	2011.11.22
	Poland	Gdansk University of Technology	Institute for Catalysis	A	2010.03.18
Poland	Jagiellonian University in Kraków	Faculty of Chemistry	Institute for Catalysis	A	2016.05.11
	Polish Academy of Sciences	Institute of Mathematics	Graduate School of Science	A	2003.09.26
	Polish Academy of Sciences	Jerzy Haber Institute of Catalysis and Surface Chemistry	Institute for Catalysis	A	2010.03.15
	Polish Academy of Sciences in Olsztyn	Institute of Animal Reproduction and Food Research	Faculty of Fisheries Sciences	A	2016.03.04
	Technical University of Lodz	Faculty of Textile Engineering	School of Science	A	1992.03.19
	University of Gdansk		Institute for Catalysis	A	2013.02.01
	University of Gdansk		Faculty of Fisheries Sciences	A	2016.06.29
	University of Warmia and Mazury		Faculty of Fisheries Sciences	A	2015.11.09
	Warsaw School of Economics		Graduate School of Economics, School of Economics	A, S	1989.03.14
	West Pomeranian University of Technology	Institute of Inorganic Chemical Technology and Environmental Engineering	Institute for Catalysis	A	2010.03.17
	Universidade Nova de Lisboa	Instituto de Tecnologia Química e Biológica António Xavier	Institute of Low Temperature Science	A	2019.02.05
	University of Algarve	Faculty of Sciences and Technology	Faculty of Science, Graduate School of Science, School of Science	A, S	2015.03.24
	Russia	Bauman Moscow State Technical University	Faculty of Engineering, Graduate School of Engineering, School of Engineering, Graduate School of Information Science and Technology, Graduate School of Chemical Sciences and Engineering	A, S, I	2017.04.12
	Russia	Boriskov Institute of Catalysis	Institute for Catalysis	A	2016.10.11
	Russia	Far Eastern Branch of Russian Academy of Sciences	Far Eastern Geological Institute	A	2008.11.27

Modern Japanese Studies Program (MJSP)



The Modern Japanese Studies Program (MJSP) is a four-year Bachelor's Degree program, preceded by a six-month Intensive Japanese Course for students without sufficient Japanese to enter the Bachelor's Degree program directly.

The program has four main characteristics:

- Intensive study of the Japanese language—students should be completely fluent on graduation
- The study of Japan in four main academic disciplines—history, cultural studies, sociology, and political economy
- Co-learning with Japanese students—students will take many classes with their Japanese peers
- A flexible curriculum that allows students to discover their Japan from the unique and multicultural vantage point of Japan's northernmost island

Students start by taking intensive Japanese courses alongside social sciences courses in English. Once students have sufficient Japanese, they may take courses in Japanese in the faculties of Law, Humanities and Human Sciences, Education, and Economics & Business.



Integrated Science Program (ISP)



The Integrated Science Program (ISP) is a cross-disciplinary educational science program for international students interested in pursuing a degree in the natural sciences in the Bachelor's and Master's. The program's strong cross-disciplinary nature aims to give students an excellent broad scientific education across the core scientific disciplines (physics, chemistry and biology) in the School of Science, while allowing them to specialize in their chosen fields in later years in accordance with their own interests. While students' main scientific studies are entirely in English, a multitude of additional courses such as business skills courses or leadership and management skills courses will be available in the liberal arts and Japanese language to ensure students receive a rich and fulfilling education while at Hokkaido University.



Hokkaido Summer Institute

Hokkaido University (HU) started the Hokkaido Summer Institute (HSI) in 2016. The HSI is a program that brings together world-leading researchers with proven educational and research records, and provides educational courses in cooperation with HU faculty members.

The HSI offers more than 100 courses mainly from June to September and allows more than 400 students from overseas universities and 1,200 HU students to expand their knowledge of subjects in research fields in which the university specializes.

Program participants have an opportunity to attend classes taught using attractive educational techniques such as field training utilizing Hokkaido's extensive land and active learning to develop human resources capable of thriving on the world stage.

The medium of instruction is English. This provides international students with a stress-free learning environment without having to worry about language barriers and also creates a special opportunity for Japanese students who can take classes taught by internationally acclaimed researchers. The university has high expectations that HSI students will cultivate a better understanding of other cultures and improve their English-language proficiency and communication skills through exchanges with researchers and students from other countries.



Field seminar on campus



Guidance by an invited researcher



HSI banner on campus

Learning Satellite

Hokkaido University (HU) has established learning satellites around the globe to offer courses to students from HU and overseas universities in line with its vision of becoming an institution that contributes to the resolution of global issues as stated in the Future Strategy for the 150th Anniversary of Hokkaido University. The Overseas Learning Satellite Project is an educational program under the Hokkaido Universal Campus Initiative (HUCI), a university reform program that was selected by the Ministry of Education, Culture, Sports, Science and Technology for the "Top Global University" Project.

By offering various programs around the globe that allow students from HU and from countries beyond Japan to learn together, this project aims to nurture talented individuals who are capable of contributing to the resolution of global issues and aims to promote collaboration between faculty members at HU and overseas universities in order to internationalize and enhance the quality of HU educational programs. The project aims to develop joint educational programs (e.g., double-degree programs and cotutelle programs) and research collaborations with overseas institutions.



Joint advanced microscopy course at the Karolinska Institute



Antarctic science research outing

Overseas Satellite Offices

Data as of April 1, 2019

The Overseas Satellite Offices were established to provide a higher level of information and services regarding the university and its entrance examinations to potential students. Staff at these offices plan events, negotiate with local universities to establish inter-university partnerships, and support former international students in alumni association activities. These offices also serve as hubs for HU faculty members when they visit these cities for research activities.

Korea Office in Seoul

Address	703, Handuk Building, 11, Teheran-ro 7-gil, Gangnam-Gu, Seoul, Korea 06134
Telephone	+82-2-501-9400
Fax	+82-2-501-9410
E-mail	seouloffice@hokudai.kr
Office Hours	Weekdays 09:00–17:00 (closed on Saturdays, Sundays, and Korean national holidays)
Website	http://www.hokudai.kr



China Office in Beijing

Address	c/o Room D01-0-501D, Diplomatic Office Building, No.19 Dongfangdonglu, Liangmaqiao, Chaoyang District, Beijing, 100600, P. R. China
E-mail	collabo@oia.hokudai.ac.jp
Office Hours	Weekdays 09:30–17:30 (closed on Saturdays, Sundays, and Chinese national holidays)



Europe Office in Helsinki

Address	Fabianinkatu 26, 00100 Helsinki, Finland
Telephone	+358-44-2410608
E-mail	helsinki_office@oia.hokudai.ac.jp
Office Hours	Weekdays 09:00–11:00, 13:00–16:30 (closed on Saturdays, Sundays, and Finnish national holidays)
Website	http://www.hokudai.fi/



Africa Office in Lusaka

Address	c/o Department of Disease Control, School of Veterinary Medicine, University of Zambia (Great East Road Campus), P.O. Box 32379, Lusaka 10101, Zambia
Telephone	+260-974-038329
E-mail	lusaka_office@oia.hokudai.ac.jp
Office Hours	Weekdays 9:00–12:00, 13:00–16:30 (closed on Saturdays, Sundays, and Zambian national holidays)
Website	http://www.hokkaido-university-lusakaoffice-zm.com/



Liaison Office in Thailand

Address	c/o Faculty of Agriculture at Kamphaeng Saen, Kasetsart University, Kamphaeng Saen, Nakhon Pathom 73140, Thailand
E-mail	shomu@agr.hokudai.ac.jp
Office Hours	Weekdays 9:00–17:00 (closed on Saturdays, Sundays, and Thai national holidays)
Website	https://agr.hokudai.ac.jp/satellite/thailand/



Liaison Office in Indonesia

Address	c/o Bogor Agricultural University, Campus IPB Darmaga R-200, Bogor 16680 West Java, Indonesia
E-mail	shomu@agr.hokudai.ac.jp
Office Hours	Weekdays 9:00–16:00 (closed on Saturdays, Sundays, and Indonesian national holidays)
Website	https://agr.hokudai.ac.jp/satellite/indonesialo/



Liaison Office in Philippines

Address	Room 102, DILC Building Magsaysay Avenue, corner Apacible Street, University of the Philippines Diliman, Quezon City 1101, Philippines
E-mail	international@sci.hokudai.ac.jp
Office Hours	Weekdays 8:30–17:30 (closed on Saturdays, Sundays, and Filipino national holidays)
Website	http://hokudai.upd.edu.ph/



Liaison Office in Beijing China

Address	c/o University of Chinese Academy of Sciences, Yuquanlu Campus, 19A Yuquan Rd, Shijingshan District, Beijing, P. R. China
E-mail	collabo@oia.hokudai.ac.jp



Endowed Laboratories

Data as of April 1, 2019
(Number of Laboratories: 24)

Faculty/Department, etc.	Laboratory Name	Period	Endower
Faculty of Science	Research Field of Hokkaido Weather Forecast and Technology Development (Endowed by Hokkaido Weather Technology Center Co. Ltd.)	Apr. 1, 2019–Mar. 31, 2022	Hokkaido Weather Technology Center Co., Ltd.
Faculty of Agriculture	Laboratory of Cooperative's Reison D'être	Jan. 1, 2016–Mar. 31, 2020	The Norinchukin Bank
Faculty of Health Sciences	Department of Food and Nutrition for Health Promotion (WATANABE OYSTER)	Jan. 1, 2010–Dec. 31, 2019	Watanabe Oyster Laboratory Co., Ltd.
	Department of Biological Response and Regulation	Sept. 1, 2016–Aug. 31, 2019	Nissho Alumi Industry Co., Ltd., MEDICUS SHUPPAN, Publishers Co., Ltd., Ikeda tohka Industries Co., Ltd., Genmai Koso Co., Ltd.
Faculty of Engineering	Laboratory of Nuclear Power Infrastructure and Technologies	Mar. 1, 2017–Feb. 29, 2020	Hokkaido Electric Power Co., Inc., Electric Power Development Co., Ltd., Japan Nuclear Fuel Limited, Hitachi-GE Nuclear Energy, Ltd., Mitsubishi Heavy Industries, Ltd., CSA of Japan Co., Ltd., Tohoku Electric Power Co., Inc., Toshiba Energy Systems & Solutions Corp.
	Laboratory of Biomass Analysis Technology	Apr. 1, 2017–Mar. 31, 2022	Advantec Co., LTD.
	Laboratory of Resources Environment and Remediation	Jul. 1, 2017–Mar. 31, 2021	Mitsubishi Materials Corporation
	Laboratory of Disaster Prevention Systems Research	Apr. 1, 2018–Mar. 31, 2021	RIVER CENTER of HOKKAIDO
	Laboratory of Biomass Community Planning	Oct. 1, 2018–Sept. 30, 2021	IDEA Consultants, Inc., IWATA CHIZAKI Inc., OYO Corporation, Ohara Corporation, Ogawa Construction Corporation, Kajima Corporation, Cornes AG Corporation, Taisei Corporation, Tsuchiya Dairy Equipment Mfg. Co., Hitachi Cement Co., Ltd., Yachiyo Engineering Co., Ltd.
	Laboratory of Radiation Science and Medical Physics	Apr. 1, 2019–Mar. 31, 2022	Hitachi, Ltd.
Faculty of Medicine	Department of Advanced Medicine for Spine and Spinal Cord Disorders	Apr. 1, 2009–Mar. 31, 2020	Robert Reid Inc.
	Department of Ocular Circulation and Metabolism	Apr. 1, 2010–Mar. 31, 2022	NIDEK CO., LTD.
	Department of Transplant Surgery	Jan. 1, 2011–Dec. 31, 2020	MEDICAL SYSTEM NETWORK Co., Ltd., Mutoh Co., Ltd.
	Department of Advanced Clinical Glycobiology	Apr. 1, 2017–Mar. 31, 2022	SEI Group CSR Foundation
	Division of Diabetes and Obesity	Feb. 1, 2018–Jan. 31, 2021	ONO PHARMACEUTICAL CO., LTD., Mitsubishi Tanabe Pharma Corporation, ABBOTT JAPAN CO., LTD., Kowa Company, Ltd., Nippon Boehringer Ingelheim Co., Ltd.
	Department of Innovative Heart Failure Telemedicine	Sept. 1, 2018–Aug. 31, 2021	MEDTRONIC JAPAN CO., LTD., BIOTRONIK Japan, Inc.
	Department of Minimally Invasive Advanced Heart Failure Therapeutics	Sept. 1, 2018–Aug. 31, 2021	WIN INTERNATIONAL CO., LTD., MEDTRONIC JAPAN CO., LTD.
	Department of Preventive and Therapeutic Research for Metastatic Bone Tumor	Nov. 1, 2018–Oct. 31, 2020	SHIONOGI & CO., LTD., TAKEYAMA Co., Ltd., MEDTRONIC SOFAMOR DANEK, CO., LTD.
	Department of Community Heart Failure Healthcare and Pharmacy	Apr. 1, 2019–Mar. 31, 2024	MEDICAL SYSTEM NETWORK Co., Ltd., HOKUYAKU TAKEYAMA Holdings, Inc.
Hokkaido University Hospital	Research Division of Genome Companion Diagnostics	Apr. 1, 2012–Mar. 31, 2024	Sakura Fintek Japan Co., Ltd., Moroo Inc., Taiho Pharmaceutical Co., Ltd., Sysmex Corporation, Riken Genesis Co., Ltd., GeneticLab Co., Ltd., Nichirei Biosciences Inc., Miraca Research Institute G.K.
	Funded Research Division of Child and Adolescent Psychiatry	Apr. 1, 2019–Mar. 31, 2024	Sapporo City
	Research Division of Molecular Targeting Therapy and Prevention of GI Cancer	Apr. 1, 2019–Mar. 31, 2021	Tsushima Management Co., Ltd., Iiyama City (Japanese Red Cross Society Iiyama Hospital), Eiken Chemical Co., Ltd, Otsuka Pharmaceutical Co., Ltd.
	Department of Neurological cell therapy	Apr. 1, 2019–Mar. 31, 2021	Athersys, Inc.
Institute for Genetic Medicine	Department of Probiotics Immunology	Sept. 1, 2011–Mar. 31, 2020	MEGMILK SNOW BRAND Co., Ltd.

Industry Creation Laboratories

Data as of April 1, 2019
(Number of Laboratories: 16)

Faculty/Department, etc.	Laboratory Name	Period	Enterprise
Institute for the Promotion of Business-Regional Collaboration	Department of Molecular Therapeutics	Apr. 1, 2014–Mar. 31, 2020	Nitto Denko Corporation
	Division of Strategic Innovation Laboratory for Expressways	Jun. 1, 2015–Mar. 31, 2022	East Nippon Expressway Company Limited
	Optoquest next generation optical device R&D division	Nov. 1, 2015–Oct. 31, 2019	OPTOQUEST CO., LTD.
	Department of Food & Wellness Research, Morinaga Milk Industry Co. Ltd.	Dec. 1, 2015–Mar. 31, 2020	MORINAGA MILK INDUSTRY CO., LTD.
	Hokkaido Societal Innovation Research Department	Jun. 1, 2016–Mar. 31, 2022	Hitachi, Ltd.
	Department of Food Science	Jan. 1, 2017–Dec. 31, 2019	Otsuka Pharmaceutical Co., Ltd.
	Department of High Toughness Hydrogels for Cartilage Application	Jan. 1, 2017–Dec. 31, 2019	NGK SPARK PLUG CO., LTD.
	Laboratory of Artificial Intelligence Application in Marketing	Aug. 1, 2017–Mar. 31, 2021	Grand Design Co., Ltd.
	Semiconductor Device Development Department	Feb. 1, 2019–Jan. 31, 2021	ICHIKOH INDUSTRIES, LTD.
	Advanced IoT Prototyping Research Laboratory	Apr. 1, 2019–Mar. 31, 2021	SERAPH Corp., UNIRITA Inc., Fusion Co., Ltd., C's Lab Co., Ltd., I-system Co., Ltd.
Faculty of Advanced Life Science	Department of Wood Utilization for Life sciences	Apr. 1, 2019–Mar. 31, 2021	Oji Holdings Corporation
Research Institute for Electronic Science	Lipid Biofunction section	Apr. 1, 2016–Mar. 31, 2021	Daicel Corporation
Research Center for Zoonosis Control	Laboratory New-paradigm computing	Jun. 1, 2016–Mar. 31, 2022	Hitachi, Ltd.
Faculty of Veterinary Medicine	Division of Anti-Virus Drug Research, Shionogi & Co., Ltd.	Apr. 1, 2018–Mar. 31, 2020	SHIONOGI & CO., LTD.
Faculty of Medicine	Department of Advanced Pharmaceutics	Jul. 1, 2018–Mar. 31, 2021	FUSO Pharmaceutical Industries, Ltd.
	Department of advanced medicine for locomotor system	Apr. 1, 2019–Mar. 31, 2021	Hitachi High-Technologies Corporation

History

Organizations/Finances

Students

International Exchanges

Endowed Laboratories/
Public Lectures

Research and Education Programs

Campuses

Achievements in FY2018

Cultural type (planned by the university)

Host	Title	Number of Participants
Hokkaido University	Reflection at the Turn of the Era	1030

Cultural type (planned by departments)

Host	Title	Number of Participants
Faculty/Graduate School of Letters	Man's sorrows	766
Graduate School of Law	Facing Asia	305
School of Fisheries Sciences	Sciences of the Entire Ocean	139
Faculty of Environmental Earth Science	Global environments in the past, present and future unraveled by chemical substances	55
Institute of Seismology and Volcanology, Faculty of Science	Earthquakes in Hokkaido and Disaster Mitigation	55
Faculty of Education	A Unique feature of the biological clock: Implications for human health	51
Research Faculty of Media and Communication	Food in Chinese Literature	96
	Language and Culture in the World	198
Faculty of Health Sciences	Welcome to the World of Health Science!	83
Faculty of Engineering	Various aspects of solid waste management and recycling	108
	Technology of Today and Tomorrow	399
Graduate School of Economics and Business	Statistics and Data Analysis	106
Division of Nursing, Hokkaido University Hospital	Emergency Life Support at Home — On the use of AED —	2
	Pelvic Floor Muscle Exercises at Home	3
	Pediatric Emergency Nursing at Home	4
Laboratory and Transfusion Medicine, Hokkaido University Hospital	Understanding dementia and its clinical examination	168
Hokkaido University Hospital Clinical Research and Medical Innovation Center	Bridging between current and future medical care —The Forefront of cancer genomic medicine and clinical research—	140
Institute of Low Temperature Science	The Frontier of Low Temperature Science	237
Faculty of Agriculture	Clock Tower Salon	775
	Agriculture and Food Innovation for Sustainable Societies	127
Center for Advanced Tourism Studies	"My trip" told by tourist researchers	229
Slavic-Eurasian Research Center	Russia and the Arctic Frontier: Development Possibilities and Problems of Development	238
Faculty of Medicine	Sapporo Neurology Week	880
	Open lectures for citizens in the 59th Annual Meeting of the Japanese Society of Neurology	430
Central Institute of Isotope Science	Seminar for Isotope Research and Use	1
Research Center for Zoonosis Control	Approaches to Zoonoses Control	62

Professional type (planned by departments)

Host	Title	Number of Participants
Faculty of Pharmaceutical Sciences	Hokkaido University Faculty of Pharmaceutical Sciences Special Lecture for Lifelong Learning (Summer)	80
	Hokkaido University Faculty of Pharmaceutical Sciences Special Lecture for Lifelong Learning (Autumn)	111
Faculty of Public Policy	Summer School for Local Assembly Members	73
	Summer School for Local Civil Servants	40

Courses open to communities

Host	Title	Number of Participants
Field Science Center for Northern Biosphere	How to Make Botanical Books of Leaves	40
	Woodcraft Workshop for Parents and Children	25
	Kids Meet Forest Wonders in KOZAGAWA	17
	Kids Meet Forest Wonders	29
	Observation Tour of the Botanic Garden in Winter	51

Industry–Government–Academia Collaboration/Research Support

Regional Collaboration with the Hokkaido University Research & Business Park

Data as of April 1, 2019

Business/Company/Institution	Concluded
Hokkaido Government/ City of Sapporo/ Hokkaido Economic Federation/ Hokkaido Bureau of Economy, Trade and Industry	2004.07.30

Collaboration Agreement for the Technology Transfer of Intellectual Properties with Universities in Hokkaido

Data as of April 1, 2019

Business/Company/Institution	Concluded
Kitami Institute of Technology	2009.06.04
Rakuno Gakuen University	2009.06.04
Muroran Institute of Technology	2009.10.05
Future University Hakodate	2012.02.01

Cooperative Programs in Public Relations

Data as of April 1, 2019

Business/Company/Institution	Concluded
Hokkaido Television Broadcasting Co., Ltd.	2017.03.29

Collaboration Agreement for Regional Creation

Data as of April 1, 2019

Business/Company/Institution	Concluded
Secoma Company Limited	2018.04.23

Hokkaido University Start-up Companies

- Hokkaido University Based: 50
(Refer to the FY2018 Investigation of Ministry of Economy, Trade and Industry)
- Hokkaido University Certified: 21
(Data as of March 31, 2019)

International Collaboration Agreements

Data as of April 1, 2019

Business/Company/Institution	Concluded
Peatland Restoration Agency (Indonesia)	2016.08.10
Ministry of Agriculture and Cooperatives (Thailand), Geo-Informatics and Space Technology Development Agency (Thailand)	2018.07.31

Comprehensive Partnership Agreements/Cooperation Agreements with Private Enterprises and Research Institutions

Data as of April 1, 2019

Counterpart	Concluded
Hitachi, Ltd.	2003.04.01
Fuji Electric Co., Ltd.	2004.07.01
Development Bank of Japan Inc.	2004.07.22
National Institute for Materials Science (NIMS)	2004.12.07
National Institute of Advanced Industrial Science and Technology (AIST)	2005.02.10
Japan International Cooperation Agency (JICA)	2005.04.12
North Pacific Bank, Ltd.	2005.06.24
Nippon Telegraph and Telephone Corporation (NTT), Nippon Telegraph and Telephone East Corporation (NTT EAST)	2008.12.09
Northern Advancement Center for Science & Technology (NOASTEC)	2009.06.02
National Institute of Technology, Hakodate College, Tomakomai College, Kushiro College, Asahikawa College	2009.12.15
Inter-University Research Institute Corporation High Energy Accelerator Research Organization (KEK)	2010.07.01
Local Independent Administrative Agency Hokkaido Research Organization (HRO)	2011.03.29
Japan Agency for Marine-Earth Science and Technology (JAMSTEC)	2015.09.01
JA Group Hokkaido	2017.10.30
National Institutes for Quantum and Radiological Science and Technology (QST)	2017.12.01
The Hokkaido Shimbun Press	2017.12.25
National Agriculture and Food Research Organization (NARO)	2018.03.13

Industry–Government–Academia Financial Collaboration Agreement in Hokkaido

Data as of April 1, 2019

Counterpart	Concluded
Hokkaido Platform Entrance (HoPE)	2010.06.30
Daichi Mrai Shinkin Bank	2011.10.05
NPO Green Techno Bank	2013.10.21
Dogin Regional Research Institute Co.,Ltd.	2013.11.20
City of Iwamizawa, Japan Health Insurance Association Hokkaido Branch, Sorachi Shinkin Bank	2018.04.01
Kitasorachi Shinkin Bank	2018.09.27



Patents by Companies

Faculty/Institute/Admin. Office, etc.	Patent Possession	
	Data as of April, 1, 2019	
	Domestic	Overseas
Office of Health and Safety	2 (2)	2 (2)
Institute for the Promotion of Business-Regional Collaboration	1 (1)	0 (0)
Faculty of Information Science and Technology	128 (92)	73 (48)
Faculty of Fisheries Science	14 (10)	0 (0)
Faculty of Environmental Earth Science	7 (3)	0 (0)
Faculty of Science	9 (5)	7 (4)
Faculty of Pharmaceuital Science	12 (8)	27 (21)
Faculty of Agriculture	25 (21)	27 (27)
Faculty of Advanced Life Science	31 (13)	26 (2)
Faculty of Health Science	11 (6)	13 (1)
Faculty of Engineering	137 (105)	41 (36)
Faculty of Medicine	15 (8)	37 (30)
Faculty of Dental Medicine	1 (1)	0 (0)
Faculty of Veterinary Medicine	5 (5)	7 (7)
Faculty of Public Policy	2 (2)	0 (0)
Hokkaido University Hospital	1 (0)	0 (0)
Institute of Low Temperature Science	0 (0)	9 (9)
Research Institute for Electoronic Science	27 (5)	6 (3)
Institute for Genetic Medicine	6 (2)	4 (0)
Institute for Catalysis	18 (9)	11 (8)
Research Center for Zoonosis Control	7 (5)	58 (58)
Central Institute of Isotope Science	6 (6)	10 (10)
Research Center for Integrated Quantum Electronics	9 (3)	3 (0)
Field Science Center for Northern Biosphere	8 (5)	1 (0)
N/A	193 (131)	121 (98)
TOTAL	675 (448)	483 (364)

Note: The number of joint applicants indicated in parentheses ().

(Breakdown of Overseas Patents)

Country/Region	Patent Possession
India	2 (2)
Indonesia	1 (1)
Singapore	3 (3)
Thailand	1 (0)
Taiwan	10 (10)
South Korea	21 (16)
China	36 (27)
Hong Kong	6 (6)
Malaysia	1 (1)
Australia	8 (8)
New Zealand	1 (1)
Italy	10 (8)
U.K.	45 (30)
Netherlands	14 (13)
Austria	4 (4)
Sweden	4 (4)
Switzerland	11 (11)
Spain	9 (8)
Denmark	5 (5)
Turkey	2 (2)
German	56 (36)
Norway	2 (2)
France	50 (32)
Finland	3 (3)
Belgium	8 (8)
Portugal	3 (3)
Russia	1 (1)
U.S.A.	149 (104)
Canada	10 (9)
Brazil	2 (2)
Mexico	2 (1)
Israel	2 (2)
South Africa	1 (1)
TOTAL	483 (364)

Note: The number of joint applicants indicated in parentheses ().

Registered Design

Faculty/Institute/Admin. Office, etc.	Possession
Faculty of Engineering	1
The Hokkaido University Museum	1
TOTAL	2

Registered Trademark

Faculty/Institute/Admin. Office, etc.	Possession
Institute for the Advancement of Higher Education	2
Institute for the Promotion of Business-Regional Collaboration	8
Sustainable Campus Management Office	1
Faculty of Engineering	1
Faculty of Economics and Business	2
Graduate School of Law	1
Hokkaido University Hospital	2
Center for Advanced Tourism Studies	3
Academic Affairs	1
International Affairs Department	3
TOTAL	24

Variety Registration

Faculty/ Institute/ Admin. Office, etc.	Possession
Institute for the Promotion of Business-Regional Collaboration	4
TOTAL	4

Dispatch of Experts and Team Members from Japan International Cooperation Agency (JICA)

FY2018		
Course	Period (days)	Number of Experts/Members
Dispatch of Experts	1-10	26
Dispatch of Team Members	1-14	30

Acceptance of Trainees from JICA

FY2018		
Long-term Training		
Course	Period (years)	Number of Participants
ASEAN University Network/Southeast Asia Engineering Education Development Network (AUN/SEED-Net)	2-3.5	9
ABE Initiative: Master's Degree and Internship Program of African Business Education Initiative for Youth	3	21
Pacific-LEADS: Pacific Leaders' Educational Assistance for Development of State	2-3	5
JICA Scholarship Courses (Innovative Asia - 18 members, Infectious Diseases Control Program - 7 members, and other courses - 3 members)	2-4	28
KIZUNA Program and other programs	2-5	13

Country/Area-Focused Training Courses

Course	Period (days)	Number of Participants
Veterinary Science	49	6
CMT Analysis	24	2
Country Focused Training (Short term) for ASEAN University Network / Southeast Asia Engineering Education Development Network (AUN/SEED-Net)		
Electrical & Electronics Engineering 4	65	1
Geological and Geo-Resource Engineering 1	170	1
Civil Engineering 1	233	1
Environmental Engineering 3	179	1
Computer and Information Engineering 3	181	1
Can Tho University "Links between university and companies/businesses"	12	1
Innovative Asia	11-20	5

Thematic Training Courses

Course	Period (days)	Number of Participants
Value-chain Development for Sustainable Use of Fisheries Resources	33	11

Appointment and Acceptance of Researchers

FY2018				
Category	Position	Number of Researchers		
Research Fellow	PD	30		
Postdoctoral Fellow	PD	158		
Japan Society for the Promotion of Science (JSPS) Research Fellow	DC1	36	87	102
	DC2	42		
	PD	8		
	SPD	0		
	RPD	1		
JSPS Postdoctoral Fellow	PD	15		
TOTAL		290		

Educational and Research Programs

Data as of April 1, 2019

The Program for Promoting the Enhancement of Research Universities

Period	Project Name	Representative
FY2013–FY2022	Enhancing Research Capabilities –Hokkaido University that Contributes to the Resolution of Global Issues–	Toyoharu Nawa, President

Program for Leading Graduate Schools

Period	Category	Program Name	Program Coordinator
FY2013–FY2019	Composite Category (Materials)	Ambitious Leader's Program Fostering Future Leaders to Open New Frontiers in Material Science	Kouichiro Ishimori, Dean, School/Faculty of Science

Top Global University Project

Period	Type	Name of Plan	Representative
FY2014–FY2023	Type A (Top Type)	Hokkaido Universal Campus Initiative (HUCI)—Collaborate with the World	Toyoharu Nawa, President

Inter-University Exchange Project

Period	Project Name	Program Supervisor
FY2017–FY2021	International Research Skills Program for Developing Sustainable Transportation System and Infrastructure (STSI Program)	Katsunori Nagano, Director, International Exchange Office of Engineering
FY2017–FY2021	Human Resource Development Platform for Japan-Russia Economic Cooperation and Personnel Exchange (HaRP Program)	Masanori Kasahara, Executive Director, Vice President

Support Projects for the Development of Human Resources in Science and Technology

Period	Project Name	Representative
FY2011–FY2019	Promotion and Standardization of the Tenure-Track System	Toyoharu Nawa, President
FY2016–FY2021	Leading Initiative for Excellent Young Researchers (LEADER)	Toyoharu Nawa, President
FY2018–FY2022	Doctoral program for Data-Related InnoVation Expert (D-DRIVE)	Toyoharu Nawa, President

Project for Promoting Public Utilization of Advanced Research Infrastructure

Period	Project Name	Representative
FY2016–FY2020	Imaging Platform	Toyoharu Nawa, President

Project for Promoting Public Utilization of Advanced Research Infrastructure (Support Program for Implementation of New Equipment Sharing System)

Period	Project Name	Representative
FY2017–FY2019	Microscopic Analysis for Nano Material Science & Bio Science Open Unit (MANBOU)	Toyoharu Nawa, President
FY2017–FY2019	One Health Open Unit (OHOU)	Toyoharu Nawa, President

Translational Research Strategic Promotion Program (Subsidy for Medical Research and Development Promotion)

Period	Principal Investigator	Co-Investigator	Project Name	Applicant
FY2017–FY2021	Hokkaido University	Sapporo Medical University, Asahikawa Medical University	Formation of an Open Access Center of Excellence for the Sustainable Creation of Medical Innovations	Toyoharu Nawa, President

Comprehensive Program for Improving Infrastructure to Promote Clinical Application of Innovative Medical Seeds (Subsidy for Medical Research and Development Promotion)

Period	Project Name	Applicant
FY2018–FY2019	Research and Development of Innovative Medical Technology with Patient Safety	Toyoharu Nawa, President

Nanotechnology Platform

Period	Project Name	Representative
FY2012–FY2021	The Nanofabrication Platform in Hokkaido University	Toyoharu Nawa, President
FY2012–FY2021	The Characterization Platform in Hokkaido University	Toyoharu Nawa, President

COI STREAM

Period	Name of the Site	Leader
FY2013–FY2021	Innovative Food & Healthcare MASTER	Project Leader: Masanori Yoshino, Hitachi, Ltd. Research Leader: Akiko Tamakoshi, Professor, Faculty of Medicine

History

Organizations/Finances

Students

International Exchanges

Endowed Laboratories/
Public Lectures

Research and Education Programs

Campuses

Science and Technology Research Partnership for Sustainable Development

Period	Project Name	Program Coordinator
FY2013–FY2018	Surveillance of Viral Zoonoses in Africa	Ayato Takada, Professor, Research Center for Zoonosis Control
FY2016–FY2021	Visualization of Impact of Chronic/Latent Chemical Hazard and Geo-Ecological Remediation	Mayumi Ishizuka, Professor, Graduate School of Veterinary Medicine
FY2017–FY2022	Development of Extreme Weather Monitoring and Information Sharing System in the Philippines	Yukihiro Takahashi, Professor, Faculty of Science

Support and Enhancement Project on Mathematics and Data Science Education

Period	Project Name	Representative
FY2017–FY2021	Education Program on the Development of Mathematical Data Literacy–Establishment of Education and Research Center for Mathematical and Data Sciences (Provisional)	Toyoharu Nawa, President

Human Resources Development Programs for Advanced Technology Dealing with “Society5.0”

Period	Project Name	Representative
FY2018–FY2022	Future Value Creator Development Program (a) Data Scientist Development Project Towards Realizing a Super Smart Society	Toyoharu Nawa, President

WISE Program (Doctoral Program for World-leading Innovative & Smart Education)

Period	Project Name	Program Coordinator
FY2018–FY2024	WISE Program for One Health Forntier Graduate School of Excellence	Motohiro Horiuchi, Dean, Faculty of Veterinary Medicine

World Premier International Research Center Initiative (WPI)

Year	Research Center Name	Director
FY2018–FY2027	Institute for Chemical Reaction Design and Discovery (ICReDD)	Satoshi Maeda, Professor

Joint Usage/Research Center (8)

Period	Facility	Research Area	Title	Type
FY2016–FY2021 (cont. from FY2010–2015)	Institute of Low Temperature Science	Low Temperature Science	Research Center for Low Temperature Science	Single type
FY2016–FY2021 (cont. from FY2010–2015)	Institute for Genetic Medicine	Basic Medicine Science	Joint Research Center for Cancers Induced by Chronic Bacterial and Viral Infections	Single type
FY2016–FY2021 (cont. from FY2010–2015)	Institute for Catalysis	Fundamental Catalysis and Catalysis for Sustainable Society	Center for Catalysis Science and Technology	Single type
FY2016–FY2021 (cont. from FY2010–2015)	Slavic–Eurasian Research Center	Area Studies	Japan Council of Russian and East European Studies	Single type
FY2016–FY2021 (cont. from FY2010–2015)	Research Center for Zoonosis Control	Zoonoses	Research Center for Zoonosis Control	Single type
FY2016–FY2021 (cont. from FY2010–2015)	Research Institute for Electronic Science	Materials and Devices	Network Joint Research Center for Materials and Devices	Network type (Core organization: Institute of Multidisciplinary Research for Advanced Materials, Tohoku University)
FY2016–FY2021 (cont. from FY2010–2015)	Information Initiative Center	Computational science, Computer science	Joint Usage/Research Center for Interdisciplinary Large-scale Information Infrastructures	Network type (Core organization: Information Technology Center, The University of Tokyo)
FY2016–FY2021	Arctic Research Center	Environmental Science	Japan Arctic Research Network Center Secretariat	Network type (Cooperating facilities) • Research Organization of Information and Systems, National Institute of Polar Research, Arctic Environment Research Center • Japan Agency for Marine-Earth Science and Technology, Institute of Arctic Climate and Environment Research

Joint Usage/Education Center (5)

Period	Facility	Title	Type
FY2015–FY2019	Field Science Center for Northern Biosphere, Aquatic Research Station (Usujiri Fisheries Station, Nanae Freshwater Station, Oshoro Marine Station)	Joint Usage Center for Practical Field Education of Fisheries Biology in Hokkaido	Fisheries Station
FY2015–FY2019	Institute for the Advancement of Higher Education (Center for Teaching and Learning)	Joint Usage Center for Faculty/Staff Development	Implementing Agency for Faculty/Staff Development
FY2016–FY2020	Oshoro-maru (Training Ship, School of Fisheries Sciences)	Joint Usage/Education Center for Training Cruises in Subarctic Marine Environment (Recertification)	Training Ship
FY2017–FY2021	Field Science Center for Northern Biosphere, Forest Research Station	Joint Usage Center for Practical Field Education of Forest Environment and Ecosystem Conservation (Recertification)	Experimental Forest, etc.
FY2017–FY2021	Field Science Center for Northern Biosphere, Aquatic Research Station (Akkeshi Marine Station, Muroran Marine Station)	International Joint Usage Center for Integrated Education of Marine Biology and Ecology in Cold-current Ecosystem (Recertification)	Marine/Lake Station

Collaborative Project Center (4)

Period	Name	Theme	Representative
FY2015–FY2019	Center of Education and Research for Topological Science and Technology	Topological Science and Technology	Satoshi Tanda, Professor, Faculty of Engineering
FY2017–FY2021	Meme Media Laboratory	R&D for Fundamental Technology of Advanced Knowledge and Information (Recertification)	Hiroki Arimura, Professor, Faculty of Information Science and Technology
FY2018–FY2022	Research Institute for Information Law & Policy	Information Law & Policy (Recertification)	Ichiro Nakayama, Professor, Graduate School of Law
FY2019–FY2021	Center for Life Innovation	Formation of a strategic base for developing drug candidates (Recertification)	Katsumi Maenaka, Professor, Faculty of Pharmaceutical Sciences

Properties and Possessions

Data as of April 1, 2019

Division	Total Area (m ²)	Building Floor Area (m ²)
Administration Bureau	307,579	42,341
Hokkaido University Museum	16,086	24,631
Hokkaido University Archive	4,677	1,545
Graduate School/Faculty of Letters	25,746	36,624
Graduate School/Faculty/School of Education		
Graduate School/School of Law		
Faculty/Graduate School/School of Economics and Business		
Nibutani House, Faculty of Letters	15,087	270
Shari House, Faculty of Letters	661	126
School of Science	44,327	68,094
Graduate School of Science		
Urakawa Seismological Observatory (KMU)	974	202
Ermo Geophysical Observatory (ERM)	(Leased by Ermo Town)	251
Minamishinkawa Seismological Observatory Well MSK	392	28
Observation Point for Earthquake Prediction, Tunnel	(Leased by Konsen Seibu District Forest Office, etc.)	457
Wells, Tide Gauge Station		
Usu Volcano Observatory (UVO)	3,598	505
MatumaeOshima Seismological Observatory (MOS)	50	
Tomakomai Space Observatory	Shared with Tomakomai Experimental Forest	105
Graduate School/Faculty/School of Medicine	Shared with Hokkaido University Hospital	54,101
Graduate School/Faculty of Health Sciences		14,009
Graduate School/Faculty/School of Dental Medicine		16,888
Hokkaido University Hospital		103,132
Faculty of Pharmaceutical Sciences/ School of Pharmaceutical Sciences and Pharmacy	20,014	15,233
Graduate School/Faculty/School of Engineering	131,831	126,306
Graduate School/Faculty/School of Agriculture	57,791	42,578
Graduate School/Faculty/School of Veterinary Medicine	40,859	17,329
Veterinary Teaching Hospital		3,070
Graduate School/Faculty/School of Fisheries Sciences	88,785	31,523
Nanaehama Facilities, Graduate School of Fisheries Sciences	7,431	334
Toya Lake Facilities, Graduate School of Fisheries Sciences	102,494	
Graduate School of International Media, Communication, and Tourism Studies/Research Faculty of Media and Communication	1,187	2,500
Graduate School of Environmental Science/Faculty of Environmental Earth Science	17,159	17,483
Institute of Low Temperature Science	30,335	10,815
Moshiri Snowmelt Observatory	Shared with Uryu Experimental Forest	107
Research Institute for Electronic Science	2,919	5,419
Institute for Genetic Medicine	Shared with Hokkaido University Hospital	5,725
Information Initiative Center	7,810	6,444
Central Institute of Isotope Science	Shared with Hokkaido University Hospital	4,614
Institute for the Advancement of Higher Education	35,828	24,594
Field Science Center for Northern Biosphere	42,538	7,049
Teshio Experimental Forest	223,500,856	1,892
Nakagawa Experimental Forest	180,653,586	3,121
Uryu Experimental Forest	214,868,635	1,729
Tomakomai Experimental Forest	27,146,245	4,487
Hiyama Experimental Forest	1,014,132	569
Wakayama Experimental Forest	4,484,087	977

Division	Total Area (m ²)	Building Floor Area (m ²)
Nayoro Facility, Field Science Center for Northern Biosphere	180,148	1,795
Toyohira Experimental Facility	939,838	37
Oshoro Experimental Facility	13,662	
Experiment Farm	491,855	3,799
Yoichi Orchard	57,939	723
Botanic Garden	133,328	5,145
Shizunai Livestock Farm	4,633,846	5,999
Toya Lake Station	15,087	717
Usujiri Fisheries Station	4,609	1,414
Nanae Freshwater Station	10,915	1,011
Oshoro Marine Station	1,416	428
Akkeshi Marine Station	397,181	2,699
Muroran Marine Station	57,441	812
Creative Research Institution (CRIS)	35,160	38,113
Research Center for Zoonosis Control	12,083	6,136
Institute for the Promotion of Business-Regional Collaboration	11,355	9,221
Health Care Center	Shared with Welfare Facilities	1,061
Multimedia Education Building (incl. The Open University of Japan)	Shared with Institute for the Advancement of Higher Education	4,029
Sports Facilities	177,959	16,274
Equestrian Club	19,830	474
Otaru Storehouse of Yacht	7,629	848
Barato Storehouse of Boat	4,365	140
Okuteine Mountain Cottage	(Leased by Ishikari District Forest Office, etc.)	119
Helvetia Mountain Cottage		27
Soranuma Mountain Cottage		102
Muine Mountain Cottage		88
Paradise Mountain Cottage	(Privately Leased)	154
Clark Memorial Student Center	9,610	5,772
Welfare Facilities (3)	9,971	6,247
Otaki Seminar House	23,966	2,380
Foreign Scholars' Accommodation	6,723	2,569
New Foreign Scholars' Accommodation	2,940	3,475
International House Kita 8	14,177	6,009
International House Kita 23	1,861	2,285
Keiteki Student Dormitory	18,113	11,199
Sosei Student Dormitory	1,345	1,643
Hokushin Student Dormitory/Guest House Oshoro	7,987	3,188
Family House	Shared with Hokkaido University Hospital	529
Ossuary	160	23
Accommodation		
Sapporo Campus	19,743	10,714
Sapporo City (off campus)	37,648	23,959
Hakodate City	3,768	3,181
Other Cities	39,878	3,481
Dormitory for Nurses	6,457	4,463
Total Area	Sapporo Campus	1,776,249
	Sapporo City (off campus)	1,112,319
	Hakodate City	105,149
	Other Cities	657,241,309
GRAND TOTAL		660,235,026

Note: The grand total may be different from the sum of the numbers since they are rounded.

Main Training Ships	Oshoro-maru Ushio-maru	1,598 tons 179 tons
---------------------	---------------------------	------------------------

History

Organizations/Finances

Students

International Exchanges

Endowed Laboratories/
Public Lectures

Research and Education Programs

Campuses

Campus Orientation

Aerial Photograph of Sapporo Campus



Aerial Photograph and Map of Hakodate Campus

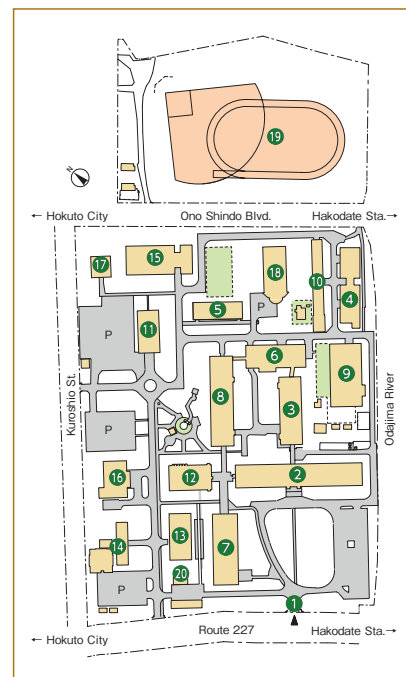

- | | | |
|-----------------------------------------|---------------------------------------------|--------------------------------------|
| 1 Main Gate | 6 Marine Science Creative Research Building | 11 Auditorium |
| 2 Main Building | 7 Lecture Room Building | 12 Library |
| 3 Annex Building | 8 Student Laboratories | 13 Aquatic Biological Specimen House |
| 4 Marine Bioresources Research Building | 9 Controlled Environment Rooms | 14 The Fisheries Science Center |
| 5 Marine Frontier Research Building | 10 Towing Tank Room | 15 Gymnasium |

- | |
|--------------------------------|
| 16 Student Center |
| 17 Student Activities Building |
| 18 Swimming Pool |
| 19 Athletic Field |
| 20 Garage |

Map of Sapporo Campus



- 12 Research and Education Center for Brain Science
- 13 Institute for Genetic Medicine
- 14 Central Institute of Isotope Science
- 15 Frontier Research in Applied Sciences Bldg.
- 16 Center for Language Learning
- 17 Center for Advanced Tourism Studies
- 18 The Open University of Japan; Hokkaido Study Center
- 19 Health Care Center
- 20 Education and Research Center for Mathematical and Data Science
- 21 Center for Natural Hazards Research
- Research Institutes/Centers (North Campus Area)**
- 1 Creative Research Institution (CRIS)
- 2 Center for Innovation and Business Promotion, Institute for the Promotion of Business-Regional Collaboration
- 3 Hokkaido Collaboration Center
- 4 Center for Food & Medical Innovation, Institute for the Promotion of Business-Regional Collaboration
- 5 Shionogi Innovation Center for Drug Discovery
- 6 Platform for Research on Biofunctional Molecules (PRBM)
- 7 Frontier Research Center for Advanced Material and Life Science
- 8 Arctic Research Center
- 9 Catalysis Research Center
- 10 Research Institute for Electronic Science
- 11 Green Nanotechnology Research Center
- 12 Research Center for Zoonosis Control
- 13 Institute of Low Temperature Science
- 14 Veterinary Teaching Hospital

- Facilities**
- 1 Conference Hall
- 2 Clark Memorial Student Center
- 3 Career Center
- 4 Centennial Hall
- 5 Furukawa Hall
- 6 Humanities and Social Sciences Classroom Building
- 7 "Kodomo No Sono" Child Care Center
- 8 Faculty House Trillium
- 9 Experiment Farm
- 10 Student Services
- 11 Multimedia Education Building
- 12 Gym
- 13 Enyu Gakusha Community Hall
- 14 Sports Training Center
- 15 "Tomoni" Child Care Center
- 16 Student Communication Station

- Libraries**
- 1 Central Library
- 2 North Library

- Dorms**
- 1 Hokkaido University International House Kita 8 (Kita 8 Nishi 11)
- 2 Keiteki-Ryo Student Dormitory (Kita 18 Nishi 13)
- 3 Hokkaido University International House Kita 23 (Kita 23 Nishi 13)
- 4 Foreign Scholars' Accommodation (Kita 24 Nishi 12)

- Tourist Spots**
- 1 Sakushukotoni River
- 2 Central Lawn
- 3 Bust of Dr. William S. Clark
- 4 Elm Grove
- 5 Former School of Agriculture Library
- 6 The Hokkaido University Museum
- 7 Monument to First Artificial Snow Crystal
- 8 Ono Pond
- 9 Monument in Honor of Dr. Inazo Nitobe
- 10 Flowering Tree Garden
- 11 Poplar Avenue
- 12 Gingko Avenue
- 13 Heisei Poplar Avenue
- 14 Site of Old Village
- 15 The Second Farm (Model Barn)
- 16 Botanic Garden

- Cafeterias/Restaurants/Stores**
- 1 Information Center "Elm Forest Shop"
- 1 Hokkaido University (HU) Co-op
- 2 Clark Cafeteria
- 3 Chuo Cafeteria, HU Co-op
- 4 Restaurant Elm
- 5 Restaurant Royal
- 6 Hokubu Cafeteria, HU Co-op
- 7 Restaurant Poplar
- 8 Hokudai Marche Café and Labo
- 9 Seicomart

Information Center "Elm Forest Shop"

The University Information Center is located just inside the main gates of Sapporo Campus. Visitors can browse information regarding campus events as well as enjoy refreshments on the outdoor patio. The Center also carries original Hokkaido University merchandise.



Opening hours:
8:30–17:00

Closed:
December 29–January 3



University Organization

- 1 Administration Bureau
- 2 Front Office for Human Resource Education and Development
- 3 Hokkaido University Hospital
- 4 Dental Clinical Division of Hokkaido University Hospital
- 5 Admission Center
- 6 Institute for the Advancement of Higher Education
- Graduate Schools, Faculties and Schools**
- 1 Graduate School of Humanities and Human Sciences
- 2 Graduate School of Law
- 3 Graduate School of Economics and Business
- 4 Graduate School of Education
- 5 Graduate School of International Media, Communication, and Tourism Studies
- 6 Graduate School of Public Policy
- 7 Graduate School of Medicine
- 8 Graduate School of Biomedical Science and Engineering
- 9 Graduate School of Dental Medicine
- 10 Graduate School of Veterinary Medicine
- 11 Graduate School of Infectious Diseases
- 12 Graduate School of Health Sciences
- 13 Graduate School of Information Science and Technology
- 14 Graduate School of Environmental Science

- 15 Graduate School of Science
 - 16 Graduate School of Agriculture
 - 17 Graduate School of Global Food Resources
 - 18 Graduate School of Life Science
 - 19 Graduate School of Engineering
 - 20 Graduate School of Chemical Sciences and Engineering
 - 21 Faculty of Pharmaceutical Sciences
 - 22 Faculty of Advanced Life Science
- Note: The Graduate School of Fisheries Sciences is located at Hakodate Campus

Research Institutes & Centers

- 1 Center for Ainu & Indigenous Studies
- 2 Hokkaido University Press
- 3 Hokkaido University Archives
- 4 Slavic–Eurasian Research Center
- 5 Center for Experimental Research in Social Sciences
- 6 Information Initiative Center North/South Bldgs.
- 7 Archaeological Research Center
- 8 Center for Environmental and Health Sciences
- 9 Field Science Center for Northern Biosphere
- 10 Research Center for Integrated Quantum Electronics
- 11 Proton Beam Therapy Center

Campus Directory

Data as of April 1, 2019

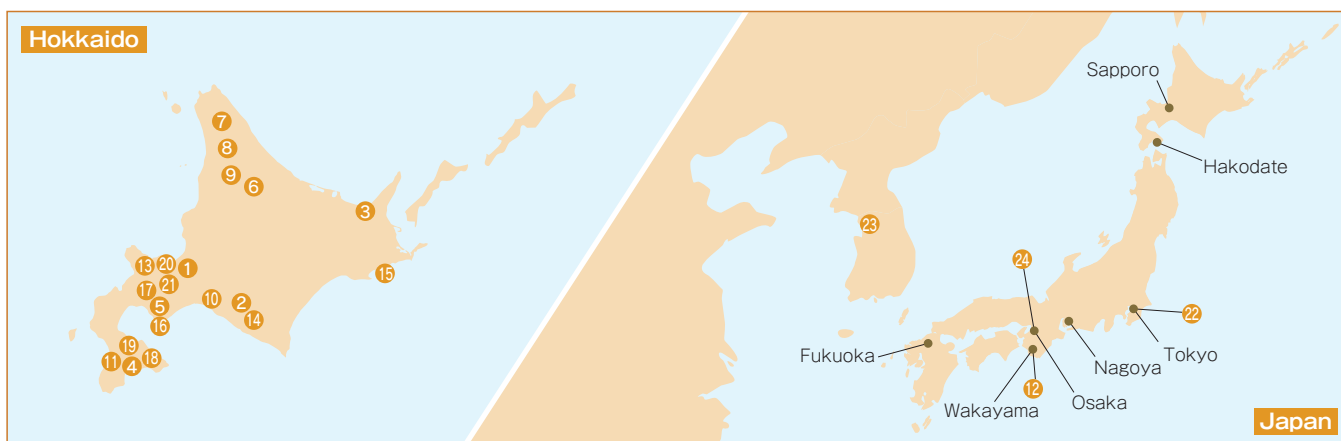

Satellite Offices

22 Tokyo Office

Sapia Tower 10 F, Marunouchi 1 chome 7-12, Chiyoda-ku,
Tokyo 100-0005
Tel & Fax: +81-3-3211-2055
E-mail: tokyo@general.hokudai.ac.jp
Office Hours: Weekdays 10:00–18:00
(Closed Saturdays, Sundays, and Dec. 29–Jan. 3)



28 Korea Office in Seoul (see p.46)

703, Handuk Building, 11, Teheran-ro 7-gil, Gangnam-Gu, Seoul, Korea 06134
Tel: +82-2-501-9400 Fax: +82-2-501-9410
E-mail: seouloffice@hokudai.kr URL: <http://www.hokudai.kr/>
Weekdays 09:00–17:00 (closed on Saturdays, Sundays, and Korean national holidays)

Europe Office in Helsinki (see p.46)

Fabianinkatu 26, 00100 Helsinki, Finland
Tel: +358-44-2410608
E-mail: helsinki_office@oia.hokudai.ac.jp URL: <http://www.hokudai.fi/>
Weekdays 09:00–11:00, 13:00–16:30 (closed on Saturdays, Sundays, and Finnish national holidays)

Africa Office in Lusaka (see p.46)

c/o Department of Disease Control, School of Veterinary Medicine, University of Zambia (Great East Road Campus), P.O. Box 32379, Lusaka 10101, Zambia
Tel: +260-974-038329 E-mail: lusaka_office@oia.hokudai.ac.jp
URL: <http://www.hokkaido-university-lusakaoffice-zm.com/>
Weekdays 9:00–12:00, 13:00–16:30 (closed on Saturdays, Sundays, and Zambian national holidays)

China Office in Beijing (see p.46)

c/o Room D01-0-501D, Diplomatic Office Building, No.19 Dongfangdonglu,
Liangmaqiao, Chaoyang District, Beijing, 100600, P. R. China
E-mail: collabo@oia.hokudai.ac.jp
Weekdays 09:30–17:30 (closed on Saturdays, Sundays, and Chinese national holidays)

Liaison Office in Thailand (see p.46)

c/o Faculty of Agriculture at Kamphaeng Saen, Kasetsart University, Kamphaeng Saen,
Nakhon Pathom 73140, Thailand
E-mail: shomu@agr.hokudai.ac.jp
Weekdays 9:00–17:00 (closed on Saturdays, Sundays, and Thai national holidays)

Liaison Office in Indonesia (see p.46)

c/o Bogor Agricultural University, Campus IPB Darmaga R-200,
Bogor 16680 West Java, Indonesia
E-mail: shomu@agr.hokudai.ac.jp
Weekdays 9:00–16:00 (closed on Saturdays, Sundays, and Indonesian national holidays)

Liaison Office in Philippines (see p.46)

Room 102, DILC Building Magsaysay Avenue, corner Apacible Street,
University of the Philippines Diliman, Quezon City 1101, Philippines
E-mail: international@sci.hokudai.ac.jp
Weekdays 8:30–17:30 (closed on Saturdays, Sundays, and Filipino national holidays)

Liaison Office in Beijing China (see p.46)

c/o University of Chinese Academy of Sciences, Yuquanlu Campus,
19A Yuquan Rd, Shijingshan District, Beijing, P. R. China
E-mail: collabo@oia.hokudai.ac.jp

24 Osaka Alumni House

Osaka Station Dai 2 Bldg, 2nd F, Umeda 1 chome 2-2-200,
Kita-ku, Osaka 530-0001
Tel & Fax: +81-6-6343-3736
(Closed on Dec. 29–Jan. 3)



No.	Facility	Address	Telephone Number
	Office of Technical Support	Kita 8, Nishi 5, Kita-ku, Sapporo 060-0808	
	ICT Promotion Office	Kita 11, Nishi 5, Kita-ku, Sapporo 060-0811	
	Institute for the Promotion of Business-Regional Collaboration (Center for Innovation and Business Promotion)	Kita 21, Nishi 11, Kita-ku, Sapporo 001-0021	
	Institute for the Promotion of Business-Regional Collaboration (Center for Food and Medical Innovation)	Kita 21, Nishi 11, Kita-ku, Sapporo 001-0021	
	Admission Center	Kita 17, Nishi 8, Kita-ku, Sapporo 060-0817	
	Front Office for Human Resource Education and Development	Kita 12, Nishi 7, Kita-ku, Sapporo 060-0812	
	Creative Research Institution (CRIS)	Kita 21, Nishi 10, Kita-ku, Sapporo 001-0021	
	Student Communication Station/Academic Affairs Dept., Student Exchange Division	Kita 15, Nishi 8, Kita-ku, Sapporo 060-0815	
	Student Advice and Counseling Center	Kita 15, Nishi 8, Kita-ku, Sapporo 060-0815	
	Institute for the Advancement of Higher Education	Kita 17, Nishi 8, Kita-ku, Sapporo 060-0817	
	Sustainable Campus Management Office	Kita 8, Nishi 5, Kita-ku, Sapporo 060-0808	
	Office of Health and Safety	Kita 8, Nishi 5, Kita-ku, Sapporo 060-0808	
	Office for Enhancing Institutional Capacity	Kita 21, Nishi 10, Kita-ku, Sapporo 001-0021	
	Office of Institutional Research	Kita 8, Nishi 5, Kita-ku, Sapporo 060-0808	
	Administration Bureau: General Affairs and Planning Dept., Finance Dept., Research Promotion Dept., Facilities Dept., International Affairs Dept.	Kita 8, Nishi 5, Kita-ku, Sapporo 060-0808	
	Academic Affairs Dept. Student Support Division, Entrance Exam Division, Admission Center	Kita 17, Nishi 8, Kita-ku, Sapporo 060-0817	
	Career Center	Kita 8, Nishi 8, Kita-ku, Sapporo 060-0808	
	Administration Bureau (Division of Research Collaboration, Department of Research Promotion)	Kita 21, Nishi 11, Kita-ku, Sapporo 001-0021	
	Division of Research Support, Research Promotion Dept.	Kita 21, Nishi 10, Kita-ku, Sapporo 001-0021	
	Administration Bureau (ICT Planning Division, General Affairs and Planning Department)	Kita 11, Nishi 5, Kita-ku, Sapporo 060-0811	
	Policy Planning and Coordination Office	Kita 8, Nishi 5, Kita-ku, Sapporo 060-0808	
	Office of Internal Auditors	Kita 8, Nishi 5, Kita-ku, Sapporo 060-0808	
	Central Library	Kita 8, Nishi 5, Kita-ku, Sapporo 060-0808	
	North Library	Kita 17, Nishi 8, Kita-ku, Sapporo 060-0817	
	Graduate School/Faculty/School of Humanities and Human Sciences	Kita 10, Nishi 7, Kita-ku, Sapporo 060-0810	
	Graduate School/School of Law	Kita 9, Nishi 7, Kita-ku, Sapporo 060-0809	
	The Advanced Institute for Law and Politics affiliated with the Graduate School of Law	Kita 9, Nishi 7, Kita-ku, Sapporo 060-0809	
	Graduate School/Faculty/School of Economics and Business	Kita 9, Nishi 7, Kita-ku, Sapporo 060-0809	
	Graduate School/Faculty/School of Medicine	Kita 15, Nishi 7, Kita-ku, Sapporo 060-8638	
	Institute for Animal Experimentation affiliated with the Graduate School of Medicine	Kita 15, Nishi 7, Kita-ku, Sapporo 060-8638	
	Graduate School of Biomedical Science and Engineering	Kita 15, Nishi 7, Kita-ku, Sapporo 060-8638	
	Graduate School/Faculty of Health Sciences	Kita 12, Nishi 5, Kita-ku, Sapporo 060-0812	
	Graduate School/Faculty/School of Dental Medicine	Kita 13, Nishi 7, Kita-ku, Sapporo 060-8586	
	Graduate School/Faculty/School of Veterinary Medicine	Kita 18, Nishi 9, Kita-ku, Sapporo 060-0818	
	Graduate School of Infectious Diseases	Kita 18, Nishi 9, Kita-ku, Sapporo 060-0818	
	Hokkaido University Veterinary Teaching Hospital	Kita 19, Nishi 10, Kita-ku, Sapporo 060-0819	
	Graduate School/Faculty of Information Science and Technology	Kita 14, Nishi 9, Kita-ku, Sapporo 060-0814	
	Graduate School of Environmental Science/Faculty of Environmental Earth Science	Kita 10, Nishi 5, Kita-ku, Sapporo 060-0810	
	Graduate School/Faculty/School of Science	Kita 10, Nishi 8, Kita-ku, Sapporo 060-0810	

Representative
Telephone Number
+81-(0)11-716-2111

No.	Facility	Address	Telephone Number
	Institute of Seismology and Volcanology affiliated with the Faculty of Science	Kita 10, Nishi 8, Kita-ku, Sapporo 060-0810	Representative Telephone Number +81-(0)11-716-2111
	Genome Dynamics Research Center affiliated with the Faculty of Science	Kita 10, Nishi 8, Kita-ku, Sapporo 060-0810	
	Nuclear Reaction Data Center affiliated with the Faculty of Science	Kita 10, Nishi 8, Kita-ku, Sapporo 060-0810	
	Faculty of Pharmaceutical Sciences/School of Pharmaceutical Sciences and Pharmacy	Kita 12, Nishi 6, Kita-ku, Sapporo 060-0812	
	Experimental Station for Medical Plant Studies affiliated with the School of Pharmaceutical Sciences and Pharmacy	Kita 12, Nishi 6, Kita-ku, Sapporo 060-0812	
	Graduate School/Faculty/School of Agriculture	Kita 9, Nishi 9, Kita-ku, Sapporo 060-8589	
	Graduate School of Global Food Resources	Kita 9, Nishi 9, Kita-ku, Sapporo 060-0809	
	Graduate School of Life Science	Kita 10, Nishi 8, Kita-ku, Sapporo 060-0810	
	Faculty of Advanced Life Science	Kita 10, Nishi 8, Kita-ku, Sapporo 060-0810	
	Frontier Research Center for Advanced Material and Life Science affiliated with Faculty of Advanced Life Science	Kita 21, Nishi 11, Kita-ku, Sapporo 001-0021	
	Graduate School/Faculty/School of Education	Kita 11, Nishi 7, Kita-ku, Sapporo 060-0811	
	Research and Clinical Center for Child Development affiliated with the Faculty of Education	Kita 11, Nishi 7, Kita-ku, Sapporo 060-0811	
	Graduate School of International Media, Communication, and Tourism Studies/Research Faculty of Media and Communication	Kita 17, Nishi 8, Kita-ku, Sapporo 060-0817	
	Graduate School/Faculty/School of Engineering	Kita 13, Nishi 8, Kita-ku, Sapporo 060-8628	
	Center for Advanced Research of Energy and Materials affiliated with the Faculty of Engineering	Kita 13, Nishi 8, Kita-ku, Sapporo 060-8628	
	Graduate School of Chemical Sciences and Engineering	Kita 13, Nishi 8, Kita-ku, Sapporo 060-8628	
	Graduate School/Faculty of Public Policy	Kita 9, Nishi 7, Kita-ku, Sapporo 060-0809	
	Institute of Public Policy Studies affiliated with the Faculty of Public Policy	Kita 9, Nishi 7, Kita-ku, Sapporo 060-0809	
	Hokkaido University Hospital	Kita 14, Nishi 5, Kita-ku, Sapporo 060-8648	Representative Telephone Number Tel: +81(0)11-716-1161
	Institute of Low Temperature Science	Kita 19, Nishi 8, Kita-ku, Sapporo 060-0819	
	Pan-Okhotsk Research Center affiliated with the Institute of Low Temperature Science	Kita 19, Nishi 8, Kita-ku, Sapporo 060-0819	
	Research Institute for Electronic Science	Kita 20, Nishi 10, Kita-ku, Sapporo 001-0020	
	Green Nanotechnology Research Center affiliated with the Research Institute for Electronic Science	Kita 21, Nishi 10, Kita-ku, Sapporo 001-0021	
	Research Center of Mathematics for Social Creativity affiliated with the Research Institute for Electronic Science	Kita 20, Nishi 10, Kita-ku, Sapporo 001-0020	
	Institute for Genetic Medicine	Kita 15, Nishi 7, Kita-ku, Sapporo 060-0815	
	Laboratory of Animal Experiments affiliated with the Institute for Genetic Medicine	Kita 15, Nishi 7, Kita-ku, Sapporo 060-0815	
	Center for Infection-associated Cancer affiliated with the Institute for Genetic Medicine	Kita 15, Nishi 7, Kita-ku, Sapporo 060-0815	
	Institute for Catalysis	Kita 21, Nishi 10, Kita-ku, Sapporo 001-0021	
	Slavic-Eurasian Research Center	Kita 9, Nishi 7, Kita-ku, Sapporo 060-0809	
	Information Initiative Center (North and South Bldgs.)	Kita 11, Nishi 5, Kita-ku, Sapporo 060-0811	
	Research Center for Zoonosis Control	Kita 20, Nishi 10, Kita-ku, Sapporo 001-0020	
	Central Institute of Isotope Science	Kita 15, Nishi 7, Kita-ku, Sapporo 060-0815	
	Research Center for Integrated Quantum Electronics	Kita 13, Nishi 8, Kita-ku, Sapporo 060-0813	
	Field Science Center for Northern Biosphere	Kita 11, Nishi 10, Kita-ku, Sapporo 060-0811	
①	Sapporo Experimental Forest, Southern Forestry Research and Development Office, Forest Research Station	Kita 9, Nishi 9, Kita-ku, Sapporo 060-0809	Tel: +81(0)11-221-0066
	Experiment Farm, Agro-Ecosystem Research Station	Kita 11, Nishi 10, Kita-ku, Sapporo 060-0811	
	Botanic Garden, Agro-Ecosystem Research Station	Kita 3, Nishi 8, Chuo-ku, Sapporo 060-0003	
	Center for Advanced Tourism Studies	Kita 17, Nishi 8, Kita-ku, Sapporo 060-0817	
	Center for Ainu and Indigenous Studies	Kita 8, Nishi 6, Kita-ku, Sapporo 060-0808	
	Center for Experimental Research in Social Sciences	Kita 10, Nishi 7, Kita-ku, Sapporo 060-0810	
	Center for Environmental and Health Sciences	Kita 12, Nishi 7, Kita-ku, Sapporo 060-0812	
	Arctic Research Center	Kita 21, Nishi 11, Kita-ku, Sapporo 001-0021	
	Center for Natural Hazards Research	Kita 9, Nishi 9, Kita-ku, Sapporo 060-0809	
	Research and Education Center for Brain Science	Kita 15, Nishi 7, Kita-ku, Sapporo 060-0815	
	Center for Language Learning	Kita 17, Nishi 8, Kita-ku, Sapporo 060-0817	
	Education and Research Center for Mathematical and Data Science	Kita 12, Nishi 7, Kita-ku, Sapporo 060-0812	
	Hokkaido University Museum	Kita 10, Nishi 8, Kita-ku, Sapporo 060-0810	
	Hokkaido University Archives	Kita 8, Nishi 8, Kita-ku, Sapporo 060-0808	
	Health Care Center	Kita 16, Nishi 7, Kita-ku, Sapporo 060-0816	
	Archaeological Research Center	Kita 11, Nishi 7, Kita-ku, Sapporo 060-0811	
	Information Center "Elm Forest Shop"	Kita 8, Nishi 5, Kita-ku, Sapporo 060-0808	
	Clark Memorial Student Center	Kita 8, Nishi 8, Kita-ku, Sapporo 060-0808	
	Centennial Hall	Kita 9, Nishi 6, Kita-ku, Sapporo 060-0809	
	Student Center for Extracurricular Activities	Kita 17, Nishi 12, Kita-ku, Sapporo 060-0817	
	Sports Training Center	Kita 17, Nishi 13, Kita-ku, Sapporo 060-0818	Representative Telephone Number +81-(0)11-716-2111
	Keiteki-Ryo Student Dormitory	Kita 18, Nishi 13, Kita-ku, Sapporo 060-0818	
	Sosei-Ryo Student Dormitory	Kita 14, Nishi 2, Kita-ku, Sapporo 001-0014	
	Conference Hall	Kita 8, Nishi 5, Kita-ku, Sapporo 060-0808	
	Faculty House Trillium	Kita 11, Nishi 8, Kita-ku, Sapporo 060-0811	
	Foreign Scholars' Accomodation	Kita 24, Nishi 12, Kita-ku, Sapporo 001-0024	
	Hokkaido University International House Kita 8	Kita 8, Nishi 11, Kita-ku, Sapporo 060-0808	
	Hokkaido University International House Kita 23	Kita 23, Nishi 13, Kita-ku, Sapporo 001-0023	
	Multimedia Education Building	Kita 17, Nishi 8, Kita-ku, Sapporo 060-0817	
	Enyu Gakusha Community Hall	Kita 18, Nishi 7, Kita-ku, Sapporo 001-0018	
	"Tomoni" Child Care Center	Kita 7, Nishi 9, Kita-ku, Sapporo 060-0807	
	"Kodomo No Sono" Child Care Center	Kita 11, Nishi 5, Kita-ku, Sapporo 060-0811	
	Dormitory for Nurses	Kita 16, Nishi 6, Kita-ku, Sapporo 001-0016	
	Hokkaido University Hospital Family House	Kita 14, Nishi 5, Kita-ku, Sapporo 060-8648	
	Nibutani House	Aza Nibutani, Biratori-cho, Saru-gun 055-0101	
	Shari House	Hon-cho 46-13, Shari-cho, Shari-gun 099-4113	
	Graduate School/Faculty/School of Fisheries Sciences	3-1-1 Minato-cho, Hakodate 041-8611	Representative Telephone Number +81-(0)138-40-5505
	The Fisheries Science Center, The Hokkaido University Museum Branch	3-1-1 Minato-cho, Hakodate 041-8611	
	Hokushin-Ryo Student Dormitory/Oshoro Guest House	Nakamichi 1-9-1, Hakodate 041-0853	
	Usu Volcano Observatory, Institute of Seismology and Volcanology, Faculty of Science	Tatsuka 142, Sobetsu-cho, Usu-gun 052-0106	
	Northern Forestry Research and Development Office, Forest Research Station	Aza Tokuda 250, Nayoro 096-0071	
	Teshio Experimental Forest, Northern Forestry Research and Development Office, Forest Research Station	Aza Toikanbetsu 131, Horonobe-cho, Teshio-gun 098-2943	
	Nakagawa Experimental Forest, Northern Forestry Research and Development Office, Forest Research Station	Aza Otoiueppu 483, Otoiueppu-mura, Nakagawa-gun 098-2501	
	Uryu Experimental Forest, Northern Forestry Research and Development Office, Forest Research Station	Aza Moshiri, Horokanai-cho, Uryu-gun 074-0741	
	Tomakomai Experimental Forest, Southern Forestry Research and Development Office, Forest Research Station	Aza Takaoka, Tomakomai 053-0035	
	Hiyama Experimental Forest, Southern Forestry Research and Development Office, Forest Research Station	Aza Odome 172-1, Kaminokuni-cho, Hiyama-gun 049-0611	
	Wakayama Experimental Forest, Southern Forestry Research and Development Office, Forest Research Station	Hirai 559, Kozagawa-cho, Higashimuro-gun Wakayama Prefecture 649-4563	
	Yoichi Orchard, Experiment Farm, Agro-Ecosystem Research Station	Yamada-cho, Yoichi-cho, Yoichi-gun 046-0012	
	Shizunai Livestock Farm, Agro-Ecosystem Research Station	Shizunai Misono 111, Shinhidaka-cho, Hidaka-gun 056-0141	
	Akkeshi Marine Station, Aquatic Research Station	Aikappu 1, Akkeshi-cho, Akkeshi-gun 088-1113	
	Muroran Marine Station, Aquatic Research Station	Funami-cho 1 chome 133-31, Muroran 051-0013	
	Toya Lake Station, Aquatic Research Station	Tsukiura 122, Toyako-cho, Abuta-gun 049-5723	
	Usujiri Fisheries Station, Aquatic Research Station	Usujiri-cho 152, Hakodate 041-1613	
	Nanae Freshwater Station, Aquatic Research Station	Sakura-cho 2 chome 9-1, Nanae-cho, Kameda-gun 041-1105	
	Oshoro Marine Station, Aquatic Research Station	Oshoro 1-460, Otaru 048-2561	
	Otaki Seminar House	Yutoku-cho 32, Otaki-ku, Date 052-0317	



Hokkaido University Symbol

The Hokkaido University symbol is a stylized design of a Trillium Liliaceae (lily family), a perennial which grows wild on campus.

The design was selected in a contest in 1950, and in 1996, on the 120th anniversary of the university, it was altered to its present form and was formally made the university's symbol.

The petals and sepal which make up the six directions (East, West, South, North, Heaven, and Earth) symbolize the dissemination of information from Hokkaido University to Japan and to the world.

Public Relations Division

Kita 8, Nishi 5, Kita-ku, Sapporo, Hokkaido 060-0808, Japan

pr@oia.hokudai.ac.jp

<https://www.global.hokudai.ac.jp/>

Published July 2019