

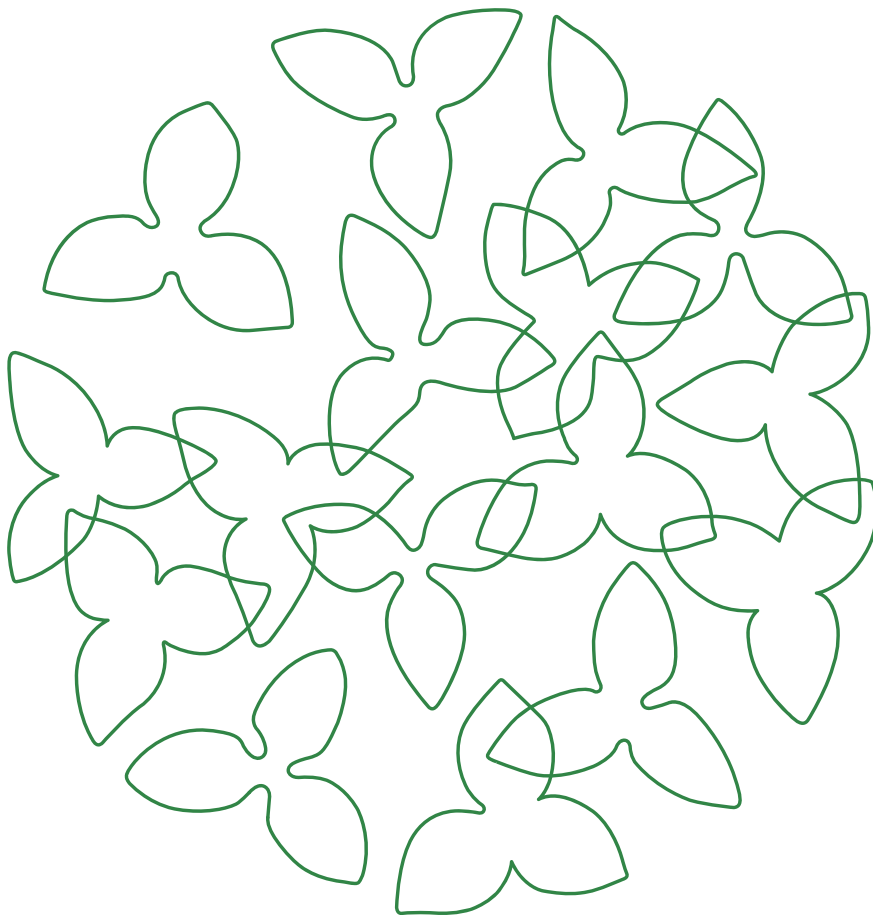

Hokkaido University Guidebook 2023





University Philosophies

Frontier Spirit

Our Frontier Spirit epitomizes the ideal that students, academics and administrative staff should resolutely take up their daily challenges with an eye to forging new paths. It has its origins in the words “lofty ambition” uttered by Dr. W. S. Clark during the opening ceremony of Sapporo Agricultural College. This basic philosophy has served as the foundation on which Hokkaido University has rested for more than a century. The twenty-first century frontier spirit manifests itself in our continued expansion of research in response to shifting academic paradigms and the new challenges facing humanity. Based on a firm foundation of academic freedom, Hokkaido University aims to encourage creative research that does not separate theory from practice, and to promote world-class studies to solve the problems confronting humankind. We will do so by dramatically improving our research and educational activities via the flexible organization of our graduate schools and other networks.

Global Perspectives

From its very start, Sapporo Agricultural College was always open to different world-views, introducing Western culture, science, and technology, and providing English-language lectures by foreign teachers. Ever since, many of our graduates have played active roles overseas, and our philosophy of the value of acquiring global perspectives has been passed down in many different forms. Needless to say, we must cultivate a better understanding of other cultures by enriching our liberal arts education, underpinned by an awareness of our own culture. By cultivating communication skills in foreign languages, we can better prepare ourselves for playing a more active role in the global arena. To help our students and staff acquire global perspectives and thus contribute to the development of an international society, Hokkaido University seeks to provide ample opportunities for study and research abroad. We actively encourage the admission of foreign students and researchers, and promote cultural and social exchanges with people in Asia, the northern regions, and throughout the rest of the world.

All-Round Education

Sapporo Agricultural College not only trained agricultural experts, but also produced graduates endowed with a rich humanity, lofty intellect, and broad range of knowledge. The results can be seen in the succession of outstanding thinkers and literary figures the college produced, including Kanzo Uchimura, Shigetaka Shiga, Inazo Nitobe, and Takeo Arishima. This philosophy of an all-around education has been handed down at Hokkaido University through our tradition of emphasizing a liberal arts education as the key to producing graduates armed with the well-rounded acuity and deep insights they need to apply their specialized knowledge. To further advance this philosophy, Hokkaido University seeks to provide an all-around education that will cultivate a rich humanity and lofty intellect, foster a spirit of freedom and independence, and encourage students to establish autonomous identities. We believe this kind of education produces graduates who respect human rights and have the basic abilities required to accurately respond to society’s needs.

Practical Learning

Our philosophy of emphasizing practical learning acquired a dual significance in the course of the various hardships Sapporo Agricultural College overcame as it developed into today’s comprehensive university. We view research as the process of creating universal learning that is integrated with the real world, and we seek to emphasize not only basic research but also focus on returning the fruits of our research to society by prioritizing its practical applications. The botanical research conducted by Kingo Miyabe and the research on snow by Ukichiro Nakaya, both carried out in the vast wilderness of Hokkaido, are outstanding examples of research on familiar topics that led to universal truths. Much of the research at Hokkaido University is developed in collaboration with regional industries. Hokkaido University intends to pursue a modern emphasis on practical learning, utilizing absolute truths that are grounded in the real world. By making full use of Hokkaido’s unique characteristics and expanding our collaborations within government, industry, and academia, we aim to give back the fruits of our research to Hokkaido, Japan, and the rest of the world. In addition, Hokkaido University strives to produce leading experts and professionals in our graduate schools, and to improve our adult education program.

Contents

•University Philosophies	
•History	2-4
•Organizations/Finances	
General Organization	5
Governing Organization, Administrative Organization	6
Executives, Administrative Council and Education and Research Council	7
Deans and Directors	8
Awards	9-10
Number of Staff	11
Graduate Schools/Faculties/Schools	12-20
Research Institute	21-22
Research Center	22
Joint Facilities	23
Hokkaido University Museum	24
Hokkaido University Archives	24
University Library	25
Hokkaido University Hospital	26
Global Institution for Collaborative Research and Education (GI-CoRE)	27
Creative Research Institution (CRIS)	28
Institute for the Advancement of Higher Education	29
Institute for the Advancement of Graduate Education	29
Institute for the Promotion of Business-Regional Collaboration	30
Institute for the Advancement of Sustainability	31
Sustainable Campus Management Office	31
SDGs Initiative Office	31
Institute for International Collaboration (IIC)	32
Office of Technical Support	32
ICT Promotion Office	33
Admission Center	33
Office of Health and Safety	33
Office for Enhancing Institutional Capacity	34
Office of Ainu Relations and Initiative	34
Office for the Advancement of Quality Assurance	34
Office of Public Relations and Social Collaboration	34
Office of Diversity, Equity, and Inclusion (DEI)	35
Office of Institutional Research	35
FY 2023 University Budget	36
Grants-in-Aid for Scientific Research, etc.	36
•Students	
Number of Students	37-38
Number of Enrolled Students	39-40
Number of Graduates (Degrees Granted)	41
Post-graduation Statistics	42
Nitobe College	43
Career Center	43
•International Exchanges	
Number of Japanese students who studied abroad	44
Number of International Students	45-46
International Academic Exchanges	47-53
Modern Japanese Studies Program (MJSP)	54
Integrated Science Program (ISP)	54
Hokkaido Summer Institute (HSI)	55
Learning Satellite (LS)	55
One Program for Global Goals (OGGs)	55
•Endowed Laboratories/Public Lectures	
Endowed Laboratories	56
Industry Creation Laboratories	56
Public Lectures	56
•Research and Education Programs	
Industry-Government-Academic Collaboration/Research Support	57-58
Educational and Research Programs	59-60
•Campuses	
Properties and Possessions	61
Campus Orientation	62-63
Campus Directory	64-65

History

Sapporo Agricultural College (1876–1907)

1876	7	Dr. William S. CLARK, then President of Massachusetts Agricultural College in the Unites States invited to be Vice President of Sapporo Agricultural College. He arrives in Sapporo with two American professors, W. WHEELER and D. PENHALLOW, and eleven American students.
	8	Sapporo Agricultural College inaugurated. Hokkaido University celebrates its founding anniversary on August 14.
	9	CHOSHO Hirotake named President of Sapporo Agricultural College.
	12	The Book-Stack Room (later the College Library) opens.
1878	10	The Martial Arts Training Facility (current Sapporo Clock Tower) constructed.
1881	2	MORI Genzo, then Hokkaido Development Commissioner, acts as College President.
1886	7	The Botanical Garden constructed.
	12	SATO Hideaki named Administrative Officer of Hokkaido Prefectural Government and Acting College President.
1887	3	SATO Shosuke named Acting President.
1888	12	HASHIGUCHI Bunzo named President.
1891	8	SATO Shosuke named Assistant President.
1894	4	SATO Shosuke named President.

Tohoku Imperial University (1907-1918)

1907	9	Sapporo Agricultural College becomes the Agricultural College of Tohoku Imperial University and adds preparatory courses. It is inaugurated on September 11. The Book-Stack Room renamed the College Library. SATO Shosuke named Dean of the Agricultural College of Tohoku Imperial University.
1909	2	<i>Oshoro-maru</i> built as a new training ship.

Hokkaido Imperial University (1918-1947)

1918	4	The Agricultural College of Tohoku Imperial University transferred to the newly established Hokkaido Imperial University, becoming the Agricultural College of Hokkaido Imperial University. SATO Shosuke named President of Hokkaido Imperial University and Dean of its Agricultural College.
1919	2	The Agricultural College of Hokkaido Imperial University renamed the School of Agriculture in Hokkaido Imperial University. The School of Medicine established.
1921	4	The Medical Clinic attached to the School of Medicine established (becomes operational in November 1921).
1922	5	The College Library renamed the Hokkaido University Library.
1924	9	The School of Engineering established.
1930	4	The School of Science established.
	12	MINAMI Takajiro named President.
1933	12	TAKAOKA Kumao named President.
1937	12	KON Yutaka named President.
1941	11	The Institute of Low Temperature Science established.
1943	2	The Institute of Catalysis Research established. The Institute of VHF Research established.
1945	7	The Administrative Office and the Student Affairs Office established.
	11	ITO Seiya named President.
1946	3	The Institute of VHF Research renamed the Institute of Applied Electronics Research.
1947	4	The School of Law and Letters established.

Hokkaido University (1947-2004)

1947	10	Hokkaido Imperial University renamed Hokkaido University.
1949	5	Under the National School Establishment Law, Hokkaido University reorganized into the new Hokkaido University with schools of law and letters, education, science, medicine, engineering, agriculture, and fisheries sciences (Hakodate). The Medical Clinic attached to the School of Medicine renamed the Hospital attached to the School of Medicine. ITO Seiya named President. The new training ship <i>Hokusei-maru</i> becomes operational.
	6	The Department of Liberal Studies established (renamed the School of Liberal Studies in April 1951).
1950	3	Preparatory courses abolished.
	4	The Institute of Tuberculosis Research established. The School of Law and Letters divided into the School of Letters and the School of Law and Economics.
	10	SHIMA Yoshichika named President.
1952	4	The School of Veterinary Medicine established.
1953	4	The new Graduate Schools of Letters, Education, Law, Economics and Business Administration, Science, Engineering, Agriculture, Veterinary Medicine, and Fisheries Sciences established.
	8	The School of Law and Economics divided into the School of Law and the School of Economics and Business Administration.
1954	10	SUGINOME Harusada named President.
1955	4	The Graduate School of Medicine established.
1957	7	The School of Liberal Studies renamed the School of Liberal Arts.
1958	4	The Graduate School of Pharmaceutical Sciences established.
1961	5	The Training Center for Engineering Teachers established (abolished in March 1969).
1965	4	The School of Pharmaceutical Sciences and Pharmacy established.
1966	10	FURUICHI Jiro named President.
1967	2	ABE Aata named Acting President upon the death of Jiro FURUICHI.
	5	HORIUCHI Juro named President.
	6	The School of Dental Medicine established.
	8	The Dental Hospital attached to the School of Dental Medicine becomes operational.
1969	4	The General Education Branch established at the Hokkaido University Library.
1970	4	The Large-scale Computer Center (joint usage/research center) established.
1971	3	The new study investigation ship <i>Ushio-maru</i> becomes operational.
	5	NIWA Kichizo named President.
1972	5	The Health Management Center established. The Physical Education Center established.
1974	4	The Graduate School of Dental Medicine established.
	6	The Institute of Tuberculosis Research reorganized into the Institute of Immunological Research.
1975	5	IMAMURA Shigekazu named President.
1977	4	The Graduate School of Environmental Science established.
1978	4	The Slavic Research Center established. The Central Institute of Isotope Science established.
1979	4	The Information Processing Education Center established. The Instrumental Analysis Center established.
1980	10	The College of Medical Technology established.
1981	4	The Institute of Language and Cultural Studies established. The Center for Experimental Plants and Animals established.

5	ARIE Mikio named President.
1985	4 The Research Center for Molecular Genetics established.
1987	5 BAN Yoshio named President.
1989	5 The Institute of Catalysis Research evolves into the Catalysis Research Center (joint usage/research center).
1990	6 The Slavic Research Center designated as a joint usage/research center.
1991	4 The International Student Center established. The Research Center for Quantum Interface Electronics established.
	5 HIROSHIGE Tsutomu named President.
1992	4 The Institute of Applied Electronics Research reorganized into the Research Institute for Electronic Science.
1993	4 The Graduate School of Environmental Science evolves into the Graduate School of Environmental Earth Science.
1994	6 The Center for Advanced Research of Energy established.
1995	4 The School of Liberal Arts abolished. The Center for Research and Development in Higher Education established. The Institute of Low Temperature Science designated as a joint usage/research center. The Graduate School of Science and the Graduate School of Veterinary Medicine each evolves into a Graduate Research School, which places greater emphasis on graduate education and research. The Environmental Preservation Center established. The General Education Branch of the Hokkaido University Library renamed the North Branch.
	5 TANBO Norihito named President.
1996	5 The Center for Advanced Science and Technology established. 8 The Venture Business Laboratory established.
1997	4 The Graduate School of Engineering evolves into a Graduate Research School.
1998	4 The Graduate School of Pharmaceutical Sciences evolves into a Graduate Research School.
1999	4 The Graduate School of Agriculture evolves into a Graduate Research School. The Information Processing Education Center evolves into the Education and Research Center for Information and Media Studies. The Hokkaido University Museum established.
2000	4 The Graduate Schools of Letters, Education, Law, Economics and Business Administration, Medicine, Dental Medicine, and Fisheries Sciences each evolve into a Graduate Research School. The Graduate School of International Media and Communication Studies established. The Institute of Immunological Research reorganized into the Institute for Genetic Medicine (the Research Laboratory Attached to the School of Medicine abolished). The Center for Northern Eurasian and Northern Pacific Studies established.
2001	4 The Field Science Center for Northern Biosphere assumes the management of the following facilities: the Marine Biological Station and the Institute of Algological Research, formerly attached to the School of Science; botanical gardens, farms, forests, and ranches formerly attached to the School of Agriculture; Lake Toya Inland Water Station, Usujiri Fisheries Station, and Nanae Fresh Water Laboratory, formerly attached to the School of Fisheries Sciences. The expanded Center for Advanced Science and Technology assumes the management of the Chromosome Research Unit, which was formerly attached to the School of Science, the Center for Experimental Plants and Animals, and the Research Center for Molecular Genetics. The Research Center for Quantum Interface Electronics evolves into the Research Center for Integrated Quantum Electronics.
	5 NAKAMURA Mutsuo named President.
2002	2 The Creative Scientific Research Institution established. 3 The old training ship <i>Hokusei-maru</i> decommissioned.
	4 The old study investigation ship <i>Ushio-maru</i> renamed the new training ship <i>Ushio-maru</i> .
2003	4 The Computer Center and the Education and Research Center for Computing and Multimedia Studies evolves into the Information Initiative Center.

9	The Research and Education Center for Brain Science established.
10	The University Hospital attached to the School of Medicine and the Dental Hospital attached to the School of Dental Medicine integrated into the Hokkaido University Hospital. The Management Center of Intellectual Property established.

National University Corporation Hokkaido University (2004 to present)

2004	4 Hokkaido University becomes the National University Corporation Hokkaido University. The Graduate School of Information Science and Technology established. The Center for Advanced Research of Energy evolves into the Center for Advanced Research of Energy Conversion Materials.
2005	3 The Center for Northern Eurasian and Northern Pacific Studies abolished. 4 The Faculty of Fisheries Sciences, the Faculty of Environmental Earth Science, the Graduate School of Fisheries Sciences, and the Graduate School of Environmental Science established. The Department of Fisheries Sciences and the Department of Environmental Earth Science abolished in the graduate school. The Faculty of Public Policy and the Graduate School of Public Policy established. The Center for Advanced Science and Technology and the Creative Scientific Research Institution integrated into the new Creative Scientific Research Institution. The Physical Education Center integrated into the Center for Research and Development in Higher Education. The Research Center for Zoonosis Control established. The Admission Center established.
	5 The Hokkaido University Archives established.
2006	4 The Faculty of Science, the Faculty of Pharmaceutical Sciences, the Research Faculty of Agriculture, the Faculty of Advanced Life Science, the Graduate School of Science, the Graduate School of Agriculture, and the Graduate School of Life Science established. The Department of Science, the Department of Pharmaceutical Sciences, and the Department of Agriculture abolished in the graduate school. The Center for Advanced Tourism Studies established.
2007	3 The Education and Research Support Office established as an administrative unit. The College of Medical Technology abolished. 4 The ICT Promotion Office established as an administrative unit. The Faculty of Education, the Research Faculty of Media and Communication, the Graduate School of Education, and the Graduate School of International Media, Communication and Tourism Studies established. The Department of Education, the Department of International Media and Communication, and the Institute of Language and Cultural Studies abolished. The Center for Language Learning established. The Center for Ainu and Indigenous Studies established. The Center for Experimental Research in Social Sciences established.
	5 SAEKI Hiroshi named President.
	10 The Management Center of Intellectual Property reorganized into the Management Center for Intellectual Property and Innovation as an administrative unit.
2008	4 The Faculty of Health Sciences and the Graduate School of Health Sciences established. The Research Institute for Information Law and Policy established. The Research Center for Environmental Nano and Bio Engineering established. The Research Center for Integrative Mathematics established. The Center for Sustainability Science established.
	The Admission Center, formerly a joint facility, changes its organization to an administrative unit.
2009	4 The Management Center for Intellectual Property and Innovation as an administrative unit, reorganized into the Center for Innovation and Business Promotion as an administrative unit. The Front Office for Resource Education and Development established as an administrative unit.

History		The Center of Education and Research for Topological Science and Technology established.	2016	3	The Center for Sustainability Science (CENSUS) abolished.		
		The Creative Scientific Research Institution and the Instrumental Analysis Center reorganized into the Creative Research Institution as an administrative unit.		4	<i>Oshoro-maru</i> (training ship) authorized as a joint usage/education center again.		
	8	The North Branch of the Hokkaido University Library renamed the North Library.			The Institute of Low Temperature Science, the Research Institute for Electronic Science, the Institute for Genetic Medicine, the Institute for Catalysis, the Slavic–Eurasian Research Center, the Information Initiative Center, and the Research Center for Zoonosis Control authorized as joint usage/research centers continuously.		
	2010	4	The Faculty of Engineering and the Graduate School of Engineering established. The Department of Engineering abolished in the graduate school.			The Arctic Research Center authorized as a joint usage/research center.	
			The Graduate School of Chemical Sciences and Engineering established.		10	The Office of International Affairs reorganized into the Institute for International Collaboration established as an administrative unit.	
		The Center for Environmental and Health Sciences established.					
		The Health Management Center evolves into the Health Care Center.	2017	4	NAWA Toyoharu named President.		
		The Center for Advanced Research of Energy Conversion Materials transferred to the Center for Advanced Research of Energy and Materials, attached to the Graduate School of Engineering.				The Graduate School of Biomedical Science and Engineering, the Graduate School of Infectious Diseases, and the Graduate School of Global Food Resources established.	
		The Institute of Low Temperature Science, the Research Institute for Electronic Science, the Institute for Genetic Medicine, the Catalysis Research Center, the Slavic Research Center, the Information Initiative Center and the Research Center for Zoonosis Control authorized as joint usage/research centers.				The Faculty of Economics and Business, the Faculty of Medicine, the Faculty of Dental Medicine, the Faculty of Veterinary Medicine, the Graduate School of Economics and Business, the Graduate School of Medicine, the Graduate School of Dental Medicine, and the Graduate School of Veterinary Medicine established. The Department of Economics and Business Administration, the Department of Medicine, the Department of Dental Medicine, and the Department of Veterinary Medicine abolished in the graduate school.	
		7	The Office of International Affairs established as an administrative unit, into which the International Student Center is transferred.				
Organizations/Finances		10			The Forest Research Station of the Field Science Center for Northern Biosphere, and the Marine Research Stations (Akkeshi Marine Station and Muroran Marine Station) of the Field Science Center for Northern Biosphere authorized as joint usage/education centers again.		
		11			The Office for a Sustainable Campus established as an administrative unit.		
	2011	3	The Office of Safety and Health established as an administrative unit.		7	The Education and Research Center for Mathematical and Data Science established.	
		4	The Center for Translational Research established.				
		The Venture Business Laboratory renamed the Meme Media Laboratory.		2018	4	The Office for a Sustainable Campus reorganized into the Sustainable Campus Management Office as an administrative unit.	
		The Environmental Preservation Center transferred to the Office for a Sustainable Campus (an administrative unit).			8	The Student Advice and Counseling Center established.	
		<i>Oshoro-maru</i> (training ship) authorized as a joint usage/education center.		2019	4	The Faculty of Humanities and Human Sciences, the Faculty of Information Science and Technology, the Graduate School of Humanities and Human Sciences, and the Graduate School of Information Science and Technology established. The Department of Letters, and the Department of Information Science and Technology abolished in the graduate school.	
	2012	7	The Forest Research Station of the Field Science Center for Northern Biosphere, and the Marine Research Stations (Akkeshi Marine Station and Muroran Marine Station) of the Field Science Center for Northern Biosphere authorized as joint usage/education centers.			The Center for Natural Hazards Research established.	
	2013	4	YAMAGUCHI Keizo named President.			The School of Letters renamed the School of Humanities and Human Sciences.	
	2014	2	The Office for Enhancing Institutional Capacity established as an administrative unit.		7	The Center for Human Nature, Artificial Intelligence, and Neuroscience established.	
4		The Center for Food and Medical Innovation established as an administrative unit.					
International Exchanges		The Global Institution for Collaborative Research and Education (GI-CoRE) established.		2020	4	The Marine Research Stations (Usujiri Fisheries Station, Nanae Freshwater Station and Oshoro Marine Station) of the Field Science Center for Northern Biosphere and the Institute for the Advancement of Higher Education (Higher education training center) authorized as joint usage/education centers again.	
		The Slavic Research Center renamed the Slavic–Eurasian Research Center.			6	KASAHARA Masanori named Interim President upon dismissal of NAWA Toyoharu.	
		The Research Center for Environmental Nano and Bio Engineering renamed the Center for Post-modern Socio-metabolic System.		10		HOUKIN Kiyohiro named President.	
		9	The Center for Translational Research abolished.		2021	4	The Research Center for Zoonosis Control reorganized into the International Institute for Zoonosis Control.
	2015	3	The Meme Media Laboratory abolished.				<i>Oshoro-maru</i> (training ship) authorized as a joint usage/education center again.
			The Research Institute for Information Law and Policy abolished.		2021	8	The Institute for the Advancement of Sustainability established as an administrative unit, into which the Sustainable Campus Management Office are transferred.
		The Center for Post-modern Socio-metabolic Systems abolished.					
		The Research Center for Integrative Mathematics abolished.		2022	4	The Office of Aino Relations and Initiatives established as an administrative unit. The Institute for the Advancement of Graduate Education established as an administrative unit.	
		The Center of Education and Research for Topological Science and Technology abolished.				The Office of Diversity, Equity, and Inclusion established as an administrative unit. The Front Office for Human Resource Education and Development abolished; its functions transferred to the said office, the Creative Research Institution, and the Institute for the Advancement of Graduate Education.	
		4	The Arctic Research Center established.				The Forest Research Station of the Field Science Center for Northern Biosphere, and the Marine Research Stations (Akkeshi Marine Station and Muroran Marine Station) of the Field Science Center for Northern Biosphere authorized as joint usage/education centers again.
	The Archaeological Research Center established.						
Endowed Laboratories/ Public Lectures		The Institute for the Promotion of Business-Regional Collaboration established as an administrative unit, into which the Center for Innovation and Business Promotion and the Center for Food and Medical Innovation are transferred.				The Institute of Low Temperature Science, the Research Institute for Electronic Science, the Institute for Genetic Medicine, the Institute for Catalysis, the Slavic-Eurasian Research Center, the Information Initiative Center, and the International Institute for Zoonosis Control authorized as joint usage/research centers continuously.	
		7	The Office of Institutional Research established as an administrative unit.				
		The Marine Research Stations (Usujiri Fisheries Station, Nanae Freshwater Station and Oshoro Marine Station) of the Field Science Center for Northern Biosphere and the Institute for the Advancement of Higher Education (Higher education training center) authorized as joint usage/education centers.		2023	4	The Office of Public Relations and Social Collaboration established as an administrative unit.	
	2015	10	The Catalysis Research Center reorganized into the Institute for Catalysis.				The Office for the Advancement of Quality Assurance established as an administrative unit.

(Data as of April 1, 2023)

General Organization

Data as of April 1, 2023

HOKKAIDO UNIVERSITY

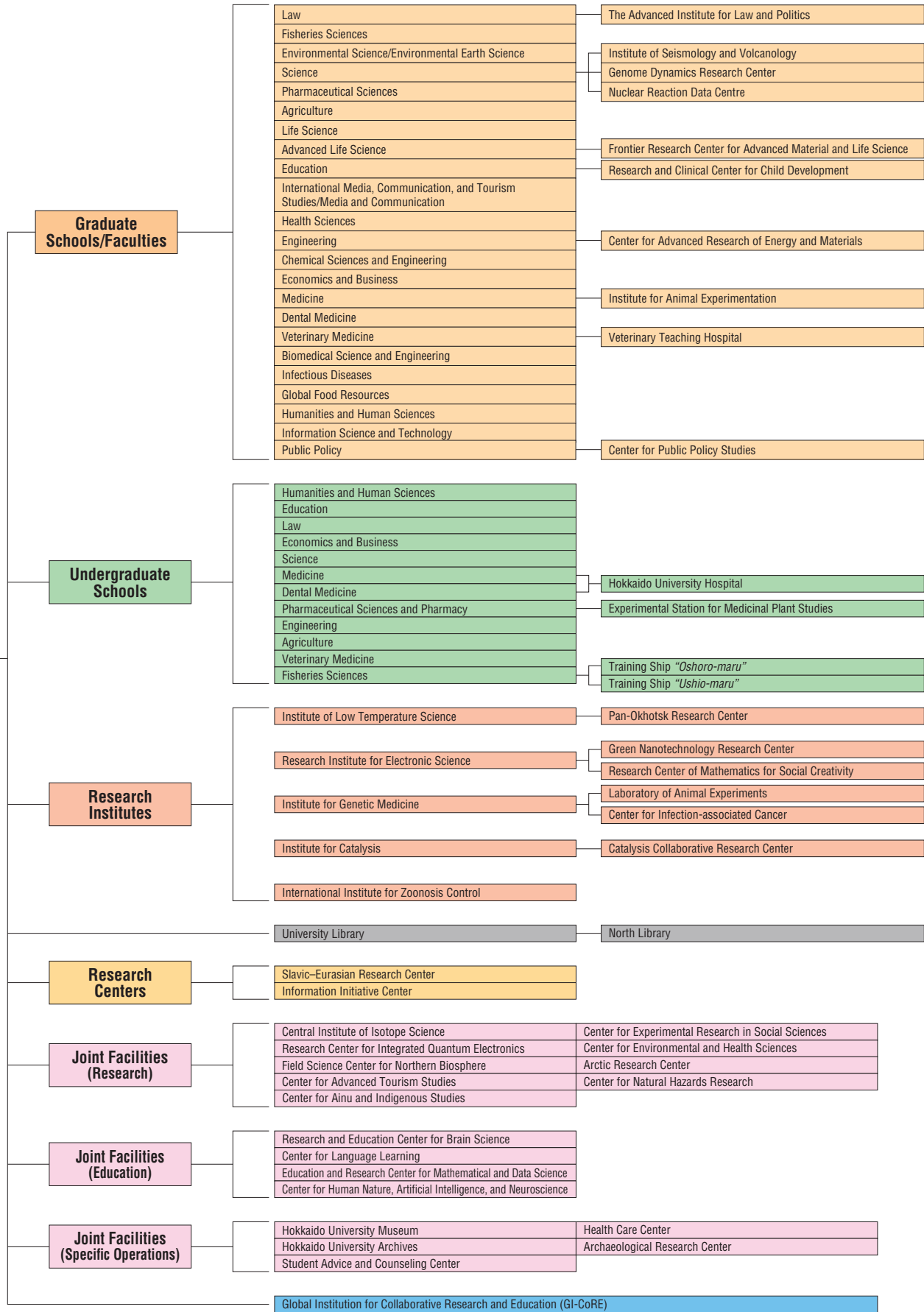

- Joint Usage/Research Centers**
- Institute of Low Temperature Science
 - Research Institute for Electronic Science
 - Institute for Genetic Medicine
 - Slavic-Eurasian Research Center
 - Institute for Catalysis
 - Information Initiative Center
 - International Institute for Zoonosis Control

- Joint Usage/Education Centers**
- Oshoro-maru (training ship)
 - Field Science Center for Northern Biosphere
 - Forest Research Station
 - Aquatic Research Station (Akkeshi, Muroran, Usujiri, Nanae, Oshoro)
 - Center for Teaching and Learning, Institute for the Advancement of Graduate Education

History
Organizations/Finances
Students
International Exchanges
Endowed Laboratories/
Public Lectures
Research and Education Programs
Campuses

Governing Organization

Data as of July 1, 2023

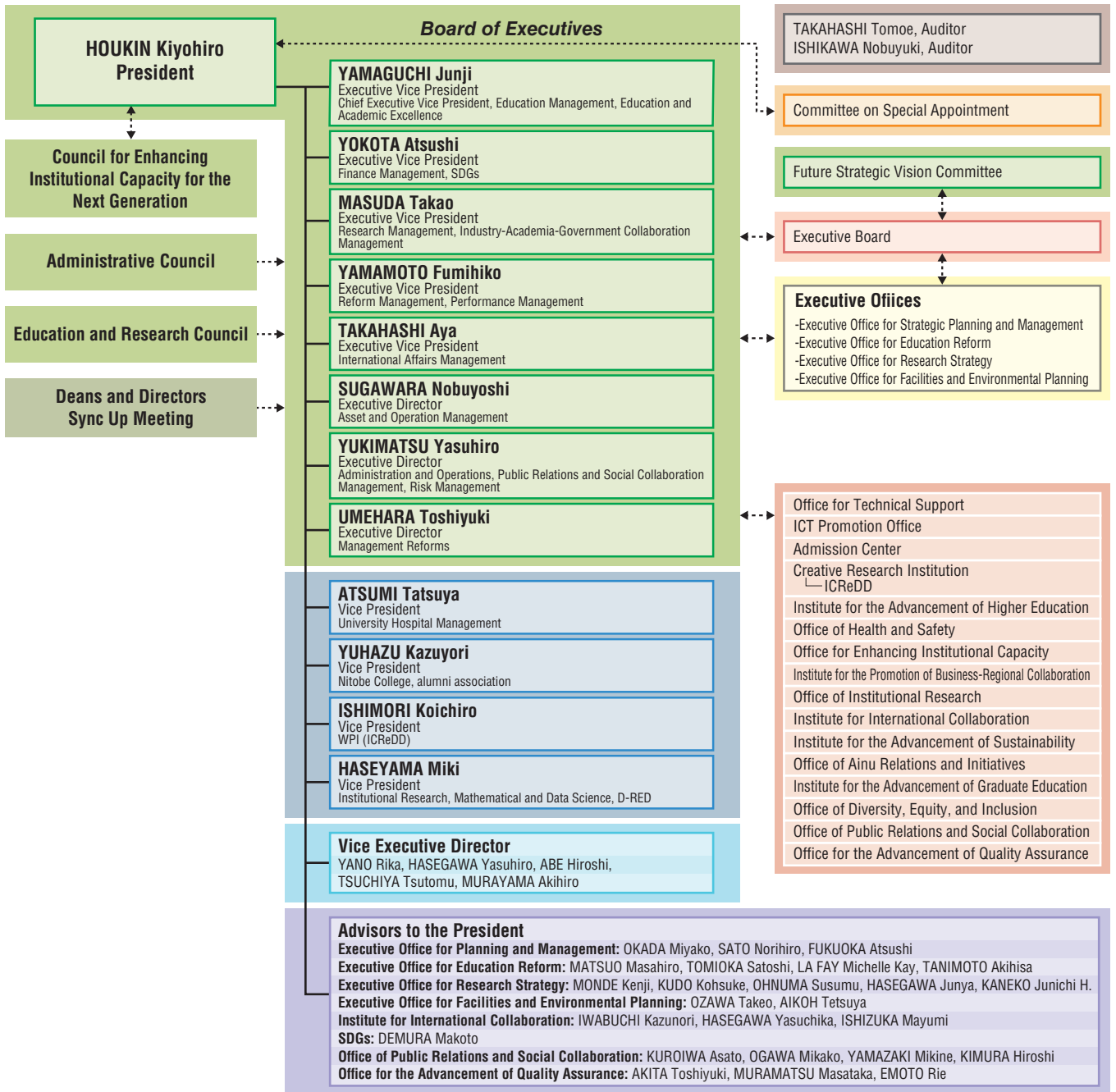

Administrative Organization

Data as of April 1, 2023



Executives, Administrative Council and Education and Research Council

Data as of July 1, 2023

Board of Executives	
President	HOUKIN Kiyohiro
Executive Vice President	YAMAGUCHI Junji
Executive Vice President	YOKOTA Atsushi
Executive Vice President	MASUDA Takao
Executive Vice President	YAMAMOTO Fumihiko
Executive Vice President	TAKAHASHI Aya
Executive Director	SUGAWARA Nobuyoshi
Executive Director	YUKIMATSU Yasuhiro
Executive Director	UMEHARA Toshiyuki
Auditor	TAKAHASHI Tomoe
Auditor	ISHIKAWA Nobuyuki
Vice Presidents (Except for Executives)	
Director, Hokkaido University Hospital	ATSUMI Tatsuya
Professor, Faculty of Humanities and Human Sciences	YUHAZU Kazuyori
Professor, Faculty of Science	ISHIMORI Koichiro
Dean, Faculty of Information Science and Technology	HASEYAMA Miki
Executive Vice Director	
Dean, Faculty of Health Sciences	YANO Rika
Specially Appointed Professor, Institute for the Promotion of Business-Regional Collaboration	HASEGAWA Yasuhiro
Specially Appointed Professor, Office for Enhancing Institutional Capacity	ABE Hiroshi
Specially Appointed Professor, Institute for the Promotion of Business-Regional Collaboration	TSUCHIYA Tsutomu
Professor, Faculty of Information Science and Technology	MURAYAMA Akihiro
Advisors to the President	
Professor, Faculty of Economics and Business	OKADA Miyako
Professor, Hokkaido University Hospital	SATO Norihiro
Professor, Institute for Catalysis	FUKUOKA Atsushi
Professor, Faculty of Science	MATSUO Masahiro
Professor, Faculty of Engineering	TOMIOKA Satoshi
Professor, Faculty of Humanities and Human Sciences	LA FAY Michelle Kay
Professor, Faculty of Humanities and Human Sciences	TANIMOTO Akihisa
Professor, Faculty of Advanced Life Science	MONDE Kenji
Professor, Faculty of Medicine	KUDO Kohsuke
Professor, Faculty of Humanities and Human Sciences	OHNUMA Susumu
Professor, Institute for Catalysis	HASEGAWA Junya
Associate Professor, Faculty of Engineering	KANEKO Junichi H.
Professor, Faculty of Engineering	OZAWA Takeo
Associate Professor, Faculty of Agriculture	AIKOH Tetsuya
Professor, Faculty of Agriculture	IWABUCHI Kazunori
Professor, Faculty of Engineering	HASEGAWA Yasuchika
Professor, Faculty of Veterinary Medicine	ISHIZUKA Mayumi
Professor, Faculty of Advanced Life Science	DEMURA Makoto
Professor, Faculty of Science	KUROIWA Asato
Professor, Faculty of Pharmaceutical Sciences	OGAWA Mikako
Professor, Faculty of Public Policy	YAMAZAKI Mikine
Professor, Center for Advanced Tourism Studies	KIMURA Hiroshi
Professor, Faculty of Science	AKITA Toshiyuki
Professor, Faculty of Humanities and Human Sciences	MURAMATSU Masataka
Professor, Institute for the Advancement of Higher Education	EMOTO Rie
Administrative Council	
Internal	
President	HOUKIN Kiyohiro
Executive Vice President	YAMAGUCHI Junji
Executive Vice President	YOKOTA Atsushi
Executive Vice President	MASUDA Takao
Executive Vice President	YAMAMOTO Fumihiko
Executive Vice President	TAKAHASHI Aya
Executive Director	SUGAWARA Nobuyoshi
Executive Director	YUKIMATSU Yasuhiro
Executive Director	UMEHARA Toshiyuki
Director, Hokkaido University Hospital	ATSUMI Tatsuya
External	
President, General Incorporated Association Hokkaido Intellect Tank	IGARASHI Chikako
Director-General, Hokkaido Bureau of Economy, Trade and Industry	IWANAGA Masashi
Professor (Former President), Kyoto Seika University	SACKO Oussouby
Chairperson and Representative Director, Hokkaido Gas Co., Ltd.	OTSUKI Hiroshi
Professor Emeritus, Kyoto University	KAWAI Eriko

Senior Advisor, Chugai Pharmaceutical Co., Ltd.	KOSAKA Tatsuro
President, Hokkaido University Alumni Association	SUGIE Kazuo
Vice Governor of Hokkaido	TSUCHIYA Shunsuke
President, Hokkaido Economic Federation; Representative Director & Chairman of the Board, Hokkaido Electric Power Co., Inc.	FUJII Yutaka
Former President and CEO, Meidi-Ya Co., Ltd.	MATSUZAWA Koichi
Former President and CEO, Kirin Brewery Co., Ltd.	
Co-Chair, Japan Civil Society Network on SDGs	MIWA Atsuko
Standing Trustee, Nihon University President/CEO, NPO Wood Deck	WATANABE Miyoko O.
Education and Research Council	
President	HOUKIN Kiyohiro
Executive Vice President	YAMAGUCHI Junji
Executive Vice President	YOKOTA Atsushi
Executive Vice President	MASUDA Takao
Executive Vice President	YAMAMOTO Fumihiko
Executive Vice President	TAKAHASHI Aya
Executive Director	SUGAWARA Nobuyoshi
Executive Director	YUKIMATSU Yasuhiro
Executive Director	UMEHARA Toshiyuki
Dean, Graduate School of Law	OZAKI Ichiro
Professor, Graduate School of Law (School of Law)	SASAKI Masatoshi
Dean, Faculty of Fisheries Sciences	TAKAGI Yasuaki
Professor, Faculty of Fisheries Sciences (School of Fisheries Sciences)	FUJIMORI Yasuzumi
Dean, Faculty of Environmental Earth Science	TANIMOTO Youichi
Dean, Faculty of Science	AMITSUKA Hiroshi
Dean, Graduate School of Science	NAGAI Takaya
Professor, Faculty of Science (School of Science)	MURAKOSHI Kei
Dean, Faculty of Pharmaceutical Sciences	KIHARA Akio
Professor, Faculty of Pharmaceutical Sciences (School of Pharmaceutical Sciences and Pharmacy)	ICHIKAWA Satoshi
Dean, Faculty of Agriculture	NOGUCHI Noboru
Professor, Faculty of Agriculture (School of Agriculture)	KUBO Tomohiko
Dean, Faculty of Advanced Life Science	HAGA Hisashi
Dean, Graduate School of Life Science	SATO Yoshihiro
Dean, Faculty of Education	YOKOI Toshiro
Professor, Faculty of Education (School of Education)	KONDO Kenichiro
Dean, Research Faculty of Media and Communication	OKU Satoshi
Dean, Faculty of Health Sciences	YANO Rika
Dean, Faculty of Engineering	HABAZAKI Hiroki
Dean, Graduate School of Engineering	IZUMI Norihiro
Professor, Faculty of Engineering (School of Engineering)	HAYASHI Shigenari
Dean, Graduate School of Chemical Sciences and Engineering	SADA Kazuki
Dean, Faculty of Economics and Business	KUBOTA Hajime
Professor, Faculty of Economics and Business (School of Economics and Business)	KUBO Junji
Dean, Faculty of Medicine	HATAKEYAMA Shigetsumu
Professor, Faculty of Medicine (School of Medicine)	TANAKA Shinya
Dean, Faculty of Dental Medicine	AMIZUKA Norio
Professor, Faculty of Dental Medicine (School of Dental Medicine)	YAWAKA Yasutaka
Dean, Faculty of Veterinary Medicine	TAKIGUCHI Mitsuyoshi
Dean, Graduate School of Veterinary Medicine	ISHIZUKA Mayumi
Professor, Faculty of Veterinary Medicine (School of Veterinary Medicine)	SAKODA Yoshihiro
Dean, Graduate School of Biomedical Science and Engineering	KUGE Yuji
Dean, Graduate School of Infectious Diseases	HORIUCHI Motohiro
Dean, Graduate School of Global Food Resources	SONE Teruo
Dean, Faculty of Humanities and Human Sciences	FUJITA Takeshi
Professor, Faculty of Humanities and Human Sciences (School of Humanities and Human Sciences)	KAWABATA Yasuhiro
Dean, Faculty of Information Science and Technology	HASEYAMA Miki
Dean, Graduate School of Public Policy	SORAI Mamoru
Director, Hokkaido University Hospital	ATSUMI Tatsuya
Director, Institute of Low Temperature Science	WATANABE Naoki
Director, Research Institute for Electronic Science	IJIRO Kuniharu
Director, Institute for Genetic Medicine	MURAKAMI Masaaki
Director, Institute for Catalysis	SHIMIZU Ken-ichi
Director, Slavic-Eurasian Research Center	NOMACHI Motoki
Director, Information Initiative Center	MUNETOMO Masaharu
Director, International Institute for Zoonosis Control	TAKADA Ayato
Director, Field Science Center for Northern Biosphere	MIYASHITA Kazushi
Director, Center for Language Learning	HAMAI Yumiko

History

Organizations/Finances

Students

International Exchanges

Endowed Laboratories/
Public Lectures

Research and Education Programs

Campuses

Deans and Directors

Governing Organization	
Director, Office of Technical Support	YUKIMATSU Yasuhiro
Director, ICT Promotion Office	YUKIMATSU Yasuhiro
Director, Admission Center	YAMAGUCHI Junji
Director, Creative Research Institution (CRIS)	MASUDA Takao
Director, Institute for the Advancement of Higher Education	YAMAGUCHI Junji
Director, Office of Health and Safety	SUGAWARA Nobuyoshi
Director, Office for Enhancing Institutional Capacity	HOKIN Kiyohiro
Director, Institute for the Promotion of Business-Regional Collaboration	MASUDA Takao
Director, Office of Institutional Research	HASEYAMA Miki
Director, Institute for International Collaboration	TAKAHASHI Aya
Director, Institute for the Advancement of Sustainability	HOKIN Kiyohiro
Director, Office of Ainu Relations and Initiatives	YAMAMOTO Fumihiko
Director, Office for Advancement of Graduate Education Reform	YAMAMOTO Fumihiko
Director, Office of Diversity, Equity, and Inclusion	YAMAGUCHI Junji
Director, Office of Public Relations and Social Collaboration	YUKIMATSU Yasuhiro
Director, Office for the Advancement of Quality Assurance	YAMAMOTO Fumihiko

Schools/Graduate Schools/Faculties	
Dean, School/Graduate School of Law	OZAKI Ichiro
Dean, School/Graduate School/Faculty of Fisheries Sciences	TAKAGI Yasuaki
Dean, Graduate School of Environmental Science/Faculty of Environmental Earth Science	TANIMOTO Youichi
Dean, Graduate School of Science	NAGAI Takaya
Dean, School/Faculty of Science	AMITSUKA Hiroshi
Dean, School of Pharmaceutical Sciences and Pharmacy/Faculty of Pharmaceutical Sciences	KIHARA Akio
Dean, School/Graduate School/Faculty of Agriculture	NOGUCHI Noboru
Dean, Graduate School of Life Science	SATO Yoshihiro
Dean, Faculty of Advanced Life Science	HAGA Hisashi
Dean, School/Graduate School/Faculty of Education	YOKOI Toshiro
Dean, Graduate School of International Media, Communication, and Tourism Studies/Research Faculty of Media and Communication	OKU Satoshi
Dean, Graduate School/Faculty of Health Sciences	YANO Rika
Dean, Graduate School of Engineering	IZUMI Norihiro
Dean, School/Faculty of Engineering	HABAZAKI Hiroki
Dean, Graduate School of Chemical Sciences and Engineering	SADA Kazuki
Dean, School/Graduate School/Faculty of Economics and Business	KUBOTA Hajime
Dean, School/Graduate School/Faculty of Medicine	HATAKEYAMA Shigetatsu
Dean, School/Graduate School/Faculty of Dental Medicine	AMIZUKA Norio
Dean, Graduate School of Veterinary Medicine	ISHIZUKA Mayumi
Dean, School/Faculty of Veterinary Medicine	TAKIGUCHI Mitsuyoshi
Dean, Graduate School of Biomedical Science and Engineering	KUGE Yuji
Dean, Graduate School of Infectious Diseases	HORIUCHI Motohiro
Dean, Graduate School of Global Food Resources	SONE Teruo
Dean, School/Graduate School/Faculty of Letters	FUJITA Takeshi
Dean, Graduate School/Faculty of Information Science and Technology	HASEYAMA Miki
Dean, Graduate School/Faculty of Public Policy	SORAI Mamoru

Hokkaido University Hospital	
Director, Hokkaido University Hospital	ATSUMI Tatsuya

Research Institutes	
Director, Institute of Low Temperature Science	WATANABE Naoki
Director, Research Institute for Electronic Science	IJIRO Kuniharu
Director, Institute for Genetic Medicine	MURAKAMI Masaaki
Director, Institute for Catalysis	SHIMIZU Ken-ichi
Director, International Institute for Zoonosis Control	TAKADA Ayato

University Libraries	
Director & Deputy Director, Central Library	YAMAMOTO Fumihiko
Director, North Library	INABA Mutsumi

Research Centers	
Director, Slavic-Eurasian Research Center	NOMACHI Motoki
Director, Information Initiative Center	MUNETOMO Masaharu

Joint Facilities (Research Centers)	
Director, Central Institute of Isotope Science	KUDO Kohsuke
Director, Research Center for Integrated Quantum Electronics	MOTOHISA Jun-ichi
Director, Field Science Center for Northern Biosphere	MIYASHITA Kazushi
Director, Center for Advanced Tourism Studies	YAMAMURA Takayoshi
Director, Center for Ainu and Indigenous Studies	KATO Hirofumi
Director, Center for Experimental Research in Social Sciences	ONUMA Susumu
Director, Center for Environmental and Health Sciences	YAMAUCHI Taro
Director, Arctic Research Center	FUKAMACHI Yasushi
Director, Center for Natural Hazards Research	YAMADA Takashi
Director, Center for Human Nature, Artificial Intelligence, and Neuroscience	TAGUCHI Shigeru

Joint Facilities (Educational Centers)	
Director, Research and Education Center for Brain Science	TANAKA Masaki
Director, Center for Language Learning	HAMAI Yumiko

Director, Education and Research Center for Mathematical and Data Science	OHGANE Takeo
---	--------------

Joint Facilities (Specific Operations)	
Director, The Hokkaido University Museum	TSUBOTA Toshio
Director, Hokkaido University Archives	YAMAMOTO Fumihiko
Director, Center for Student Counseling	ADACHI Jun
Director, Health Care Center	ASAKURA Satoshi
Director, Archaeological Research Center	TAKASE Katsunori

Education and Research Centers	
Director, The Advanced Institute for Law and Politics	KUWAHARA Asako

Faculty of Science	
Director, Institute of Seismology and Volcanology	AOYAMA Hiroshi
Director, Genome Dynamics Research Center	OGAWA Hiroto
Director, Nuclear Reaction Data Center	NOMURA Kosuke
Director, The Frontier Research Center for Advanced Material and Life Science	MONDE Kenji
Director, Research and Clinical Center for Child Development	MATSUDA Yasuko
Director, Center for Advanced Research of Energy and Materials	WATANABE Seiichi
Director, Institute for Animal Experimentation affiliated with Faculty of Medicine	OHBA Yusuke
Director, Veterinary Teaching Hospital	TAKIGUCHI Mitsuyoshi
Dean, Institute of Public Policy Studies	UNO Jiro
Director, Experimental Station for Medical Plant Studies School of Fisheries Sciences	WAKIMOTO Toshiyuki
School of Fisheries Sciences	
Captain, Training Ship "Oshoro-maru"	KAMEI Yoshihiko
Captain, Training Ship "Ushio-maru"	SAKAOKA Keiichiro
Director, Pan-Okhotsk Research Center	NISHIOKA Jun
Research Institute for Electronic Science	
Director, Green Nanotechnology Research Center	MATSUO Yasutaka
Director, Research Center of Mathematics for Social Creativity	NAGAYAMA Masaharu
Institute for Genetic Medicine	
Director, Laboratory of Animal Experiments	SEINO Kenichiro
Director, Center for Infection-associated Cancer	SONOSHITA Masahiro
Director, Catalysis Collaborative Research Center	NAKANO Tamaki

Global Institution for Collaborative Research and Education (GI-CoRE)	
Director, Global Institution for Collaborative Research and Education (GI-CoRE)	HOUKIN Kiyohiro

Administrative Organization	
Director, Administration Bureau	
Planning Coordinator	MOMOYAMA Kouki
Director, General Affairs and Planning Department	OKUYAMA Toshiyuki
Director, Finance Department	KAGAYA Jiro
Director, Academic Affairs Department	HIRATA Kimiaki
Director, Department of Research Promotion	HARADA Naoki
Director, Facilities Department	HAMADA Satoshi
Director, International Affairs Department	HATA Eri
Director, Department of Public Engagement	HASEGAWA Yasuhiro
Director, Office of Internal Auditors	YOSHIDA Shigeru
Director, Office of Audit Support	MOMOYAMA Kouki
Manager, Administrative Office of Letters	IZUMISAWA Narumi
Manager, Administrative Office of Education	OIKAWA Akio
Manager, Administrative Office of Law	YOKOOKA Masaki
Manager, Administrative Office of Economics and Business	DOBASHI Yumi
Manager, Administrative Office of Science/Life Science	IWASA Toshiaki
Manager, Administrative Office of Medicine and Health Sciences	IRISAWA Hidetsugu
Manager, Administrative Office of Dental Medicine	TAKAHASHI Kiyomi
Manager, Administrative Office of Pharmaceutical Sciences and Pharmacy	NUKA Osamu
Manager, Administrative Office of Engineering	SASAKI Yoshimi
Manager, Administrative Office of Agriculture/Global Food Resources	KAMOSHIDA Toshinori
Manager, Administrative Office of Veterinary Medicine	HAZAWA Akihumi
Manager, Administrative Office of Hakodate Campus	SATO Tetsuo
Manager, Administration Department for Hokkaido University Hospital	NAGAKAWA Takeshi
Manager, Administrative Office of Environmental Science	OKANO Ken
Manager, Administrative Office of Media, Communication, and Tourism Studies	KANBARA Kazuhiko
Manager, Administrative Office of Institute of Low Temperature Science	SHIMIZU Tomoyuki
Director, Administrative Office of University Library	SUZUKI Hideki
Manager, Administrative Office of Northern Campus Administration	ODAGIRI Kazuhiro
Manager, Administrative Office of Field Science Center for Northern Biosphere	TATEYAMA Masaki

Nobel Prize

Emeritus Professor Akira Suzuki, who worked for more than 40 years at Hokkaido University after graduating, won the Nobel Prize in Chemistry in 2010. The prize was given for his work on “palladium-catalyzed cross couplings in organic synthesis,” which produce a more stable, nontoxic reaction compared with other reactions, an innovation that drastically changed the methodology of organic synthetic chemistry and serves as a foundation for manufacturing. It also has made a significant contribution to the development of products that are familiar in our daily lives, such as pharmaceutical drugs, pesticides, liquid crystals, and organic light-emitting diodes. The achievement perfectly embodies our philosophy of “practical learning.”

Professor Emeritus and Hokkaido University Professor
SUZUKI Akira
 Nobel Prize Winner Chemistry 2010



The Nobel Prize® and the Nobel Prize® medal design mark are registered trademarks of the Nobel Foundation.



Nobel Prize

Specially Appointed Professor Benjamin List, who has worked as a Principal Investigator at the Institute for Chemical Reaction Design and Discovery since the institution's establishment in 2018, won the Nobel Prize in Chemistry in 2021. The prize was given for his work on “the development of asymmetric organocatalysis,” which has emerged as the third major type of catalysis, in addition to metal and enzyme based catalysis. Organic catalysts are carbon-based instead of metal-based, making them comparatively environmentally friendly and cheap. Molecules can often have two versions that are mirror images of each other. Asymmetric organocatalysts have become widely adopted because of their ability to control a reaction so that only one of these mirror images is produced, which is especially important when making pharmaceuticals.

Specially Appointed Professor and Hokkaido University Professor
 Director of the Max Planck Institut für Kohlenforschung
Benjamin LIST
 Nobel Prize Winner in Chemistry 2021



Order of Culture Prize

The prestigious Order of Culture Prize was established in 1937. This prize is awarded to men and women for contributions to Japanese art, literature, or culture. Prizes are conferred by the Emperor of Japan in person on Culture Day on November 3rd each year.

Name	Year	Title	Reason
MIYABE Kingo	1946	Professor Emeritus	Botanical study
SUZUKI Akira	2010	Professor Emeritus	Developing a chemical tool known as palladium-catalyzed cross-couplings for organic boron compounds

Persons of Cultural Merit

The system for Persons of Cultural Merit was established in 1951 by the Law on Pensions for the Persons of Cultural Merit. Its purpose is to honor persons of cultural merit by providing a special government-sponsored pension.

Name	Year	Title	Reason
MATSUMURA Shonen	1954	Professor Emeritus	Entomological study
ITO Seiya	1959	Professor Emeritus	Phytopathological study of crop diseases and fungi
SAKAMURA Tetsu	1976	Professor Emeritus	Plant-cell study of wheat chromosome and plant-physiological study of mold
TAKAHASHI Man-emon	1995	Professor Emeritus	Genetic study of rice
SUZUKI Akira	2010	Professor Emeritus	Developing a chemical tool known as palladium-catalyzed cross-couplings for organic boron compounds
YAMAGISHI Toshio	2013	Professor Emeritus	Research on social dilemmas and trust
KIDA Hiroshi	2017	Professor Emeritus	Elucidation of the mechanism causing new influenza strains
UI Michio	2018	Professor Emeritus	Research and function elucidation of GTP-binding protein

The Japan Academy Prize

Name	Year	Title	Reason
KON Yutaka	1934*	Professor of Medicine	Research on silver reaction of cells
KUNUGI Kinjiro	1939*	Professor of Science	Research on the theory of abstract spaces
HORIUCHI Juro	1940*	Professor of Science	Theoretical and experimental research on chemical kinetics
NAKAYA Ukichiro	1941*	Professor of Science	Physical investigations of snow
KAYA Seiji	1942*	Professor of Science	Magnetic studies of ferromagnetic crystals
SUZUKI Jun	1949	Professor of Science	Studies on ultrabasic rocks and the ore deposits accompanying them
MAKINO Sajiro	1958	Professor of Science	Studies on chromosomes in animals
FUKUSHI Teikichi	1958	Professor of Agriculture	Studies on insect transmission of plant viral diseases
NAGAO Seijin	1965	Professor of Agriculture	Studies on twelve linkage groups in rice
TAKAHASHI Man-emon	1965	Professor of Agriculture	Studies on twelve linkage groups in rice
FUJITA Kotatsu	1971	Professor of Letters	Study of early Pure Land Buddhism
ISHIZUKA Yoshiaki	1975	Professor Emeritus	Nutrio-physiological studies on the rice plant, and application to rice production (joint research)
TANAKA Akira	1975	Professor of Agriculture	Nutrio-physiological studies on the rice plant, and application to rice production (joint research)
YOKOYAMA Izumi	1981	Professor of Science	Structure of volcanoes as disclosed by gravity anomaly distribution
BAN Yoshio	1984	Professor of Pharmacology	Studies of the synthesis of the indole group of alkaloids
SHIKATA Eishiro	1986	Professor of Agriculture	Studies on plant viruses and viroids
KINOSHITA Toshiro	1993	Professor of Agriculture	Genetic studies on the interaction between cytoplasmic and nuclear genomes, and the application of these studies to crop breeding
OHTSUKA Eiko	1996	Professor of Pharmacology	Synthesis and functional studies on nucleic acids; synthetic c-Ha-ras gene and related subjects (joint research)
MATSUNO Taro	1997	Professor of Environmental Earth Science	Elucidation of atmospheric dynamics in the stratosphere and mesosphere
SUZUKI Akira	2004	Professor Emeritus	Studies on the development of new synthetic reactions using palladium catalysts (joint research)
KIDA Hiroshi	2005	Professor of Veterinary Medicine	Studies on the control of influenza: mechanism of emergence of pandemic influenza virus strains in poultry, domestic animals and humans, and molecular basis of the neutralization of viral infectivity with antibodies
TAGUCHI Masaki	2021	Professor Emeritus	Studies on royal jurisdiction and regional settlement of disputes in later medieval Germany
SHIRATO Hiroki	2022	Professor of Faculty of Medicine	Biomedical and Engineering Research about Real-time Tumor Tracking Radiotherapy/Particle Beam Therapy against Cancer

*Imperial Academy Prize

Graduate Schools/Faculties/Schools

Data as of April 1, 2023

Note: * indicates a cooperative program/chair/laboratory, † indicates a collaborative program/chair/laboratory, ‡ indicates an endowed program/chair/laboratory, ¶ indicates a collaborative branch, Δ indicates an industry collaboration

TOTAL

Undergraduate Schools: 12

Graduate Schools: 21

Graduate School/School of Law



The mission of the Graduate School of Law is to develop the next generation of talented legal educators and academics; to develop business persons with advanced professional knowledge; and to nurture professionals to have a sound understanding of legal matters as well as a broad perspective. The mission of the School of Law is to help undergraduates acquire the basic skills necessary to deal with complex, diverse social issues and to help them develop leadership skills based on a well-rounded education and intellectual sensibility. Both schools offer a broad and diverse range of curricula.

Graduate School

Law and Politics	Modern Law, Interdisciplinary Legal Studies, Political Studies, Advanced Institute for Law and Politics*
Legal Practice	Private Law, Public Law

Attached Facilities

The Advanced Institute for Law and Politics

Undergraduate School

Law and Politics	Public Law, Private Law, Criminal Law, Social Law, Interdisciplinary Legal Studies, Political Studies
------------------	---



Graduate School/Faculty/School of Fisheries Sciences



The mission of the Graduate School of Fisheries Sciences, the Faculty of Fisheries Sciences, and the School of Fisheries Sciences is to comprehensively research the sustainable reproduction and efficient use of marine and aquatic resources and to delve into the basic and advanced aspects of preserving the marine ecosystem to ensure the sustainable use of marine resources. We aim to help students develop a creative and positive frame of mind, so they can study issues related to the global environment, natural resources, and food, all of which affect the international community, local societies, and businesses.

Graduate School

Marine Bioresource and Environmental Science	Marine Biology and Biodiversity, Marine Bioresource Science, Marine Environmental Science, Marine Environment and Resource Sensing, Fisheries Engineering, Humans and the Ocean
Marine Life Science	Aquaculture Biology, Aquaculture Genetics and Genomics, Marine Biotechnology and Microbiology, Marine Bioresources Chemistry, Marine Food Science and Technology, Marine Chemical Resource Development

Faculty

Marine Bioresource and Environmental Science	Marine Biology and Biodiversity, Marine Bioresource Science, Marine Environmental Science, Marine Environment and Resource Sensing, Fisheries Engineering, Humans and the Ocean
Marine Life Science	Aquaculture Biology, Aquaculture Genetics and Genomics, Marine Biotechnology and Microbiology, Marine Bioresources Chemistry, Marine Food Science and Technology, Marine Chemical Resource Development

Undergraduate School

Marine Biology	Marine Biology Stream
Applied Marine Science	Applied Marine Science Stream
Aquaculture Life Science	Aquaculture Life Science Stream
Marine Bioresources Chemistry	Marine Bioresources Chemistry Stream

Affiliated Facilities (Training Ships)

Oshoro-maru

Ushio-maru

Graduate School of Environmental Science/Faculty of Environmental Earth Science



The mission of the Graduate School of Environmental Science and the Faculty of Environmental Earth Science is to educate students in the fields of earth science, biology, and material science. Utilizing the knowledge they obtained through their studies, students will be able to identify and research global environmental issues as well as determine how to resolve them. We aim to play a leading role in the education of environmental science by nurturing researchers and professionals ready to tackle pressing global environmental issues. We take an interdisciplinary approach to educate our students about the field of environmental science. Our diverse curriculum allows students to study specialist courses in their chosen field while being able to take inter-disciplinary courses.

Graduate School

Environmental Science Development	Human and Ecological Systems, Environmental Adaptation Science, Practical Science for Environment, Global Environmental Management
Earth System Science	Biogeochemistry, Atmosphere-Ocean and Climate Dynamics, Cryosphere Science
Biosphere Science	Plant Ecology and Biodiversity Science, Ecological Genetics, Molecular Biology, Animal Ecology, Marine Biogeochemistry and Biology, Aquatic Biology, Forest Field Science, Agro-Ecosystem Science
Environmental Materials Science	Biomaterials Chemistry, Environmental Nano-Materials, Molecular Photonics and Electronic Science, Environmental Catalytic Chemistry

Faculty

Integrated Environmental Science	Conservation on Natural Environments, Environmental Geography, Environmental Adaptation Science, Practical and Earth Sciences for Environment
Earth System Science	Biogeochemistry, Marine and Atmospheric Geochemistry, Atmosphere-Ocean Physics, Climate Dynamics
Environmental Biology	Terrestrial Ecology, Conservation Ecology, Ecological Genetics, Environmental Molecular Biology
Materials Science	Biomaterials Chemistry, Functional Materials Chemistry, Molecular Materials Chemistry

Graduate School/Faculty/School of Science



Humans have long been fascinated by how nature has evolved, and have always wanted to know how it works. The Graduate School of Science, the Faculty of Science, and the School of Science are dedicated to our innate academic desire to learn more about nature. Our mission is to help students develop the following academic attributes:

1. The ability to understand the true nature of an event and identify the laws that govern it; the ability to turn an idea into a universal theory and prove its validity; and the ability to model natural phenomena and describe the model in a logical and sensible manner.
2. The ability to soundly describe research outcomes, use logic to convince others, and exercise leadership.

Graduate School

Mathematics	Mathematics
Condensed Matter Physics	Quantum Solid State Physics, Condensed Matter Physics
Cosmosciences	Fundamental Physics, Cosmos and Planets
Natural History Sciences	Earth and Planetary Dynamics, Earth and Planetary System Science, Biodiversity, Science Communication, Seismology and Volcanology

Faculty

Mathematics	Mathematics
Chemistry	Physical Chemistry, Inorganic and Analytical Chemistry, Organic and Biological Chemistry
Physics	Quantum Physics, Electronic Condensed Matter Physics, Condensed Matter Physics, Nonlinear Physics
Earth and Planetary Sciences	Cosmosciences, Earth and Planetary Dynamics, Earth and Planetary System Science, Research Field of Hokkaido Weather Forecast and Technology Development (Endowed by Hokkaido Weather Technology Center Co. Ltd.)#
Biological Sciences	Cell Structure and Function, Behavioral Neurobiology, Reproductive and Developmental Biology, Biodiversity

Affiliated Facilities

Institute of Seismology and Volcanology
Genome Dynamics Research Center
Nuclear Reaction Data Center

Undergraduate School

Mathematics	Mathematics Stream
Physics	Physics Stream
Chemistry	Chemistry Stream
Biological Sciences	Biology, Macromolecular Functions
Earth and Planetary Sciences	Earth and Planetary Sciences Stream

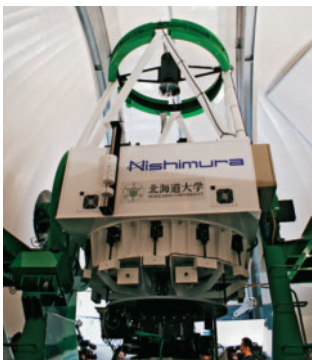

Faculty of Pharmaceutical Sciences/School of Pharmaceutical Sciences and Pharmacy



The mission of the Faculty of Pharmaceutical Sciences and the School of Pharmaceutical Sciences and Pharmacy is to help students become researchers and pharmacists capable of discovering groundbreaking medicines and clinical applications. We offer education and research programs on pharmaceutical sciences—comprising the foundations of pharmacy, life sciences, molecular pharmaceutical sciences, and biopharmaceutical sciences.

Faculty

Molecular Pharmaceutical Sciences	Molecular and Cellular Biological Sciences, Chemistry and Medicinal Chemistry, Advanced Prevention and Research Laboratory for Dementia#
Biopharmaceutical Sciences and Pharmacy	Biopharmaceutical Sciences and Pharmacy, Laboratory for Biological Drug Development based on DDS Technology Δ, New Value Creation for Cancer Treatment CourseΔ

Undergraduate School

Pharmaceutical Sciences	Pharmaceutical Sciences
Pharmacy	Pharmacy

Affiliated Facilities

Experimental Station for Medical Plant Studies
--



Graduate School/Research Faculty/School of Agriculture



The mission of the Research Faculty of Agriculture, the Graduate School of Agriculture, and the School of Agriculture is to conduct research to create and rebuild new agriculture systems that address a wide range of food-related issues facing modern day society around the globe. We offer programs covering most of these pressing issues with the hope that they may ultimately be resolved. Finally, our goal is to nurture researchers and talented business professionals so that they are capable of making a tangible difference on both a regional and global scale.

Graduate School

Agriculture	Frontiers in Production Sciences (Agricultural Plant Science, Botany and Agronomy, Agricultural Economics, Bioproduction Engineering) Frontiers in Biosciences (Animal Science, Applied Molecular Biology, Applied Biological Chemistry) Frontiers in Environmental Sciences (Ecology and Systematics, Regional Environment, Forest Resource Utilization, Integrated Forest-Landscape Management)
-------------	---

Faculty

Fundamental Agriscience Research	Agrobiology and Bioresources, Applied Bioscience, Bioscience and Chemistry, Forest Science, Animal Science, Bioresource and Environmental Engineering, Agricultural Economics
Research Innovation and Cooperation	Cooperative Research, Integrated Research



Undergraduate School

Agrobiology and Bioresources	Agrobiology and Bioresources
Applied Bioscience	Applied Bioscience
Bioscience and Chemistry	Bioscience and Chemistry
Forest Science	Forest Science
Animal Science	Animal Science
Bioresource and Environmental Engineering	Bioresource and Environmental Engineering
Agricultural Economics	Agricultural Economics

Graduate School of Life Science



Significant progress has been made in both basic and applied research in the life sciences using genetic information obtained from the human genome and a variety of other animals. The Graduate School of Life Science offers innovative graduate programs intended to help students acquire the knowledge and skills necessary to make meaningful contributions to the continued development of life science.

Graduate School

Life Sciences	Transdisciplinary Life Science, Biosystems Science, Biomedical and Pharmaceutical Science
Soft Matter	Soft Matter Science
Clinical Pharmacy	Clinical Pharmacy

Faculty of Advanced Life Science



The Faculty of Advanced Life Science has assembled a strong team of professionals with expertise in biology, physics, chemistry, mathematics, medicine, and pharmaceutical sciences who are striving to create novel and transdisciplinary approaches to life science. Furthermore, our auxiliary facility, the Frontier Research Center for Advanced Material and Life Science (Frontier-AMLS), advances collaborative engagements between industry and academia. It provides world-class teaching staff from around the world in collaboration with the Soft Matter Collaborative Research Unit (GI-CoRE Cooperating Hub). It also maintains and enhances its research and develops infrastructures to share with the public. Through these programs and projects, we aim to foster researchers for the next generation.

Faculty

Advanced Transdisciplinary Sciences	X-ray Structural Biology, Biomolecular Science, Soft & Wet Matter Science, Tissue Organization Science, Cellular Dynamics Science, Drug Discovery Research, Chemical Biology, Molecular Delivery Science ¶
Functional Life Sciences	Cell Biological Science, Molecular and Cellular Biology, Biological Information Analysis Science, Functional Cellular Science, Glyco-signal Biology, Embryonic and Genetic Engineering

Affiliated Facilities

The Frontier Research Center for Advanced Material and Life Science



Graduate School/Faculty/School of Education



The mission of the Graduate School of Education, the Faculty of Education, and the School of Education is to develop researchers who pursue practical studies to establish new educational philosophies and systems; to resolve wide-ranging educational issues; to develop professionals in education with highly specialized academic and practical knowledge and skills; and to develop well-rounded educators who can adopt innovative theories to effectively address issues concerning education.

Graduate School

Education	Pedagogical Foundations of Education, Life-Long Education, Educational Social Sciences, Educational Psychology, Clinical Psychology, Health Education, Physical Education, Multicultural Education
-----------	--

Faculty

Education	Social Sciences of Education, Pedagogical Foundations of Education, Psychology of Education, Science of Health and Physical Education
-----------	---

Affiliated Facilities

Research and Clinical Center for Child Development	Research Unit for Clinical Studies of Children, Research Unit for Child Development and Support, Research Unit for Teacher Education Enhancement
--	--

Undergraduate School

Education	Social Sciences of Education, Pedagogical Foundations of Education, Psychology of Education, Science of Health and Physical Education
-----------	---

Graduate School of International Media, Communication, and Tourism Studies/Research Faculty of Media and Communication



The mission of the Graduate School of International Media, Communication, and Tourism Studies and the Research Faculty of Media and Communication is to nurture researchers and business professionals who have the professional expertise in public relations, journalism, media culture, verbal communication, and tourism necessary to effectively address changes and issues in today's society and to become prominent players in local and international arenas.

Graduate School

International Media, Communication, and Tourism Studies	Public Communication and Journalism, International Public Relations, Media and Culture, Language and Communication, International PR Strategies†, Regional Tourism Management, International Tourism Development, Culture and Tourism, Communication and Cocreation, Modern Japanese Studies
---	--

Faculty

Media and Communication	Public Communication and Journalism, International Public Relations, International PR Strategies†, Media and Culture, Language and Communication, International Regional Culture, Tourist Marketing, Multicultural Education
Modern Japanese Studies	Modern Japanese Studies

Graduate School/Faculty of Health Sciences



The mission of the Graduate School of Health Sciences and the Faculty of Health Sciences is to develop highly-skilled medical professionals who use leading-edge knowledge and technical skills to meet society's needs for advanced medical care and play a prominent role in the next generation of health sciences, and to develop researchers who can play a leading role in the global arena of health-science research beyond their fields of specialty.

Graduate School

Health Sciences	Health Sciences, Nursing
-----------------	--------------------------

Faculty

Health Sciences	Fundamental Nursing, Comprehensive Development Nursing, Biomedical Science and Engineering, Medical Laboratory Science, Rehabilitation Science, Health Sciences and Technology, Food and Nutrition for Health Promotion (Watanabe Oyster)‡, Biological Response and Regulation‡, Emergent Neurocognition‡, Data Health Innovation‡
-----------------	--

Graduate School/Faculty/School of Engineering

The mission of the Graduate School of Engineering, the Faculty of Engineering, and the School of Engineering is to transfer our legacy of academic accomplishments to our students so they can master and advance basic and professional disciplines in engineering. We also aim to help students acquire a well-rounded education, sound judgment, and the practical skills necessary to deal with globalization and advance science and technology.

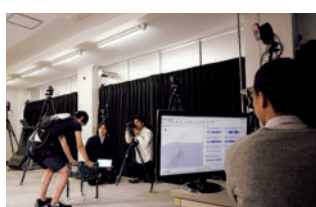

Graduate School	
Applied Physics	Quantum Matter Physics, Complex Material Physics, Optical Science and Technology, Solid State Physics and Engineering
Materials Science and Engineering	Ecological Materials, Materials Design, Energy Materials, Energy Conversion Materials, Ironmaking and Steelmaking†, Frontier Energy Engineering†
Mechanical and Space Engineering	Space Systems Engineering, Materials and Fluid Mechanics, Space Exploration Engineering†
Human Mechanical Systems and Design	Biomechanics and Robotics, Micromechanical Systems, Biomedical Simulation†
Energy and Environmental Systems	Nuclear and Environmental Systems, Applied Energy Systems
Quantum Science and Engineering	Applied Quantum Beam Engineering, Plasma Science and Engineering, Nanomaterials Science, Materials Structure Science†, Fusion Science†
Field Engineering for the Environment	Hydraulic and Aquatic Environment Engineering, Geotechnical and Material Engineering for Disaster Prevention
Engineering and Policy for Sustainable Environment	Engineering for Sustainable Infrastructure System, Policy for Engineering and Environment
Architectural and Structural Design	Structural and Urban Safety Design, Human Settlement Design
Human Environmental Systems	Planning and Performances for Built Environments, Building Engineering and Planning
Environmental Engineering	Water Metabolic System, Environmental Management Systems
Sustainable Resources Engineering	Resources Engineering, Geoenvironmental Engineering
Cooperative Program for Resources Engineering	Global Resources and Environmental Engineering, Resource Engineering for International Strategy

Faculty	
Applied Physics	Quantum Matter Physics, Complex Material Physics, Optical Science and Technology, Solid State Physics and Engineering
Applied Chemistry	Industrial Organic Chemistry, Chemical Engineering, Biotechnology, Chemistry of Functional Molecules, Functional Materials Chemistry, Inorganic Materials Chemistry, Regional Elemental Resources Utilization Engineering‡
Materials Science and Engineering	Ecological Materials, Materials Design, Energy Materials
Mechanical and Aerospace Engineering	Mechanics and Materials, Human and Mechanical Systems, Thermal and Fluid Systems, Aerospace Systems
Applied Quantum Science and Engineering	Quantum Engineering for Materials, Quantum Engineering for Life Science and Medicine, Quantum Energy Engineering, Nuclear Power Infrastructure and Technologies‡
Civil Engineering	Infrastructure and Management, Advanced Social System, Natural Disasters and Adaptation
Architecture	Architectural and Environmental Design, Structural Engineering and Materials
Environmental Engineering	Environmental Engineering, Biomass Community Planning‡
Sustainable Resources Engineering	Resources Engineering, Geoenvironmental Engineering, Resources Environment and Remediation‡

Affiliated Facilities	
Center for Advanced Research of Energy and Materials	

Undergraduate School	
Applied Science and Engineering	Applied Physics and Engineering, Applied Chemistry, Materials Engineering
Electronics and Information Engineering	Computer Science and Information Technology, Electrical and Electronic Engineering, Bioengineering and Bioinformatics, Media and Network Technologies, Systems, Control and Electrical Engineering
Mechanical and Intelligent System Engineering	Mechanics and Information, Mechanical Systems
Socio-Environmental Engineering	Civil Engineering, Public Policy and Engineering, Architecture, Environmental Engineering, Sustainable Resources Engineering

Graduate School of Chemical Sciences and Engineering

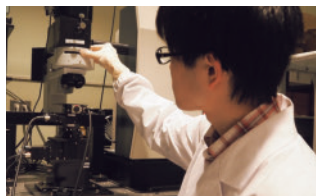

The mission of the Graduate School of Chemical Sciences and Engineering is to develop chemical engineers and researchers capable of being adapted to the needs of society. To achieve this mission, we offer students an educational foundation in fundamental chemistry. Furthermore, our faculty members, who come from multiple departments in science and engineering, work together to provide comprehensive programs that meet each student's career goals, be it as an engineer or researcher in a corporate environment, a researcher at a public institution, or as an educator.

Graduate School	
Chemical Sciences and Engineering	Molecular Chemistry and Engineering (Microscopic Chemical Analyses, Fine Chemical Reactions, Catalytic Reactions, Chemical Process Engineering) Materials Chemistry and Engineering (Molecular Materials Chemistry, Inorganic Materials Chemistry, Frontier Materials Chemistry, Functional Materials Chemistry) Biological Chemistry and Engineering (Biomolecular Chemistry, Biofunctional Chemistry, Cell Engineering, Molecular Medical Biochemistry)

Graduate School/Faculty/School of Economics and Business



The mission of the Graduate School of Economics and Business is to develop world-class scholars and to nurture talented business professionals who have a solid knowledge base in economics, business administration, and other related sciences. The mission of the School of Economics and Business is to help undergraduates develop the leadership skills necessary to achieve innovation and ingenuity with a sense of mission and passion, and to help them mature intellectually so they can use their professional knowledge and social ethics to deal with social issues. Both schools offer curricula that meet the needs of highly motivated students.

Graduate School

Modern Economics (Mgt)	Economic Analysis, Social and Historical Economics, Economic Policy, Management Analysis
Accounting	Accounting

Faculty

Modern Economics (Mgt)	Economic Analysis, Social and Historical Economics, Economic Policy, Management Analysis
Accounting	Accounting

Undergraduate School

Economics	Economic Theory, Economic History, Applied Economics
Business Administration	Business Administration, Management Information

Graduate School/Faculty/School of Medicine



The mission of the Graduate School of Medicine and School of Medicine is to help students cultivate professional ethics and receive a well-rounded education while ensuring they master medical knowledge within the field they choose to specialize in as well as hone their technical skills. Our programs nurture medical professionals, give students the knowledge to continually improve themselves throughout their professional careers, and help students learn to work with other professionals to provide advanced medical care as part of a team.

Graduate School

Medicine	Biochemistry, Anatomy, Physiology, Pharmacology, Pathology, Microbiology and Immunology, Social Medicine, Internal Medicine, Radiology, Surgery, Anesthesiology and Critical Care Medicine, Reconstructive Surgery and Rehabilitation Medicine, Reproductive and Developmental Medicine, Sensory Organ Medicine, Neurological Disorder, Medical Biology, Immunology, Pathological Oncology, Clinical Collaboration†
Medical Science	Medical Science

Faculty

Physiological Science	Biochemistry, Anatomy, Physiology, Pharmacology
Pathological Science	Pathology, Microbiology and Immunology
Social Medicine	Social Medicine
Internal Medicine	Internal Medicine, Radiology, Respiratory and Cardiovascular Innovative Research‡, Minimally Invasive Advanced Heart Failure Therapeutics‡, Innovative Heart Failure Telemedicine‡, Community Heart Failure Healthcare and Pharmacy‡, Advanced Diagnostic Imaging Development‡
Surgery	Surgery, Anesthesiology and Critical Care Medicine, Transplant Surgery‡ Community Urological Healthcare System‡
Specialized Medicine	Reconstructive Surgery and Rehabilitation Medicine, Reproductive and Developmental Medicine, Sensory Organ Medicine, Neurological Disorder, Advanced Medicine for Spine and Spinal Cord Disorders‡, Advanced Telemedicine for Future Clinical Field‡ Ocular Circulation and Metabolism‡, Advanced Research for Locomotor SystemΔ Functional Reconstruction for the Knee JointΔ, Biomaterial Function RegenerationΔ
Interdisciplinary Medicine	Medical Biology

Affiliated Facilities

Institute for Animal Experimentation

Undergraduate School

Medicine	Anatomy, Physiology, Biochemistry, Pharmacology, Pathology, Microbiology, Immunology, Forensic Medicine, Hygiene, Public Health, Internal Medicine, Surgery, Orthopaedic Surgery, Obstetrics and Gynecology, Ophthalmology, Psychiatry, Pediatrics, Dermatology, Plastic Surgery, Urology, Otolaryngology, Radiation Medicine/Nuclear Medicine, Anesthesiology, Neurosurgery, Acute and Critical Care Medicine, Rehabilitation Medicine
Health Sciences	Nursing, Radiological Technology, Medical Technology, Physical Therapy, Occupational Therapy

Affiliated Facilities

Hokkaido University Hospital (shared facility with the School of Dental Medicine)

Graduate School/Faculty/School of Dental Medicine



Based on the belief that proper oral care is essential for people to maintain good health, the mission of the Graduate School of Dental Medicine and the School of Dental Medicine is to assist undergraduates and graduates in acquiring professional knowledge and technical skills in dentistry and dental care to help students become well-rounded dentists, dental educators and scholars with professional ethics and inquisitive minds. The School of Dental Medicine offers distinctive educational programs including small-group educational exercises and hands-on clinical training to help students become well-educated and intelligent dentists. We also provide subjects of frontier for dentistry with research-based training intended to help students improve their problem-solving skills.

Graduate School

Oral Medical Science	Oral Functional Science, Oral Health Science, Oral Pathobiological Science, Stomatognathics, Geriatric Oral Science†
----------------------	--

Faculty

Oral Medical Science	Oral Functional Science, Oral Health Science, Oral Pathobiological Science
----------------------	--

Undergraduate School

Dentistry	Oral Anatomy, Histology and Microbiology, Oral Physiology, Biochemistry and Pharmacology, Oral Pathology, Operative Dentistry and Periodontology, Biomaterials and Prosthodontics, Oral Radiography and Medicine, Oral Anesthesia and Oral-Maxil Iofacial Surgery, Pedodontics, Orthodontics and Oral Gerodontology, Preventive Dentistry
-----------	---

Affiliated Facilities

Hokkaido University Hospital (shared facility with the School of Medicine)

Graduate School/Faculty/School of Veterinary Medicine



The mission of the Graduate School of Veterinary Medicine and the School of Veterinary Medicine is to help students become well-rounded veterinarians with creative minds who understand what is expected of veterinary medicine in society and have a scientific and analytical frame of mind. We also aim to cultivate veterinary experts who use sophisticated knowledge and technical skills to meet social needs in Japan and abroad. Alongside this, we capitalize on the benefits of learning in a small-group environment. Learning in small groups enables students to more easily understand, analyze, and apply the knowledge they learned in the classroom.

Graduate School

Veterinary Medicine	Basic Veterinary Sciences, Applied Veterinary Sciences, Environmental Veterinary Sciences, Clinical Sciences
---------------------	--

Faculty

Veterinary Medicine	Basic Veterinary Sciences, Applied Veterinary Sciences, Environmental Veterinary Sciences, Clinical Sciences, Disease Control, Preventive Veterinary Medicine
---------------------	---

Affiliated Facilities

Hokkaido University Veterinary Teaching Hospital

Undergraduate School

Cooperative Veterinary Education Program	Basic Veterinary Sciences, Pathobiological Veterinary Sciences, Applied Veterinary Sciences, Veterinary Clinical Medicine
--	---

Graduate School of Biomedical Science and Engineering



Under the four basic principles adhered to by Hokkaido University: Frontier Spirit, Global Perspectives, All-round Education, and Practical Learning, we aim to train students to become biomedical science and engineering professionals who can contribute to the sustainable development of human society with highly specialized knowledge and an outstanding ethical perspective. Students will be given an excellent knowledge base and strong research abilities, and are expected to accommodate the advancement and internationalization of the field by developing medical technology and equipment.

Graduate School

Biomedical Science and Engineering	Quantum Biomedical Science and Engineering (Particle Beams for Biomedical Science and Engineering, Radiation for Biomedical Science and Engineering), Molecular Biomedical Science and Engineering (Biomedical Imaging, Biology for Biomedical Science and Engineering)
------------------------------------	---

Graduate School of Infectious Diseases



As was seen in the Ebola hemorrhagic fever outbreak cases, the threat of emerging and re-emerging infectious diseases to human society and the economy has been increasing. Accordingly, the demand to train specialists who research infectious diseases and how to control them is raising. To fulfill social demands, the mission of the Graduate School of Infectious Diseases is to develop human resources with a wide knowledge of infectious diseases, flexible imagination and comprehensive decision making abilities to contribute to the development of infectious disease research and education around the world.

Graduate School

Infectious Diseases	Infectious Diseases
---------------------	---------------------

Graduate School of Global Food Resources



The Graduate School of Global Food Resources aims to produce world-class pioneers with broad perspectives and international negotiation skills who are capable of addressing various food resource challenges. To achieve this aim, the School encourages students to learn cultural aspects of the problems (e.g., current world affairs, economics, history, races/ethnic groups, etc.) as well as their technical aspects, such as food production and environmental conservation. Our educational programs are offered by faculty from different fields of specialization.

Graduate School

Global Food Resources	Global Food Resources
-----------------------	-----------------------

Graduate School/Faculty/School of Humanities and Human Sciences



At the School of Humanities and Human Sciences, our goal is to gain a more profound understanding of human beings and society. In order to do this, we work to conduct high-level research in various fields that comprise the humanities and social sciences as well as educate a new generation of students who are capable of responding to the complex and multi-faceted issues we are currently facing. Our extensive educational framework — which ranges from textual interpretations to fieldwork and experimentation — provides a wide coverage of the various fields in the humanities and social sciences, and can thus provide the necessary training for cultivating a new generation capable of meeting society's needs in the future.

Graduate School

Humanities	Philosophy and Religious Studies, History, Cultural Diversity Studies, Cultural Representations, Linguistics, Slavic-Eurasian Studies, Ainu and Indigenous Studies
Human Sciences	Psychology, Behavioral Science, Sociology, Regional Science

Faculty

Humanities	Philosophy and Religious Studies, History, Cultural Diversity Studies, Cultural Representations, Linguistics
Human Sciences	Psychology, Behavioral Science, Sociology, Regional Science

Undergraduate School

Humanities and Human Sciences	Philosophy and Cultural Studies, History and Anthropology, Linguistics and Literature, Human Sciences
-------------------------------	---

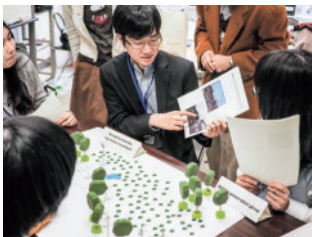

Graduate School/Faculty of Information Science and Technology



The mission of the Graduate School of Information Science and Technology is to continue to advance the information society we live in today, which will lead to the emergence of a data-driven society. We support graduate students in studying past and current theories while pursuing new ones so they can develop into IT engineers who have a broad range of knowledge and international perspective. We also aim to nurture IT researchers capable of using their creativity to conduct research and develop projects on their own.

Graduate School

Computer Science and Information Technology	-
Electronics for Informatics	-
Bioengineering and Bioinformatics	Advanced Medical Engineering*
Media and Network Technologies	Ubiquitous Network*, Media Network Sociology*
Systems Science and Informatics	Informatics for Remote Sensing*, Informatics for Digital Human*

Faculty

Computer Science and Information Technology	Synergetic Information Engineering, Knowledge Software Science, Mathematical Science
Electronics for Informatics	Integrated Systems Engineering, Advanced Electronics
Bioengineering and Bioinformatics	Bioinformatics, Bioengineering
Media and Network Technologies	Information Media Science and Technology, Information Communication Systems
Systems Science and Informatics	System Creation, System Synthesis

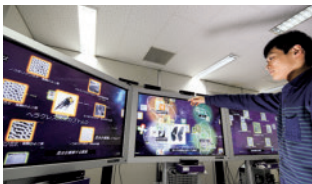

Graduate School/Faculty of Public Policy



The Graduate School of Public Policy at Hokkaido University (HOPS) provides students with the advantages of small sized classes to foster and train highly skilled professionals to fill positions in both the public and private sectors, including government positions at the local and national levels, private companies, think-tanks, and non-profit organizations.

HOPS brings together professors and practitioners from the Graduate School of Law and Politics, Economics, and Engineering who teach students to master analytical tools useful for evaluating public policies and to bring principles and tools into practical application for decision making in the real world. Our faculty members are dedicated to training tomorrow's policy leaders.

Graduate School

Public Policy	Public Management, International Policy, Technology Policy
---------------	--

Research Department

Public Policy	Public Policy
---------------	---------------

Affiliated Facilities

Center for Public Policy Studies



Institute of Low Temperature Science

[Joint Usage/Research Center]

The Institute of Low Temperature Science (ILTS) was founded in 1941 as the first research institute in Japan to promote interdisciplinary studies on various natural phenomena occurring in the cryosphere. The cryosphere is of special importance to the climate and is changing rapidly. It is thus essential that we have the latest and best information available regarding its ongoing changes.

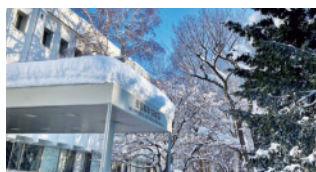

Water and Material Cycles

- Ocean and Sea Ice Dynamics
- Atmosphere–Ocean Interaction
- Atmospheric and Climate Science
- Land–Atmosphere Interaction
- Isotope Physiology, Ecology, and Geochemistry

Frontier Ice and Snow Science

- Glacier and Ice Sheet Research
- Phase Transition Dynamics
- Astrophysical Chemistry
- Low Temperature Nanomaterial Science

Environmental Biology

- Plant Adaptation Biology
- Microbial Ecology
- Biodiversity
- Biochemistry
- Hibernation Metabolism, Physiology, and Development

Affiliated Facilities

- Pan-Okhotsk Research Center:
 - Climate Change Research
 - Land–Ocean System
 - International Research Promotion Office

Research Institute for Electronic Science

[Joint Usage/Research Center]

The Research Institute for Electronic Science (RIES) was established in 1992. Our mission is to develop new interdisciplinary research fields between photonics and optical sciences, material and molecular sciences, and biology and life sciences. The Institute also focuses on mathematics and nanotechnology as requisite sciences to accomplish our mission.

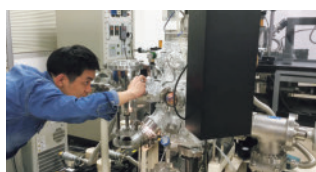

Photonics and Optical Science

- Photo–System Physics
- Nanomaterials and Nanoscopy
- Coherent X-ray Optics
- Nanosystem Optical Manipulation

Material and Molecular Sciences

- Photonic Nanomaterials
- Smart Molecules
- Nanostructure Physics
- Interactive Functional Material

Biology and Life Sciences

- Information Biophotonics
- Molecular Devices

Cooperative Research

- Social Cooperation Advisory
- Joint Research and Dynamic Alliance
- New-paradigm Computing
- Collaboration with the Center for Human Nature, Artificial Intelligence, and Neuroscience
- Collaboration with College of Science, National Yang Ming Chiao Tung University (Taiwan)

Affiliated Facilities

- Green Nanotechnology Research Center:
 - Functional Thin Film Materials
 - Nanostructured Functional Materials
 - Functional Nanomolecular Materials
 - Office of Materials and Devices Research Strategies
 - Collaborative Research on Nanotechnology
- Research Center of Mathematics for Social Creativity:
 - Mathematical Modeling
 - Molecule & Life Nonlinear Sciences
 - Mathematical and Physical Ethology
 - Experimental Mathematics
 - Collaborative Research on Mathematics

Co-creative Research Support Department

- Nikon Imaging Center
- Promotion Office for International Alliances
- Nanotechnology and DX Center
- Joint Research and Education Center with College of Science, National Yang Ming Chiao Tung University (Taiwan)

Institute for Genetic Medicine (IGM)

[Joint Usage/Research Center]

The Institute for Genetic Medicine was established in April 2000, merging the Institute of Immunological Science and the Cancer Institute of the School of Medicine. Together, these institutes have ninety years of experience to tap into to achieve the institute's mission to elucidate the molecular basis of various illnesses, including cancer, immune diseases, infectious diseases, and cardiovascular diseases, and to provide methods for diagnosing and treating these illnesses.



Molecular Pathogenesis

- Stem Cell Biology
- Signaling in Cancer and Immunology
- Molecular Psychoimmunology
- Hepatitis Virology

Pathophysiology

- Immunobiology
- Genome Biology
- Developmental Physiology
- Microbial oncology

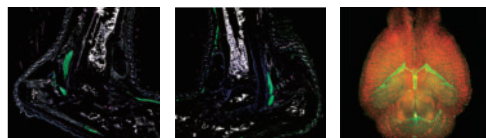

Disease Control

- Molecular Interaction
- Biomedical Oncology
- Biological molecular mechanisms

Endowed Department

- Department Synbiotics

Frontier Research Unit

- Laboratory of Molecular Cell Biology

Affiliated Facilities

- Laboratory for Animal Experiments
- Center for Infection-Associated Cancer

Institute for Catalysis

[Joint Usage/Research Center]



Catalysis science is in high demand for building a sustainable society through timely responses to ever-increasing needs for environmental conservation, resources, and energy. The Institute for Catalysis was launched based on the success of the Catalysis Research Center, and our mission is to fulfill this demand and become a global center for catalysis science research. We promote high-level education and joint research to attain our goals.

Department of Fundamental Research

- Catalysis Theory Research Division
- Catalyst Surface Research Division
- Catalyst Structure Research Division
- Catalytic Reaction Research Division
- Catalytic Transformation Research Division
- Catalyst Material Research Division
- Molecular Catalyst Research Division
- Macromolecular Science Research Division

Department of Practical Applications

- Research and Development Division

Department of Targeted Research

Central Research Section:

- Research Cluster for Sustainable Catalyst

Extensive Research Section:

- Research Cluster of Transition-metals-induced Synthesis and Transformation of Polymer
- Research Cluster for Nano-Interface Reaction Field
- Research Cluster for Catalytic Labeling of Biomolecules
- Research Cluster of Data-Driven Catalyst Developments

Affiliated Facilities

- Catalysis Collaborative Research Center

International Institute for Zoonosis Control

[Joint Usage/Research Center]

To establish effective strategies for the control of zoonoses, the International Institute for Zoonosis Control conducts global surveillance to identify the natural host animals and transmission routes of zoonotic pathogens. Collected materials are used for basic research aiming to reveal molecular determinants of the pathogenicity and host range of infective agents. Research materials and outcomes are stored in a database and shared as biological resources for the development of diagnostic tools and vaccines. In addition, the institute handles the diagnosis of field materials collected in other countries. Lectures and training courses are provided to foster “Zoonosis Control Experts” who are involved in implementing zoonosis control in the field.



Units

- Zoonosis Research Unit
- International Collaboration Unit
- Veterinary Research Unit

Research Divisions

- Division of Molecular Pathobiology
- Division of Bioresources
- Division of Collaboration and Education
- Division of Bioinformatics

- Division of Infection and Immunity
- Division of anti-virus drug research, Shionogi & Co.,Ltd.
- Division of Pathogen Structure
- Division of Risk Analysis and Management
- Division of Biologics Development
- Division of International Research Promotion
- Division of Vaccine Immunology

Research Centers

Data as of April 1, 2023

Slavic–Eurasian Research Center

[Joint Usage/Research Center]

The Slavic-Eurasian Research Center (SRC) at Hokkaido University dates back to the early 1950s. It was founded to study systematically the then Soviet Union and the countries of the Eastern Bloc in the framework of a newly established interdisciplinary field “Area Studies.” Since then, the SRC has engaged in area studies mainly through cooperation of experts in various fields in the humanities and social sciences. As a designated “Joint Usage/Research Center” certified by the Ministry of Education, the SRC has cooperated both with domestic and foreign scholarly communities in the development of Slavic and Eurasian studies. The Center's scholarly achievements are also reflected in its outreach activities. The SRC library's collection in the field of Slavic and Eurasian studies is the richest in Asia—both in number and in quality. It has been a major attraction for scholars from all over the world. Being one of the driving forces behind the advancement of Slavic and Eurasian studies on the global arena, the SRC has fostered international cooperation with the world's leading scholarly institutions such as the Davis Center for Russian and Eurasian Studies (Harvard University), the School of Slavonic and Eurasian Studies (University College London), as well as many academic establishments in Slavic and Eurasian countries.



Research Divisions

- Russian Studies
- East European Studies
- Siberian and Far Eastern Studies
- Comparative Studies
- Central Eurasian Studies

Unit

- Eurasia Unit for Border Research
- Research Unit for Survival Strategies

Information Initiative Center

[Joint Usage/Research Center]

The Information Initiative Center was established in April 2003 to promote advanced research towards the development of information and communications technology (ICT), as well as to help the university construct and maintain its ICT infrastructure. The center endeavors to promote educational research and support the university in carrying out its curriculum based on these developments. In addition, the center also plays an important role as a resource center for nationwide ICT collaboration in supercomputing and cloud computing.



Research Department

- Super Computing
- Information Networks
- Digital Contents
- Media Education
- System Design
- Cyber Security

Cyber Security Center

ICT Planning and Technical Advisory Office

Research Centers

Central Institute of Isotope Science

Provides facilities for educational training and research on radioisotope use, supervises their use in the university, and conducts research and development on isotope science.

Research Center for Integrated Quantum Electronics

Promotes research on the creation of novel semiconductor nanostructures, on the scientific principles governing novel electronic materials, and on novel devices and circuits for energy production and saving. Encourages the transfer of innovative technologies to industry through R&D collaborations.

Field Science Center for Northern Biosphere

Conducts comprehensive research on the Northern Biosphere based on field science, and provides educational and research support.

Center for Advanced Tourism Studies

Conducts comprehensive, practical and advanced education and research on tourism through collaborations with various actors including governments, international organizations, universities, institutions, and the private sector.

Center for Ainu and Indigenous Studies

Cooperates with the Ainu and other Indigenous communities to promote interdisciplinary research and education for Indigenous peoples, and builds a network with similar institutions around the world and with indigenous organizations.

Center for Experimental Research in Social Sciences

Advances experimental studies in the social sciences, develops and promotes young social scientists, and engages in research activities internationally.

Center for Environmental and Health Sciences

Conducts large-scale epidemiological research projects on environmental and health sciences, the results of which are presented nationally and internationally. Educates individuals who develop research in the field and promotes closer links between domestic and foreign research groups and organizations. Designated as a WHO Collaborating Centre for Environmental Health and Prevention of Chemical Hazards.

Arctic Research Center

Promotes trans-disciplinary approaches to the sustainable development and utilization of the Arctic, and conducts integrated studies on solutions to problems through collaborations between different fields, including the natural, social and practical sciences.

Center for Natural Hazards Research

Facilitates inter-departmental research on various hazard types and offers relevant education programs, aiming to help build a resilient society.

Educational Centers

Research and Education Center for Brain Science

Offers an interactive graduate program to promote cross-disciplinary research in brain science and to develop human resources with broad perspectives.

Center for Language Learning

Provides foreign language and language-related courses to students who seek to acquire or improve their skills. Develops online multimedia resources that facilitate language learning and provide in-depth language practice, to cultivate “Global Perspectives”, one of the university’s basic philosophies.

Education and Research Center for Mathematical and Data Science

Develops human resources capable of resolving social problems, finding a new challenge to tackle and producing value from data using mathematical thinking and skills to analyze/utilize data. Furthermore, this center focuses on contributing to achieving “Super Smart Society” and enhancing competitiveness in society.

Center for Human Nature, Artificial Intelligence, and Neuroscience (CHAIN)

Provides a graduate level education program for interdisciplinary studies in the humanities, social sciences, neuroscience, and artificial intelligence. Aims to open up new directions of research into the nature of human existence by fostering interaction and collaboration between diverse disciplines.

Specific Operations

Student Advice and Counseling Center

Provides professional counseling and various psychological services to all students. Provides consultation and coordination services to students with disabilities.

Health Care Center

Provides medical checkups, health consultations, and primary care for non-critical conditions such as cuts, burns, colds and flus, and stomach issues to students and staff.

Archaeological Research Center

Promotes and facilitates the rescue excavation, study, conservation, and public understanding of Hokkaido University’s archaeological heritage.

Hokkaido University Museum

Data as of April 1, 2023

The Hokkaido University Museum was established in 1999. The main roles of our museum are to collect scientifically significant specimens and historical documents, to hold exhibitions based on the results of past and present research, and to offer educational programs to students and the public.

The Hokkaido University Museum reopened to the public on Tuesday, July 26, 2016, following a major renovation. The upgraded museum showcases the university's twelve undergraduate schools.

With a café, museum shop, and a multipurpose space, students, teaching staff and local citizens alike can enjoy the museum more than ever.

Opening hours: 10:00-17:00

Closed: Mondays, December 28-January 4, There are other temporary closed days. (When a national holiday falls on a Monday, the Museum will be open that day and closed the weekday directly following the end of the holiday)



The Fisheries Science Center

The Fisheries Science Center is a branch of the Hokkaido University museum located at Hakodate Campus. The center features exhibits of a complete skeleton of a Bryde's whale with a total length of 15 m, materials from Hokkaido University's training ships, and more.

Closed for renewal (until autumn 2024)



Number of Objects and Specimens		
Category (international abbreviation)	Quantity	(unsorted)
Land Plants (SAPS)	400,000	(150,000)
Fungi (SAPA)	170,000	
Marine Algae (SAP)	140,000	
Insects (SEHU)	2,000,000	
Fish (HUMZ)	230,000	
Invertebrates (ZIHU)	2,425	
Extinct Plants and Animals	20,000	
Rocks and Minerals	71,350	(50,000)
Other	30,000	
TOTAL	3,063,775	

Specimen Types	
Category	Number of Specimens
Insects	10,000
Plants	323
Invertebrates	700
Geology (fossils minerals)	10
Fish	1,200
Marine Algae	350
Extinct Plants and Animals	700
TOTAL	13,283



Hokkaido University Archives

The Hokkaido University Archives was established in 2005. We collect, organize, preserve, and allow public access of important documents and materials related to the University's history.

We conduct research on these documents and Hokkaido University's history, as well as introduce research results by publishing yearly reports and holding meetings and exhibitions.

The Reading Room is open to the public to consult archival documents. There is a permanent exhibition of Hokkaido University's history in the Exhibition Hall and the Exhibition Room.

Opening hours: Monday-Friday, 9:30-16:30

Closed: Public Holidays and December 29-January 3



Exhibition Hall



Reading Room

University Library

As one of Japan's leading research libraries, the Hokkaido University libraries hold approximately 3.70 million books and journals, including a unique collection of materials focused on the northern region. To raise the standard of academic communication, we continue to increase our electronic collection and develop our institutional repository. With a seating capacity of over 1,500, our libraries continue to play a vital role as places of learning.



Collection by Branch

Data as of March 31, 2023

	Japanese Books	Foreign Books	TOTAL BOOKS	Journals
Central Library	1,028,007	880,105	1,908,112	36,177
North Library	263,358	116,373	379,731	1,543
Subtotal	1,291,365	996,478	2,287,843	37,720
Creative Research Institution	19	3	22	5
Institute for the Advancement of Higher Education	2,614	649	3,263	151
Institute for International Collaboration	1	0	1	3
Institute for the Advancement of Graduate Education	108	10	118	0
Letters	102,694	46,990	149,684	2,713
Law	7,805	1,701	9,506	936
Information Science and Technology*	13,469	17,012	30,481	848
Fisheries Sciences	73,440	54,757	128,197	5,467
Environmental Science/Environmental Earth Science	10,471	9,233	19,704	593
Science	47,302	173,486	220,788	4,250
Pharmaceutical Sciences/Pharmaceutical Sciences and Pharmacy	8,056	3,627	11,683	296
Agriculture	127,254	97,046	224,300	8,802
Life Science/Advanced Life Science	265	257	522	26
Education	14,133	3,099	17,232	858
International Media, Communication, and Tourism Studies/Media and Communication	2,251	3,123	5,374	93
Health Sciences	28,672	4,032	32,704	933
Engineering	104,271	100,589	204,860	5,306
Economics and Business	6,545	2,364	8,909	1,231
Medicine†	52,432	93,455	145,887	5,748
Dental Medicine‡	22,662	15,998	38,660	1,080
Veterinary Medicine	8,729	23,311	32,040	1,341
Public Policy	0	0	0	2
Institute of Low Temperature Science	10,528	24,361	34,889	1,780
Research Institute for Electronic Science	603	516	1,119	26
Institute for Genetic Medicine	68	43	111	27
Institute for Catalysis	4,823	16,781	21,604	466
Slavic–Eurasian Research Center	2,777	73,121	75,898	1,840
Information Initiative Center	88	1	89	56
Field Science Center for Northern Biosphere	6,455	1,820	8,275	83
Center for Ainu and Indigenous Studies	4,741	661	5,402	130
Center for Human Nature, Artificial Intelligence, and Neuroscience	16	17	33	1
Hokkaido University Museum	10,678	3,559	14,237	1,266
Hokkaido University Archives	3,578	70	3,648	308
Subtotal	677,548	771,692	1,449,240	46,665
GRAND TOTAL	1,968,913	1,768,170	3,737,083	84,385

* Including the Research Center for Integrated Quantum Electronics, † Including the Hokkaido University Hospital and Central Institute of Isotope Science, ‡ Including the Hokkaido University Hospital

Library Use Information

(FY2022)

Category	Central Library	North Library
Visits	218,151	381,725
Borrowers	84,649	85,884
Total circulation	120,235	128,941
Interlibrary loan document delivery: requests to others	1,377	180
Interlibrary loan document delivery: requests from others	2,984	80
Interlibrary loan: requests to others	619	44
Interlibrary loan: requests from others	1,139	109
Reading desks/seats	711	833

Library Hours

Note: Library hours vary depending on the time of year. Please check the library's website (<https://www.lib.hokudai.ac.jp/en/>) for further information.

(FY2023)

Name of Rooms	Monday–Friday	Weekends & Holidays
Open-stack reading rooms	8:00–22:00	9:00–19:00
Stack rooms	9:00–20:00	9:00–18:30
Group study rooms (Central Library)	8:30–21:30	9:00–18:30
Group study rooms (North Library)	8:00–21:30	9:00–18:30
Multimedia room (North Library)	8:00–21:30	9:00–19:00

Closed: June 3-4 (North Library only), August 14-16 (North Library Only), August 23-25 (Central Library Only), September 2-3, December 28-January 3, January 13-14

Established in 1921, Hokkaido University Hospital provides high-quality medicine, trains competent medical professionals, promotes advanced medical technology, and seeks to contribute to the health and well-being of the community.



Medical Clinical Department

Clinical Section	Number of Beds	Number of Patients (FY2022)	
		Outpatients	Inpatients
Respiratory Medicine	48	21,148	17,233
Diabetes and Endocrinology	14	24,027	3,317
Rheumatology and Nephrology	35	35,225	11,148
Gastroenterology and Hepatology	48	40,858	16,696
Cardiovascular Medicine	35	18,789	11,601
Hematology	40	14,634	12,912
Medical Oncology	21	5,953	6,130
Gastroenterological Surgery I	47	9,782	13,583
Gastroenterological Surgery II	29	5,243	9,574
Cardiovascular Surgery	23	3,486	5,758
Thoracic Surgery	9	2,911	2,529
Orthopaedic Surgery	59	28,046	18,576
Urology	33	22,989	10,389
Anesthesiology	2	19,220	2
Plastic Surgery	25	7,806	6,049
Breast Surgery	6	7,425	2,831
Emergency Medicine	15	3,113	5,498
Neurological Medicine	25	13,942	7,598
Ophthalmology	35	35,951	12,609
Otolaryngology-Head and Neck Surgery	38	16,310	12,093
Dermatology	23	16,720	7,225
Psychiatry and Neurology	70	37,037	14,691
Neurosurgery	39	9,562	13,193
Rehabilitation and Physical Medicine	20	61,770	1,091
Obstetrics	42	9,125	11,786
Gynecology	32	20,831	7,069
Pediatrics	33	18,509	9,374
Radiation Oncology	18	23,398	5,369
Diagnostic and Interventional Radiology	1	56,693	187
Nuclear Medicine	9	5,463	1,775
Intensive Care Unit (ICU)	8	0	(2,152)
Emergency Room	5	0	(2,127)
Neonatal Intensive Care Unit (NICU)	9	0	(2,806)
Growing Care Unit (GCU)	(11)	0	(1,315)
Maternal Fetal Intensive Care Unit (MFICU)	(3)	0	(997)
Highly Qualified Clean Ward	6	0	(1,276)
TOTAL	902	595,966	257,886

* Beds within Obstetrics section.

** Patients from each clinical section.

Dental Clinical Department

Clinical Section	Number of Beds	Number of Patients (FY2022)	
		Outpatients	Inpatients
Preventive Dentistry		6,382	
Operative Dentistry		20,103	
Periodontics		10,908	
Removable Prosthodontics		12,849	
Crown and Bridge Prosthodontics		9,947	
Gerodontology		13,607	
Orthodontics	23	12,012	5,917
Dentistry for Children and Disabled Persons		13,942	
Oral Medicine		19,472	
Oral and Maxillofacial Surgery		11,897	
Dental Radiology		3,808	
Dental Anesthesiology		2,028	
Center for Advanced Oral Medicine		8,640	
Division for General Dentistry		3,329	
TOTAL	23	148,924	5,917

Clinical Section	Number of Beds	Number of Patients (FY2022)	
		Outpatients	Inpatients
GRAND TOTAL	925	744,890	263,803

* The number of the registered beds is 944.



Global Institution for Collaborative Research and Education (GI-CoRE)

— Purpose and Outline of GI-CoRE Implementation —

The Global Institution for Collaborative Research and Education (GI-CoRE) was formed as a faculty organization under the direct control of the President that brings together world-class researchers from around the world to conduct collaborative research with our University faculties. Aims include the promotion and support of international collaborative research and education that leverages the University's strength and distinctive features. Under the GI-CoRE system, research hub known as "Global Station (GS)" of each research field is implemented. GSs have their finite implementation period of five (5) years in principle to conduct intensive research and education activities. After the implementation period, the 6 GS projects were transitioned into the affiliated faculties and centers, and certified as "GI-CoRE Cooperating Hub" to further promote research and education activities in cooperation with GI-CoRE.

Global Station (1 hub)

Global Station for Indigenous Studies and Cultural Diversity (GSI)

The GSI was launched as an international research hub to solve the global and regional issues of Indigenous peoples and elucidate the nature of cultural diversity with Indigenous communities. The overseas institutions which are prospective to collaborate are as follows: University of Oxford, Uppsala University, Lund University, University of Helsinki, Moscow State University, Far Eastern Federal University, Irkutsk State University, Simon Fraser University, University of Oregon, National Taiwan University, Peking University, Australian National University.



GI-CoRE Cooperating Hubs (6 hubs)

Name of the Hub	Outline of Research Activities	Certification Period
Global Center for Biomedical Science and Engineering (Faculty of Medicine)	Utilizing the development of the world's first "molecular-tracking proton therapy system" and research achievements in biomedical science and engineering using molecular imaging, as well as collaboration with the unit from Stanford University, GCB aims to create innovations, nurture the next generation, and ultimately contributes to the world.	From FY 2020 to FY 2024
International Collaboration Unit (International Institute for Zoonosis Control)	Forming a first-class research and education center for the control of zoonoses which focuses on providing research outcomes to society through the collaborative research of Hokkaido University's International Institute for Zoonosis Control, the University of Melbourne, University College Dublin, and King Abdullah University of Science and Technology.	From FY 2020 to FY 2024
Global Center for Food, Land and Water Resources (Research Faculty of Agriculture)	Building an international research hub that comprehensively deals with global food, land, and water resource issues, and through the collaborative research and education for the graduate program with overseas faculty members such as The University of Sydney, University of California, Davis (UC Davis), University of Wisconsin-Madison, Kasetsart University etc., we enhance human resource development for the next generation.	From FY 2020 to FY 2024
Soft Matter Collaborative Research Unit, Frontier Research Center for Advanced Material and Life Science (Faculty of Advanced Life Science)	As an international hub for promoting soft matter research and education, we are collaborating with ESPCI Paris, Duke University, Cornell University, etc. to lead the world in soft matter basic research, innovative soft material development and medical applications.	From FY 2021 to FY 2025
Collaborative Center for Big data and IoT (Faculty of Information Science and Technology)	Covering big data and IoT (Internet of Things), to promote international collaborative research with the University of Massachusetts Amherst and the University of Technology Sydney.	From FY 2021 to FY 2025
International Collaborative Research Unit (Arctic Research Center)	Promoting interdisciplinary Arctic research to expand international research networks based on the natural sciences, engineering, humanities and social science, in close collaboration with the University of Alaska, North-Eastern Federal University, University of Oslo and Nord University, which have had remarkable academic achievements in Arctic research.	From FY 2021 to FY 2025

Creative Research Institution (CRIS)

The Creative Research Institution (CRIS) is a university-wide organization dedicated to the promotion and support of priority research programs based on HU's strategic research policy. It also strives to create new academic disciplines and advance cutting-edge science and technology based on the development of human

Research Department

The Research Department is dedicated to creating new research themes based on HU's strategic research policy, fostering young researchers, and extending support to stimulate collaborations between industry and academia.

Center for Promotion of Platform for Research on Biofunctional Molecules

The center promotes project-type joint research programs based on industry-government-academia collaboration. It also manages and operates North Campus Integrated Research Building No. 6 and the Platform for Research on Biofunctional Molecules (PRBM) as a hub for drug discovery and functional food development.

Office for the Promotion of Nanotechnology Collaborative Research

This office supports collaboration on research in the field of nanotechnology across the university, as well as with other research institutions. In addition, the office manages nanotechnology research facilities and supports their use.

Office for Developing Future Research Leaders

This office is dedicated to developing research and leadership skills in young researchers that will aid them in the next-generation of scientific research.

Global Facility Center (GFC)

The mission of the GFC is to support the research and education of University and external researchers and students, including scientists from overseas, by making the best use of opened cutting-edge research facilities and technologies. We contribute to the development of an environment for creating innovation and the globalization of education and research.



Collaborative research platform

Based on the analysis of objective evidence such as IR data and social and academic trends, the Chief Research Officer selects world-class research fields of priority in a top-down approach and organizes research groups of leading experts in the fields. The platform oversees and provides them with flexible.

Institute for Chemical Reaction Design and Discovery (ICReDD)

The Institute for Chemical Reaction Design and Discovery (ICReDD) was adopted by the Ministry of Education, Culture, Sports, Science and Technology (MEXT) in the context of the "World Premier International Research Center Initiative (WPI)" and was established at Hokkaido University in October 2018. The purpose of the WPI is to form "highly visible research centers" that conduct research in internationalized research environments and on a world-class level. ICReDD is one of 17 research centers currently in the country. In addition, the MANABIYA system, a strategic framework for the development of an international collaborative research environment and the development of advanced human resources on a global scale, will establish a brain-circulation society that will enable researchers in Japan and overseas to learn the methods for developing new chemical reactions in ICReDD and spread their use in the future.

Data-Driven Interdisciplinary Research Emergence Department (D-RED)

The Data-Driven Interdisciplinary Research Emergence Department (D-RED), established directly under the President in July 2022, is an organization that plays a critical role in realizing "Hokkaido University, a data-driven university," one of the six visions of the University in the Fourth Period of Mid-Term Goals.

D-RED promotes cutting-edge interdisciplinary research by combining the University's "diverse interdisciplinary research areas" which proved to be among the top in the country based on numerical evidence with "data-driven science" that utilizes various data collected from society and information science, and strives to solve problems by demonstrating and implementing the research results in society. We aspire to become a hub for promoting and co-generating diverse research activities and contribute to the co-creation of new values through regional collaboration, such as by providing state-of-the-art incubation facilities for the development of start-up businesses originating from the University.

Institute for Vaccine Research and Development (IVReD)

The Institute for Vaccine Research and Development (IVReD) was established in October 2022 at the Creative Research Institution, Hokkaido University. IVReD was selected as a synergy center along with the University of Tokyo (flagship center), Osaka University, Chiba University, and Nagasaki University (synergy centers) by the Japan Agency for Medical Research and Development (AMED)'s "Japan Initiative for World-leading Vaccine Research and Development Centers" projects.

IVReD will prepare a library of pathogens, causing infectious diseases in humans, promote basic research for vaccine development, and attempt to develop vaccines and implement them in society in collaboration with institutions, companies, and universities.

In addition, we will contribute to the "rapid development and production system for Japanese vaccines" in outbreak of infection diseases by flexible response.

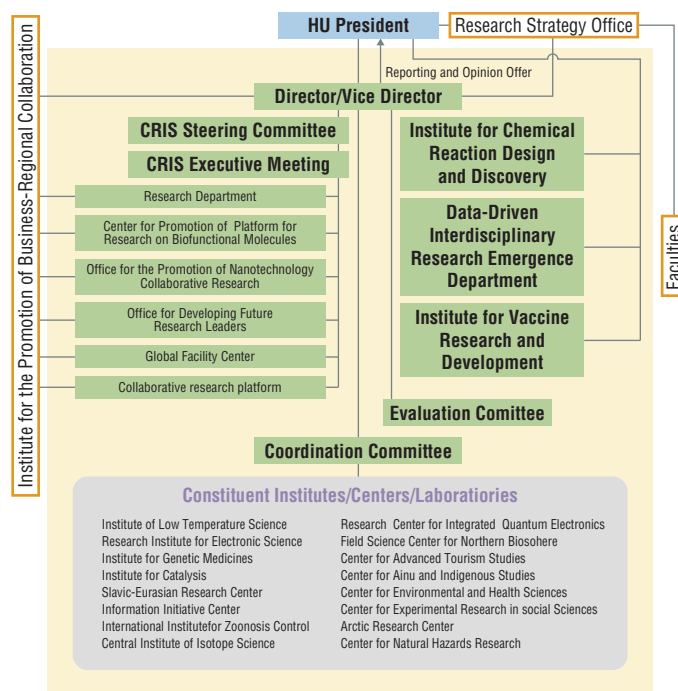

Special Lecture by Prof. List (September 2022)



Hokkaido Industry-Government-Academia-Regional Collaboration Diversity Mathematical and Data Science Special Session & Workshop (February 2023)



Seminar by Prof. Kedzierska et al. (February 2023)

Institute for the Advancement of Higher Education

The institute strengthens the educational cooperation between the university's various faculties and schools, improves the educational functions of the university, and promotes studies on higher education to achieve our goals and realize our ideals.

General Education Division

Plans, drafts, and makes adjustments to curriculum. The division includes the General Education Laboratory Exercise in Natural Sciences.

First-year Education Division

Provides services for first-year students, such as course planning, educational guidance, and assistance in preparing for the second year of university. Manages the university register.

Higher Education Research and Development Division

Involved in practical research and study concerning higher education and lifelong learning.

International Education and Research Division

Provides international education for international and domestic students, and conducts research on education to promote the internationalization of the university.

Nitobe College Education and Research Division

Implementation of educational programs in Nitobe College and research and study on Nitobe College programs.

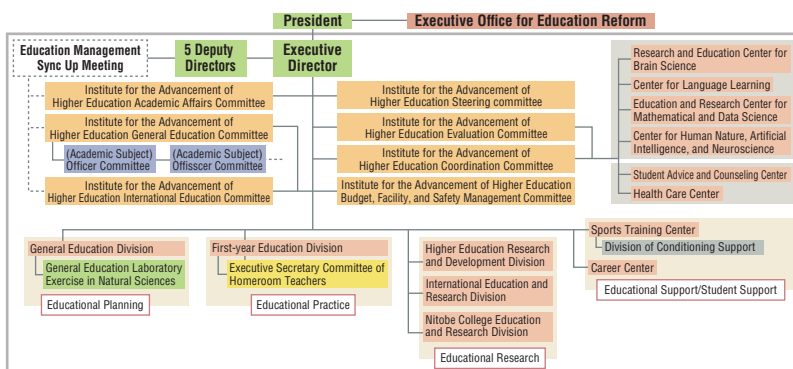

Sports Training Center

Provides physical education instruction for university students and staff. The center includes the Division of Conditioning Support.

Career Center

Offers practical and systematic assistance to students for their career development. Students gain the basic knowledge & skills, self-awareness, and employment responsibilities needed in the process of job-hunting through seminars and consultations.

Institute for the Advancement of Graduate Education

The Institute for the Advancement of Graduate Education promotes university-wide operations to improve the quality of the University's graduate education and oversees the university-wide support for graduate students.

Advancement of Educational Program Division

Planning, drafting, and coordinating inter graduate school classes course, international joint education programs, and other cross-departmental education in graduate schools and educational departments.

Advancement of Doctoral Fellowship Division

Planning, drafting, and coordinating fellowship programs and other financial assistance for graduate students of the University.

Doctoral Human Resource Education and Development Division

Planning, drafting, and coordinating systematic career education from undergraduate to doctoral programs, and career development support for graduate students of the University (excluding programs under the control of the Career Center of the Institute for the Advancement of Higher Education).

Advancement of Recurrent Education Division

Supporting graduate-level recurrent education programs within the University; planning, drafting, and coordinating the graduate-level recurrent education programs by the Institute for the Advancement of Graduate Education.

Center for Teaching and Learning

Providing training to improve the required qualifications of faculty and staff of higher education institutions, supporting the enhancement and internationalization of research and business in general, and serving as a training hub for Hokkaido region.

The four divisions are: Division of Faculty Development (FD), Division of Staff Development (SD), Division of Learning Support (LS), and Division of DX Education Cooperation.

Center for Open Education

Enhancing and promoting education and learning support using information and communication technology, participating in public relations and

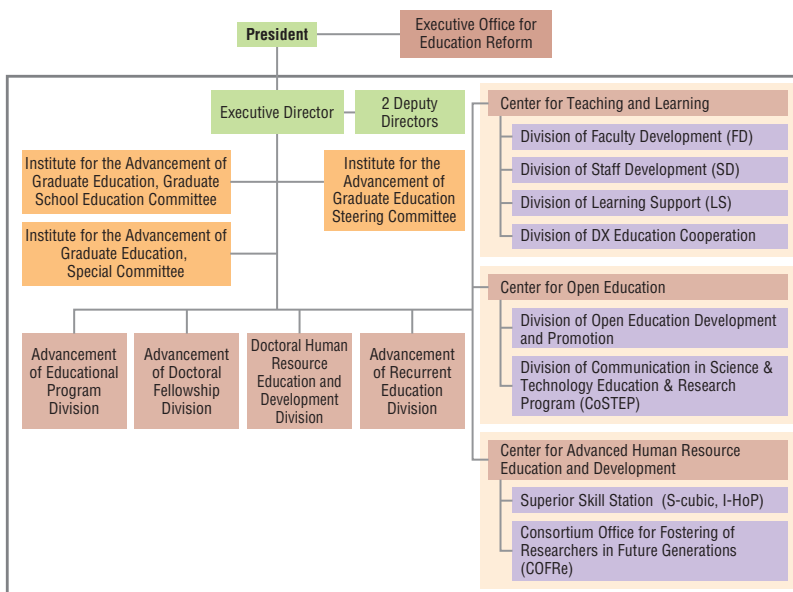

communication activities of the University through educational activities, conducting research and development related to open educational resources, and conducting comprehensive education and research related to science and technology communication.

The two divisions are: Division of Open Education Development and Promotion and Division of Communication in Science & Technology Education & Research Program (CoSTEP).

Center for Advanced Human Resource Education and Development

Planning, drafting, and implementing projects related to the promotion of career development for: the University's graduate students, those who hold a doctoral degree or equivalent/higher, and those who are currently engaged in or intend to engage in research-related occupations.

The two divisions are: Superior Skill Station (S-cubic, I-HoP) and Consortium Office for Fostering of Researchers in Future Generations (COFRE).

Institute for the Promotion of Business-Regional Collaboration

As part of the internal restructuring for social collaboration, the Social and Regional Emergence Department (S-RED) was established in April 2022 with the aim of creating new value by addressing social issues and advancing the integration of different fields, together with the Center for Innovation and Business Promotion which promotes industry-academia collaboration for the implementation of research results in practice. In April 2023, the Startup Creation Department was launched in order to provide entrepreneurship education to nurture future leaders and develop a systematic commercializing support system for cultivating university-launched startups.

The Center for Innovation and Business Promotion identifies inventions for the implementation of research results in practice, secures intellectual property rights, conducts technology transfer to businesses and other organizations, and develops and certifies the “Hokkaido University Brand,” a group of products that utilizes the research results of the university. The Social and Regional Emergence Department (S-RED) strives to solve regional issues by promoting collaboration with local governments and other organizations, primarily through the work at the Hokkaido University COI-NEXT “Life Design Center for the Mind and the Body”. The Startup Creation Department has established the HX (H Cross), the wide-area integrated incubation base, and provides support for startups by offering consultation services and holding events and study sessions.

The purpose of the institute is to advance these initiatives and cultivate human resources who contribute to such advancement, thereby developing domestic industries and creating innovations.

Center for Innovation and Business Promotion

- Implementation of research findings in practice through collaborative research and organization-to-organization industry-academia collaboration
- Foster human resources who contribute to the promotion of industry-academia and regional collaboration
- Make active use of the university's intellectual property and other assets

Social and Regional Emergence Department (S-RED)

- Advance research to foster a “place” for the creation of new value by addressing social issues
- The hub for industry-academia-government and regional collaboration across different research fields
- The place for diverse human capital including those from business and local governments

Startup Creation Department

- Provide entrepreneurship education and support for startups founded by utilizing the university's intellectual property rights or knowledge
- Development of human resources for the above purposes

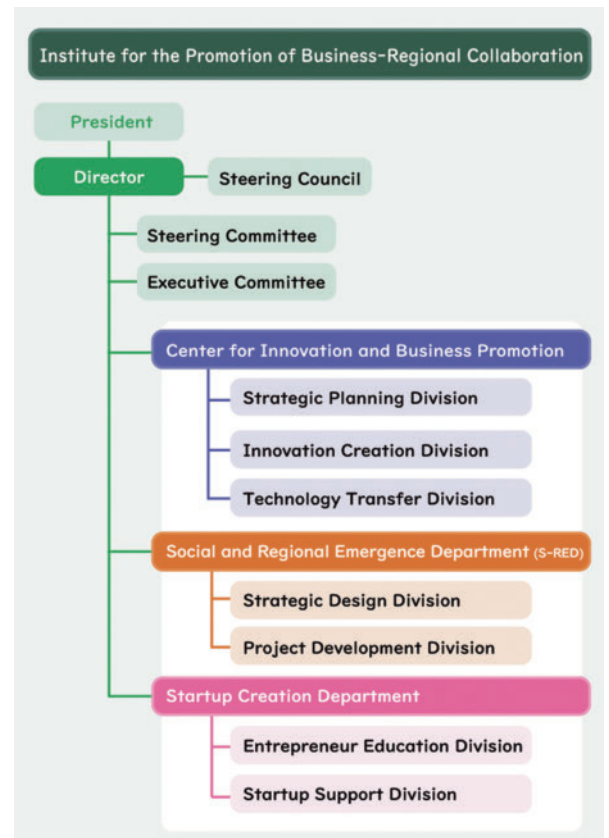

Hokudai Shorthorn Beef, one of the Hokudai brand products



COI&NEXT interactive event “emmy fes 0.7” workshop



Integrated incubation base “HX (H Cross)”

Institute for the Advancement of Sustainability

The Institute for the Advancement of Sustainability is a platform for promoting education, research, social collaboration, and sustainable campus construction that contributes to building a sustainable society.

It aims to realize a green, smart, and sustainable campus through two divisions. The SDGs Initiative Office promotes education, research, social collaboration, and public relations that are all related to SDGs, while the Sustainable Campus Management Office promotes building a sustainable campus.

Special Website



Institute for the Advancement of Sustainability
<https://www.sustainability.hokudai.ac.jp/>



Hokkaido University x SDGs
 (Education and Research on SDGs at Hokkaido University)
<https://sdgs.hokudai.ac.jp/en/>

Sustainable Campus Management Office

Hokkaido University's campus initiatives began in 1996 when it became the first national university in Japan to formulate a "Campus Master Plan". In 2010, the Sustainable Campus Promotion Division was established as the core organization for building a sustainable campus. In 2018, it was reorganized into the Sustainable Campus Management Office (hereinafter referred to as "SCM Office"), and in August 2021, the SCM Office was incorporated into the Institute for the Advancement of Sustainability as a part of the University's sustainability promotion system.

The University is committed to realizing its reform strategy of "Future Strategy for the 150th Anniversary" under its four basic philosophies of "Frontier Spirit", "Global Perspectives", "All-round Education", and "Practical Learning". To contribute to these goals and the building of a sustainable society through education, research, social collaboration, and campus development, the University has formulated "Campus Masters Plan 2018" and "Action Plan for Building a Sustainable Campus", as well as other measures. Based on these plans, the SCM Office plans and drafts measures related to the campus, facilities, and environment.

SDGs Initiative Office

The background of the establishment of Sapporo Agricultural College, the educational philosophy introduced by Dr. William Smith Clark at the time of the opening of the College, and the history of the development of the University to include a vast research forest and campus, have fostered the four basic philosophies of Hokkaido University today. These philosophies are strongly linked to the SDGs (Sustainable Development Goals), such as "leaving no one behind" and "well-being," thus the University has committed to the SDGs through education and research since its establishment.

Based on this history, the new Executive Committee, which was inaugurated in October 2020, recognizes that the University is a research-driven core university that can fully contribute to the achievement of the SDGs as "an unparalleled university", and that the "Contribution to the Achievement of the SDGs" is at the core of the University's vision. To realize this vision, the "SDGs Initiative Office" has been established.

The SDGs Initiative Office creates a driving force for social change that contributes to the achievement of the SDGs by promoting initiatives while consolidating various SDGs-related businesses including education, research, social collaboration, and public relations in a centralized manner.

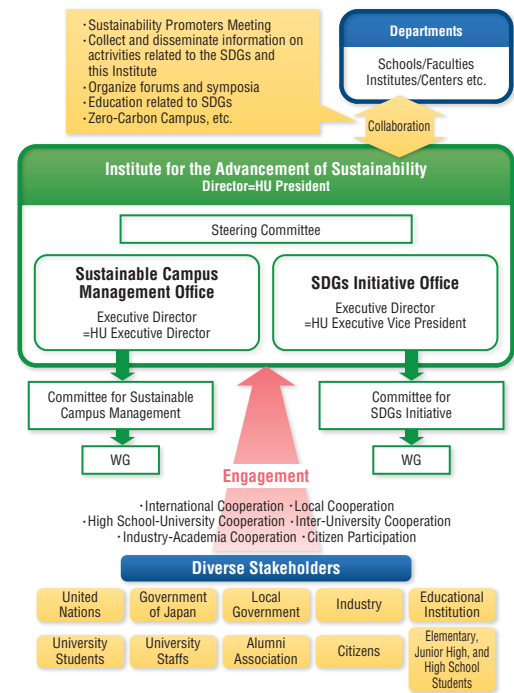

Main measures for building a sustainable campus

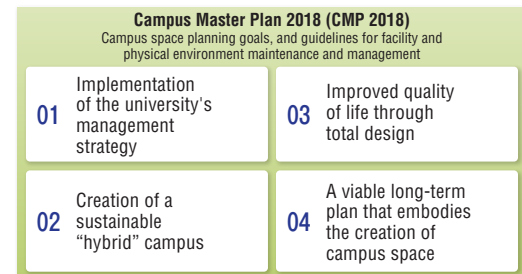

Main activities of the SDGs Initiative Office

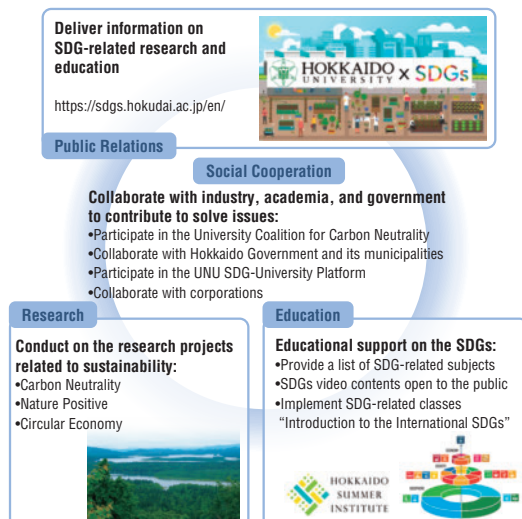

Institute for International Collaboration (IIC)

The IIC is an institution mainly for planning and implementing international strategies as an integral part of the "Future Strategy for the 150th Anniversary of Hokkaido University." The IIC enhances the internationalization of education and research, and thereby fosters students with cross-cultural understanding and communication skills to contribute to the development of international society and the resolution of global issues.

Reflecting the spread of global Covid-19 pandemic and fiercer competition among universities both in Japan and other countries in recent years, the International Strategy: "Hokkaido University Global Vision 2040" was formulated in 2021. It intends to define the future direction of internationalization of the university and promote comprehensive initiatives including education, research, and community outreach.

Four strategic goals which transition into the pillars of the International Strategy "Hokkaido University Global Vision 2040"

1. Vitalizing Brain Circulation

Enhancing HR Development and Research Capabilities Through a Virtuous Cycle of Knowledge

2. Students and Faculty with Cultural Fluidity

Promoting Appealing International Collaborative Co-Learning Environments

3. Pursuit of Sustainability

Practical Contributions in Areas of Sustainability

4. Evolving Management

Developing an Environment and Organization to Improve International Adaptability

IIC Organizational Chart

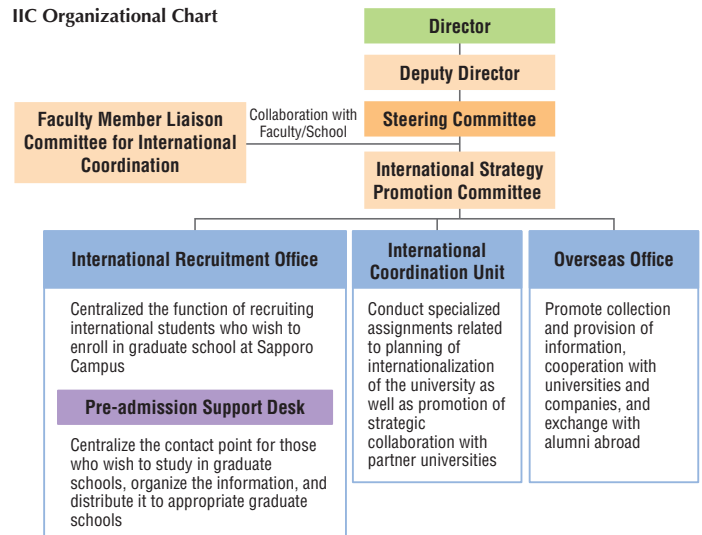

Strategic Partnership with The University of Melbourne (June 2022)



Aspirations of Hokkaido University for the Year 2040

Office of Technical Support

The Office of Technical Support aims to strengthen HU's education and research support system through upskilling of and career development for our technical staff, providing university-wide technical support and continuing to pass on expertise and skills to new researchers and staff.

Originally established in March 2007 as the "Education and Research Support Office", and later renamed "Office of Technical Support" in April 2013, the Office underwent an organizational reform in October 2018.

Along with running SD programs for our technical staff, the Office has built an environment for university-wide and cross-departmental technical assistance and cooperation and implemented activities to help enhance HU's education and research capacities.



2018 Hokkaido University Society for Technological Research Biennial Meeting



Technical staff in laboratory

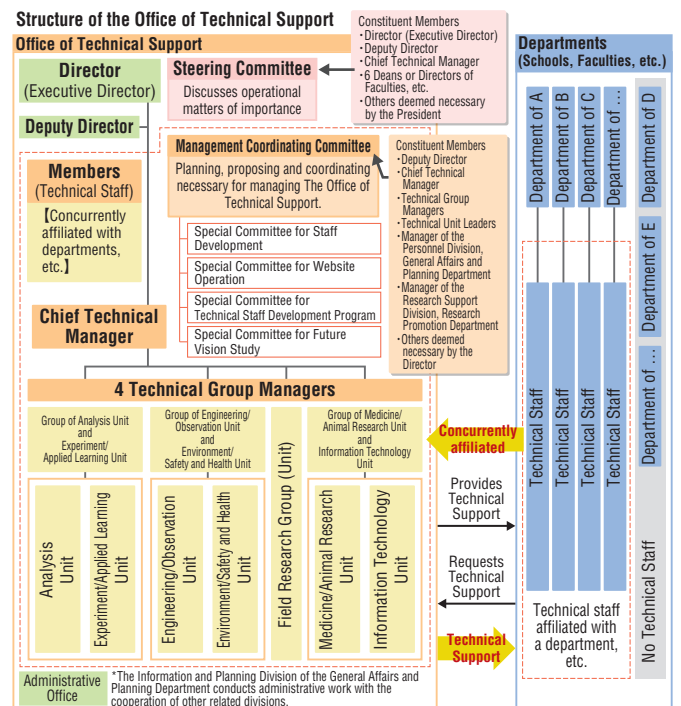

ICT Promotion Office

The ICT Promotion Office aims to carry out the following duties:

- to improve HU's information infrastructure;
- to conduct smooth operation and maintenance of HU's information assets; and
- to ensure HU's information security and enhance both its standard and management systems.

Informatization Promotion Office

The Informatization Promotion Office aims to carry out the following duties:

- to promote systematic and unified informatization at HU;
- to manage assets and expenses related to HU's information, including the information network system; and
- to provide support for education and research based on the established state-of-the-art information environments combined with safety and user-friendliness.

ICT Security Office

The ICT Security Office implements measures to ensure HU's information security, thereby resolving information security incidents in a swift and smooth manner.

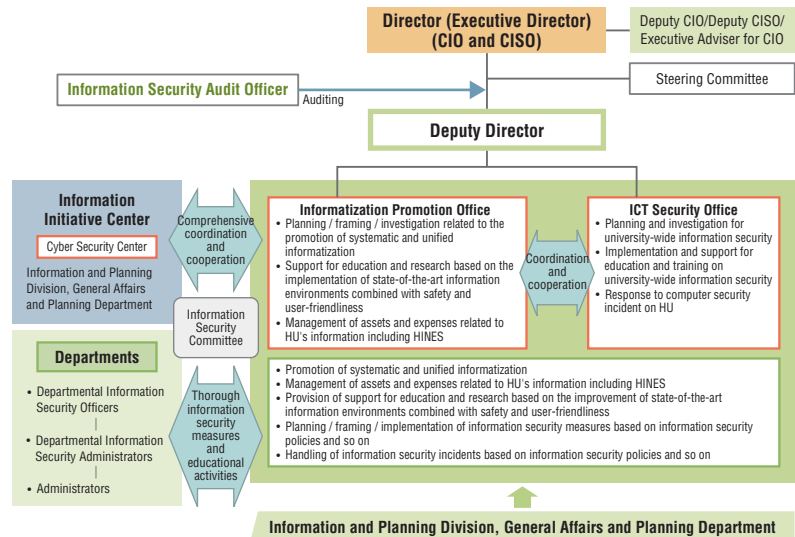

Admission Center

The Admission Center is aimed to improve admission and execute a smooth selection process through a range of services related to applicant selection. The Center handles coordination and management related to running entrance examinations, conducts survey and analysis on selection, works on planning and marketing of admission, and responds consultation from prospective applicants.



Open Campus

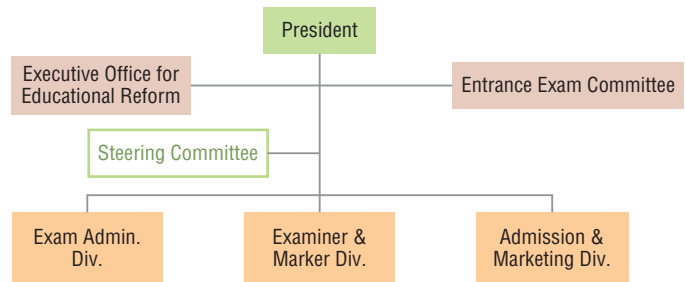

Examination Administration Division

Coordinating and administrating the provision of the Common Test for University Admissions of Japan and the University's own entrance examinations

Examiner and Marker Division

Formulating the basic policies for entrance examinations and its marking, and selecting examiners and markers

Admission and Marketing Division

Support for prospective applicants by PR materials and consultation

Office of Health and Safety

HU has various educational and research sites for a diverse range of research fields throughout the huge campus. The Office of Health and Safety was established in March 2011 as an organization to plan, design, and supervise on-campus health and safety. The office helps manage health and safety in cooperation with various faculties and related organizations. Their activities include periodical inspections by health officers, investigations at the life science facilities, and providing materials on safety education and lectures.



Periodical inspection by the health officer

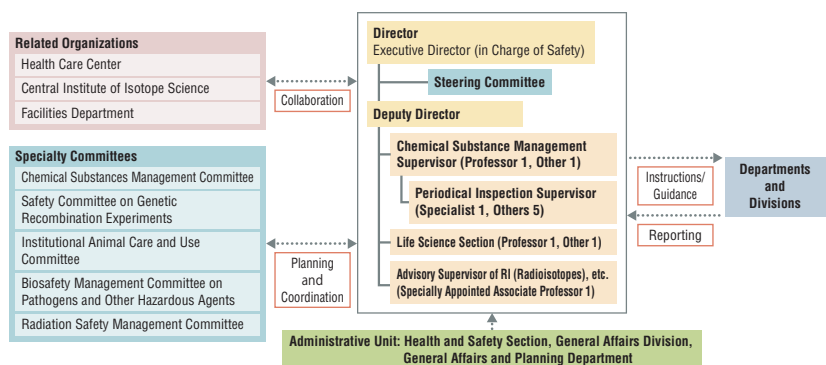

Office for Enhancing Institutional Capacity

The office takes action to improve our research capabilities and increase educational and research activities on a global scale.

Research Promotion Hub

The Research Promotion Hub is mainly involved in promoting research on projects to enhance institutional capacity for the next-generation.

The Research Development Section carries out system reforms for enhancing institutional capacity, with a focus on reinforcing research capacity and globalization, improving multidisciplinary and university-wide research strategy planning, and promoting research.

Hokkaido Universal Campus Initiative (HUCI) Office

The HUCI Office manages and monitors the university's progress to achieve the goals outlined in the "Hokkaido Universal Campus Initiative." This initiative influences HU's capacity to collaborate with various higher education institutions overseas in educating the next generation of leaders who will contribute to the resolution of global issues. We have received "Top Global University Project" grants for the years 2014–2023 by the Japanese government in order to sufficiently address these aims.

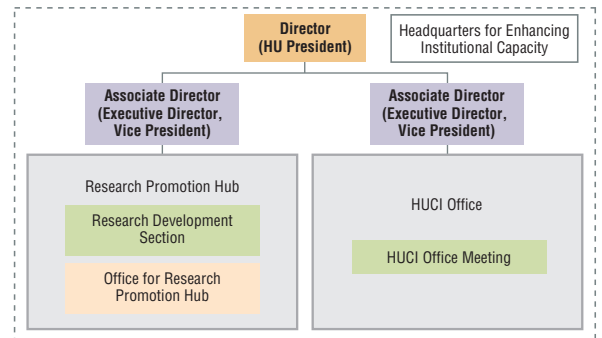

Office of Ainu Relations and Initiatives (Ainu language: aynu sisam urespa ukopirkare us i)

The Office of Ainu Relations and Initiatives was established in April 2022, with the aim of fostering a campus environment, as well as a society, that supports the pride and dignity of Ainu people. The office has developed important initiatives that the university as a whole supports, in order to advance our vision. Our objectives include rebuilding trust with Ainu people; improving the campus environment to support the intellectual pursuits of students, faculty and staff of Ainu descent; researching and promoting the protection of the human rights of Ainu people; and raising awareness of the history and culture of Ainu people. These initiatives are overseen and enacted in coordination with the Committee for Ainu Policy Promotion.

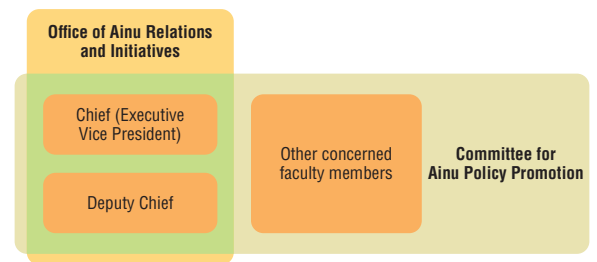

Office for the Advancement of Quality Assurance

The Office aims to plan, draft, and implement measures necessary to promote university-wide quality assurance.

Internal and external quality assurance complementarily ensures the quality of education, research, and other activities at the University.

Internal Quality Assurance	The qualities of education and research, organization and administration, and facilities and equipment are continuously inspected and evaluated. The quality of education, research, and other activities is ensured through the improvements and developments made based on the results of such inspections and evaluations.
External Quality Assurance	Periodically receives third-party evaluations such as National University Corporation Evaluation and Institutional Certified Evaluation and Accreditation. The quality of education, research, and other activities is ensured through the improvements and developments made based on the results of such evaluations.

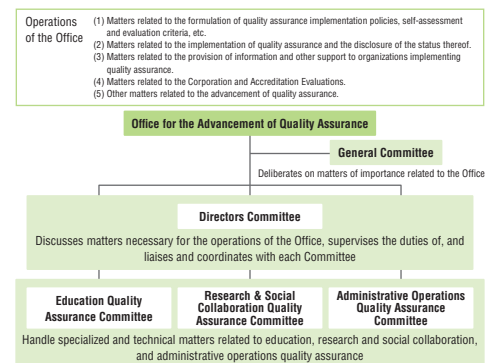

Office of Public Relations and Social Collaboration

The Office of Public Relations and Social Collaboration was established in April 2023 as a specialist organization which is responsible for 'planning,' 'implementation,' and 'evaluation' of the University's public relations, social cooperation and branding strategies in an integrated manner. It aims to gain understanding and support for the university's management, enhance the value of the Hokkaido University brand, and significantly evolve and advance social collaboration through the effective use of university facilities, and develop co-creation with various stakeholders and organizations. The Public Relations & Communications Division and the Social Collaboration Division will formulate brand strategies for public relations and social collaboration, and will implement initiatives based on these strategies.

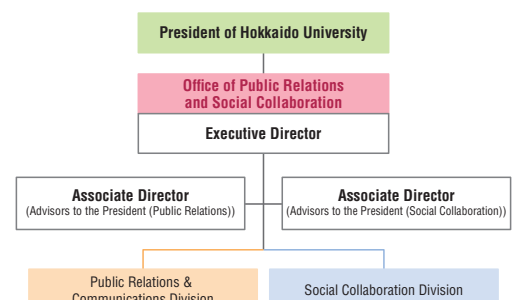

Office of Diversity, Equity, and Inclusion (DEI)

Diversity and inclusion are not only the foundation of human society from the standpoint of respect for human rights but are also absolutely necessary for the university to truly “contribute to the resolution of global issues”. Based on this belief, on December 1, 2021, the university published the “Statement on the Promotion of Diversity and Inclusion” to ensure that each and every member of the university understands its meaning and significance, and to strongly communicate its commitment for the future to the international community.

Building on the efforts developed by the Promotion Office of Research environment for Diversity, a unit of the Front Office for Human Resource Education and Development, the Office of Diversity, Equity, and Inclusion (DEI) aims to advance efforts toward the realization of a bias-free campus that transcends unconscious discrimination and biases under the abovementioned Statement on the Promotion of Diversity and Inclusion.

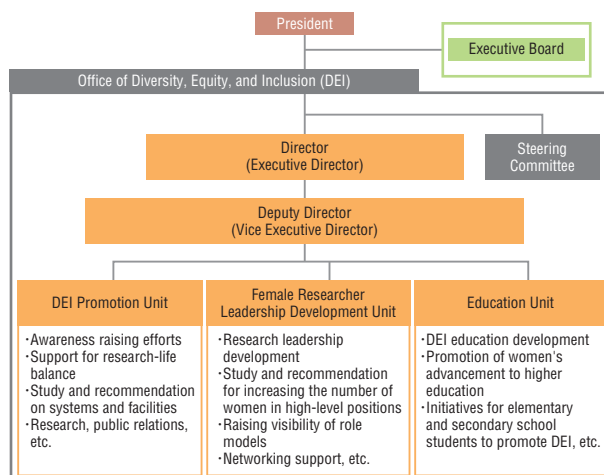

Office of Institutional Research

Office of Institutional Research indulges in collection and analysis of information in regards to education, research, and other university activities, in addition to creating proposals based on the results of the analysis to support the formulation of management strategy of the University. The Office covers two divisions: “Corporate Strategy Analysis Division” and “Higher Education Research Division”.

“Corporate Strategy Analysis Division” mainly collects and analyzes the information of research, management, and other activities, namely issuing and releasing “Hokkaido University Fact Book”.

“Higher Education Research Division” primarily collects and analyzes the educational information. For the sake of the improvement of our education, the division provides feedbacks in form of the result of analysis of questionnaire surveys to each school and graduate school which are conducted on current students and alumni.

Progress in analyzing data is steadily generated, contributing to formulation of management strategy of the university as the result of synergistic effects brought by close cooperation between both divisions. For instance, each division is supporting each other on analyzing and visualizing the data of academic grades of our students and the data of interdisciplinary research possibility. Other cooperations include management of “Hokkaido University Business Intelligence (Hokudai BI)”, a system to visualize and share institutional research data; and calculation of overall index value for the reallocation of budget.



“Hokkaido University Fact Book” on the website of Office of Institutional Research



“Summary of First and Third Year Student Survey” on the website of Office of Institutional Research

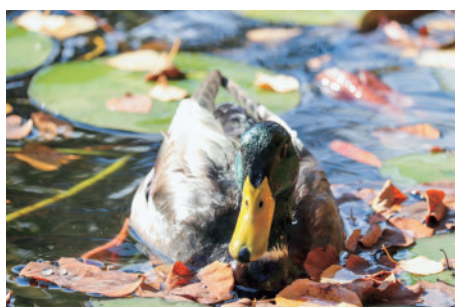

FY2023 University Budget

Revenue Budget

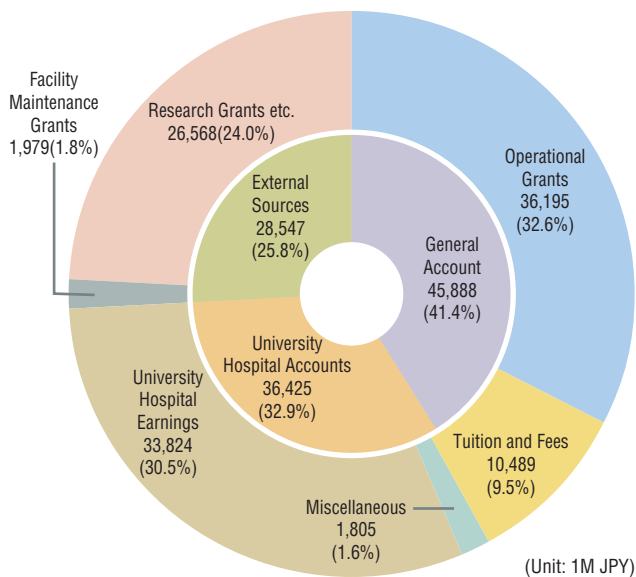

TOTAL 110,860 Million JPY

Expenditure Budget

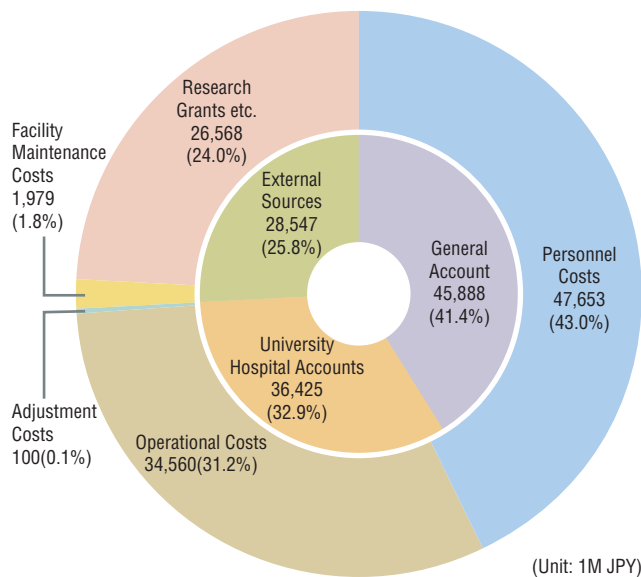

TOTAL 110,860 Million JPY

Note:

- 1) The accounting classifications in the inner circles and the item classifications in the outer circles do not necessarily correspond to each other.
- 2) The total amount and sum of each category are rounded and thus do not necessarily correspond to each other.

Grants-in-Aid for Scientific Research, etc.

External Funds (FY2022)

(Unit: 1K JPY)

Category	Number of Funds	Amount
Joint Research*	784	2,493,227
Consigned Research*	727	8,497,208
Grants-In-Aid	3,279	12,409,639
Grants-in-Aid for Scientific Research	3,044	6,442,613
Grants for Promoting University Reform‡	109	5,794,702
Health, Labor and Welfare Sciences Research Grant†	70	118,867
Other Grants	56	53,457
Income of Other Funded Research‡	—	2,067,231
Income of Endowments for Research	6,508	2,737,972
TOTAL		28,205,277

* Includes competitive funds.

‡ The amount of projects aided by Grants for Promoting University Reform includes the amount of projects reallocated to outside agencies.

† Includes projects accepted by HU researchers as co-researchers but excludes their distributed amount.

‡ Clinical Study of Pharmaceutical Products, Inception Fee of Pathological Materials, etc.

Grants-in-Aid for Scientific Research (FY2022)

(Unit: 1K JPY)

Category	Number of Grants	Amount		
		Direct Cost	Indirect Cost	TOTAL
Grant-in-Aid for Specially Promoted Research	6	156,000	51,600	207,600
Grant-in-Aid for Scientific Research on Innovative Areas	49	235,863	65,846	301,709
Grant-in-Aid for Transformative Research Areas (A)	76	382,644	105,064	487,708
Grant-in-Aid for Transformative Research Areas (B)	18	68,121	18,474	86,595
Grant-in-Aid for Scientific Research (S)	34	274,334	83,682	358,016
Grant-in-Aid for Scientific Research (A)	214	625,823	182,415	808,238
Grant-in-Aid for Scientific Research (B)	694	1,447,461	405,848	1,853,309
Grant-in-Aid for Scientific Research (C)	967	591,702	179,862	771,564
Grant-in-Aid for Challenging Research (Pioneering)	45	136,161	42,168	178,329
Grant-in-Aid for Challenging Research (Exploratory)	173	244,066	74,067	318,133
Grant-in-Aid for Young Scientists (A)	0	0	0	0
Grant-in-Aid for Young Scientists (B)	4	0	0	0
Grant-in-Aid for Young Scientists	345	321,793	95,371	417,164
Grant-in-Aid for Research Activity Start-up	65	53,621	16,653	70,274
Grant-in-Aid for Encouragement of Scientists	9	2,973	0	2,973
Grant-in-Aid for Special Purposes	1	700	210	910
Grant-in-Aid for Publication of Scientific Research Results	6	3,806	0	3,806
Grant-in-Aid for JSPS Fellows	240	226,437	9,908	236,345
Fostering Joint International Research	94	211,535	60,158	271,693
International Leading Research	2	30,800	9,240	40,040
Home-Returning Researcher Development Research	2	21,700	6,510	28,210
TOTAL	3,044	5,035,537	1,407,076	6,442,613

Note: 1) The number and amount of projects aided by Grants-in-Aid for Scientific Research include projects accepted by HU researchers as co-researchers but exclude their distributed amount. Also, they include the amount Grants-in-Aid approved to carry forward since previous years.

2) The total amount and sum of each category are rounded and thus do not necessarily correspond to each other.

Number of Students

Data as of May 1, 2023

1. Number of females indicated in red in parentheses ().
2. Percentage of females indicated in red in brackets ().
3. Enrollment limit number for Year 2 admission indicated in brackets []. This number is counted independently to the number outside of the brackets [].
4. Enrollment limit number for Year 3 admission indicated in parentheses (). This number is counted independently to the number outside of the parentheses ().
5. Includes international students.

Undergraduate Courses

School/Program,etc.	Enrollment Limit*			Number of Students					Research Students	Auditors	Credited Auditors	Special Auditors	TOTAL		
				1 Yr	2 Yrs	3 Yrs	4 Yrs	5 Yrs						6 Yrs	Subtotal
Letters/Humanities and Human Sciences	185			—	190	196	233	—	—	619 [260 (42.0)]	27	9	6	19	680 [293 (43.1)]
Education	50	(10)		—	51	66	70	—	—	187 [85 (45.5)]	9	2	4	1	203 [92 (45.3)]
Law	200	[10]	(10)	—	222	221	243	—	—	686 [209 (30.5)]		3	1	3	693 [213 (30.7)]
Economics and Business	190			—	198	187	221	—	—	606 [126 (20.8)]	7			8	621 [135 (21.7)]
Science	300			—	318	322	353	—	—	993 [232 (23.4)]		1		4	998 [235 (23.5)]
Medicine	287	[5]		—	303	300	294	103	117	1,117 [515 (46.1)]	3			3	1,123 [516 (45.9)]
Dental Medicine	53			—	60	51	43	53	51	258 [109 (42.2)]	1				259 [109 (42.1)]
Pharmaceutical Sciences and Pharmacy	80			—	79	84	84	30	31	308 [124 (40.3)]			1		309 [124 (40.1)]
Engineering	670	(10)		—	663	708	777	—	—	2,148 [284 (13.2)]				15	2,163 [290 (13.4)]
Agriculture	215			—	215	221	228	—	—	664 [227 (34.2)]	2	2		2	670 [229 (34.2)]
Veterinary Medicine	40			—	42	43	43	42	41	211 [120 (56.9)]					211 [120 (56.9)]
Fisheries Sciences	215			—	229	212	201	—	—	642 [163 (25.4)]	7		2	9	660 [169 (25.6)]
Modern Japanese Studies Program	—			—	18	19	14	—	—	51 [34 (66.7)]					51 [34 (66.7)]
First-year Education Division	—			2,674	—	—	—	—	—	2,674 [764 (28.6)]					2,674 [764 (28.6)]
TOTAL	2,485	[15]	(30)	2,674	2,588	2,630	2,804	228	240	11,164 [3,252 (29.1)]	56	17	14	64	11,315 [3,323 (29.4)]

*Upper limit matches the number of students successfully advancing to their 2nd year.

Research Facilities

Research Center	Research Students	Special Research Students	Special Auditors	Jpn. Lang. & Culture Studies Prog. (JLCSP)	Jpn. Lang. Class Students	TOTAL	
Arctic Research Center	2			—	—	2 [0 (0.0)]	
Institute of Low Temperature Science				—	—	0 [0 (0.0)]	
Research Institute for Electronic Science	1	1		—	—	2 [0 (0.0)]	
Institute for Genetic Medicine	2			—	—	2 [0 (0.0)]	
Institute for Catalysis	1			—	—	1 [0 (0.0)]	
Slavic-Eurasian Research Center	2	1		—	—	3 [2 (66.7)]	
Information Initiative Center	2			—	—	2 [2 (100.0)]	
Institute for International Collaboration				—	—	0 [0 (0.0)]	
Hokkaido University Museum				—	—	0 [0 (0.0)]	
Field Science Center for Northern Biosphere	2			—	—	2 [1 (50.0)]	
Institute for the Advancement of Higher Education				68	67	8	143[83 (58.0)]
TOTAL	12	2	68	67	8	157[88 (56.1)]	

Enrollment Distribution by Prefecture/District in FY2023

Data as of May 1, 2023

The number of students enrolled: 2,546
(Number of female students: 742)

Hokkaido	785	(255)
Tohoku	113	(33)
Aomori	22	(5)
Iwate	20	(7)
Miyagi	33	(7)
Akita	11	(4)
Yamagata	13	(5)
Fukushima	14	(5)

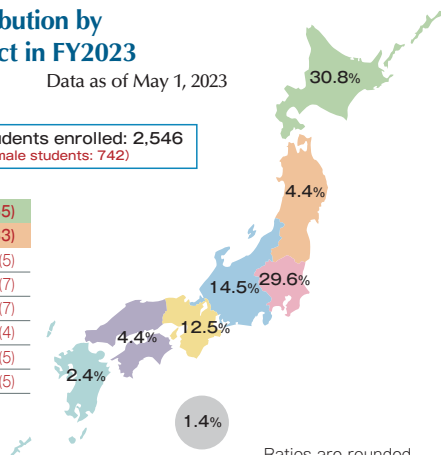

Ratios are rounded.

Kanto	754	(206)
Ibaraki	49	(18)
Tochigi	29	(7)
Gumma	29	(7)
Saitama	108	(29)
Chiba	76	(19)
Tokyo	295	(91)
Kanagawa	168	(35)
Hokuriku/Chubu	368	(97)
Niigata	37	(14)
Toyama	38	(13)
Ishikawa	37	(8)
Fukui	9	(2)
Yamanashi	13	(4)
Nagano	32	(9)
Gifu	16	(4)
Shizuoka	62	(13)
Aichi	124	(30)
Kinki	319	(84)
Mie	19	(3)
Shiga	15	(2)
Kyoto	37	(10)
Osaka	114	(31)
Hyogo	82	(20)
Nara	39	(13)
Wakayama	13	(5)
Chugoku/Shikoku	111	(30)
Tottori	10	(2)
Shimane	8	(3)
Okayama	17	(6)
Hiroshima	33	(7)
Yamaguchi	8	(3)
Tokushima	7	(4)
Kagawa	11	(3)
Ehime	14	(1)
Kochi	3	(1)
Kyushu/Okinawa	61	(22)
Fukuoka	29	(12)
Saga	0	(0)
Nagasaki	11	(3)
Kumamoto	5	(1)
Oita	2	(0)
Miyazaki	1	(0)
Kagoshima	2	(0)
Okinawa	11	(6)
Others	35	(15)
Certificate for Students Achieving the Proficiency Level of Upper Secondary School Graduates	7	(3)
Returnee Exam	5	(2)
International Students	23	(10)

Number of females indicated in red in parentheses ().

Graduate Courses

Graduate School/ Faculty	Master's Course				Professional Course				Doctoral Course					Research Students	Auditors	Credited Auditors	Special Research Students	Special Auditors	TOTAL		
	Enrollment Limit	Number of Students			Enrollment Limit	Number of Students			Enrollment Limit	Number of Students											
		1st	2nd	Subtotal		1st	2nd	3rd		Subtotal	1st	2nd	3rd							4th	Subtotal
Humanities and Human Sciences	90	103	126	229 (128<55.9>)	—	—	—	—	35	40	40	103	—	183 (84<45.9>)	9	3	2	4	3	433 (223<51.5>)	
Law	20	16	34	50 (23<46.0>)	50	29	16	14	116 (24<20.7>)	15	4	5	16	—	25 (7<28.0>)	10		2	2	13	218 (69<31.7>)
Information Science and Technology	196	206	213	419 (42<10.0>)	—	—	—	—	43	28	26	66	—	120 (17<14.2>)	6			2	3	550 (62<11.3>)	
Pharmaceutical Sciences	—	—	—	—	—	—	—	—	—	—	—	—	—	—	—						
Fisheries Sciences	114	131	112	243 (62<25.5>)	—	—	—	—	19	22	12	26	—	60 (16<26.8>)	2				8	313 (84<26.8>)	
Environmental Science	159	148	169	317 (90<28.4>)	—	—	—	—	63	43	56	79	—	178 (61<34.3>)		1		4	5	505 (157<31.1>)	
Environmental Earth Science	—	—	—	—	—	—	—	—	—	—	—	—	—	—	8					8 (6<75.0>)	
Science	127	134	157	291 (44<15.1>)	—	—	—	—	55	31	43	64	—	138 (26<18.8>)	15			2		446 (77<17.3>)	
Agriculture	142	160	182	342 (137<40.1>)	—	—	—	—	36	39	33	59	—	131 (40<30.5>)	9			1		483 (180<37.3>)	
Life Science	132	117	136	253 (85<33.6>)	—	—	—	—	44	48	50	57	—	180 (61<45.0>)				6	2	441 (149<33.8>)	
Advanced Life Science	—	—	—	—	—	—	—	—	—	—	—	—	—	—	1					1 (0<0.0>)	
Education	45	36	65	101 (62<61.4>)	—	—	—	—	21	17	15	70	—	102 (52<51.0>)	3		2	1		209 (119<56.9>)	
International Media, Communication, and Tourism Studies	47	46	71	117 (84<71.8>)	—	—	—	—	12	14	14	51	—	79 (46<58.2>)			1		5	202 (135<66.8>)	
Media and Communication	—	—	—	—	—	—	—	—	—	—	—	—	—	—	17					17 (14<82.4>)	
Health Sciences	40	49	51	100 (55<55.0>)	—	—	—	—	10	12	10	33	—	55 (22<40.0>)	15		1			171 (85<49.7>)	
Engineering	326	378	373	751 (93<12.4>)	—	—	—	—	69	63	62	90	—	215 (36<16.7>)	20			5	9	1,000 (134<13.4>)	
Chemical Sciences and Engineering	129	157	146	303 (76<25.1>)	—	—	—	—	38	38	41	56	—	135 (28<20.7>)				7		445 (108<24.3>)	
Economics and Business	35	42	36	78 (34<43.6>)	20	21	23	—	44 (8<18.2>)	8	11	6	21	—	38 (12<31.6>)	1			1		162 (55<34.0>)
Medicine	20	4 23	27	54 (25<46.3>)	—	—	—	—	90	103	103	97	179	482 (119<24.7>)	8			3		547 (149<27.2>)	
Dental Medicine	—	—	—	—	—	—	—	—	40	33	29	31	48	141 (68<48.2>)	3					144 (70<48.6>)	
Veterinary Medicine	—	—	—	—	—	—	—	—	16	17	18	9	8	52 (18<34.6>)	3			1		56 (19<33.9>)	
Biomedical Science and Engineering	12	15	14	29 (6<20.7>)	—	—	—	—	5	4	2	11	—	17 (2<11.8>)						46 (8<17.4>)	
Infectious Diseases	—	—	—	—	—	—	—	—	12	15	18	12	4	49 (24<49.0>)				9	1	59 (30<50.8>)	
Global Food Resources	15	14	18	32 (18<56.3>)	—	—	—	—	6	15	7	7	—	29 (12<41.4>)						61 (30<49.2>)	
Public Policy	—	—	—	—	30	28	36	—	64 (22<34.4>)	—	—	—	—	—	2	1	1			68 (23<33.8>)	
TOTAL	1,649	1,779	1,930	3,709 (1,064<28.7>)	100	109	101	14	224 (54<24.1>)	643	603	597	965	244	2,409 (751<31.2>)	132	5	9	55	42	6,585 (1,986<30.2>)

Note:

- Upper number for Professional Course > Graduate School of Law is the number of students enrolled in a 3 year program. Lower number is the number of students enrolled in a 2 year program.
- Upper number for Doctoral Course > Graduate School of Life Science is the number of students enrolled in a 3 year program. Lower number is the number of students enrolled in a 4 year program.
- Upper number for Master's Course > Graduate School of Medicine is the number of students enrolled in a 1 year program.

Number of Enrolled Students

FY2023

1. Students enrolled in Autumn are not included.
2. Number of females indicated in red in parentheses ().
3. Number of Japanese students who were educated abroad indicated in brackets []. This number is counted independently to the number outside of the brackets.

Undergraduate Courses

Department, Field of Study, Course, etc.		Enrollment Limit		Applicants	Successful Candidates	Enrolled Students	International Students	
Faculty-free Admission (Humanities-oriented)		General	95	350	105	99 (26)		
		International Qualification	5	9	5	2 (2)		
Faculty-free Admission (Science-oriented)	Mathematics-weighted Selection	General	125	463	130	129 (15)		
	Physics-weighted Selection	General	225	656	231	226 (30)		
	Chemistry-weighted Selection	General	226	612	235	233 (52)		
	Biology-weighted Selection	General	169	417	174	173 (73)		
	Non-weighted Selection	General	239	443	247	241 (65)		
	Subtotal	General	984	2,591	1,017	1,002 (235)		
	International Qualification	10	27	9	4 (2)			
School of Humanities and Human Sciences		General	155	663 [4]	171 [1]	159 (76)	1 (0)	
School of Education		General	30	185 [1]	33	32 (17)		
School of Law		General	180	879 [3]	191 [1]	183 (55) [1 (0)]	1 (0)	
School of Economics and Business		General	160	559 [1]	172	164 (36)		
School of Science	Department of Mathematics	General	10	110 [1]	10	10 (2)	1 (0)	
		Comprehensive	13	71	13	13 (2)		
	Department of Physics	General	3	97 [1]	3	3 (0)		
		Comprehensive	14	35	14	14 (1)		
	Department of Chemistry	General	20	182	20	20 (2)		
		Comprehensive	11	27	11	11 (1)		
	Department of Biological Sciences	Division of Biology	General	10	83 [1]	10	10 (3)	
		Division of Macromolecular Functions	General	2	24 [3]	3 [1]	3 (1) [1(1)]	
			Comprehensive	3	11	1	1 (0)	
		Subtotal	General	12	107 [4]	13 [1]	13 (4) [1(1)]	
		Comprehensive	3	11	1	1 (0)		
	Department of Earth and Planetary Sciences	General	5	74 [1]	8	8 (1)		
		Comprehensive	5	20	2	2 (0)		
	Subtotal	General	50	570 [7]	54 [1]	54 (9) [1(1)]	1 (0)	
	Comprehensive	46	164	41	41 (4)			
School of Medicine	Department of Medicine		General	85	291 [7]	90	90 (28)	
			Comprehensive	5	10			
	Department of Health Sciences	Division of Nursing	General	60	148 [2]	68	66 (60)	
			Comprehensive	7	10	1	1 (1)	
		Division of Radiological Technology	General	28	83	36	35 (13)	
			Comprehensive	7	11			
		Division of Medical Technology	General	25	106	36	36 (26)	
			Comprehensive	10	6			
		Division of Physical Therapy	General	13	34	16	16 (4)	
			Comprehensive	4	7	2	2 (2)	
		Division of Occupational Therapy	General	10	74	17	16 (9)	
			Comprehensive	7	3	1	1 (1)	
	Subtotal	General	136	445 [2]	173	169 (112)		
		Comprehensive	35	37	4	4 (4)		
Subtotal	General	221	736 [9]	263	259 (140)			
	Comprehensive	40	47	4	4 (4)			
School of Dental Medicine		General	38	149	42	42 (18)		
		Comprehensive	5	10	1	1 (1)		
School of Pharmaceutical Sciences and Pharmacy		General	24	347 [4]	32	29 (7)		
School of Engineering	Department of Applied Science and Engineering	General	29	381	39	34 (8)		
		Comprehensive	19	39	15	15 (1)		
	Department of Electronics and Information Engineering	General	38	458 [12]	42 [2]	37 (3) [2(1)]	1 (0)	
	Department of Mechanical and Intelligent System Engineering	General	25	231 [4]	29 [1]	25 (3)		
		Comprehensive	5	31	5	5 (1)		
	Department of Socio-Environmental Engineering	General	47	376 [2]	56 [1]	49 (6) [1(0)]	1 (0)	
		Comprehensive	9	32	6	6 (2)		
Subtotal	General	139	1,446 [18]	166 [4]	145 (20) [3 (1)]	2 (0)		
	Comprehensive	33	102	26	26 (4)			
School of Agriculture		General	53	468 [1]	59 [1]	52 (15)	1 (1)	
School of Veterinary Medicine		General	35	200 [1]	37	37 (17)		
School of Fisheries Sciences		General	155	665 [3]	179	172 (39)	1 (0)	
		Comprehensive	20	42	11	11 (3)		
Modern Japanese Studies Program				—			16 (9)	
TOTAL		General	2,319	9,808 [52]	2,521 [8]	2,429 (710) [5(2)]	23 (10)	
		Comprehensive/International Qualification	159	401 -	97 -	89 (20) - -		
		TOTAL	2,478	10,209 [52]	2,618 [8]	2,518 (730) [5(2)]		
Integrated Science Program (ISP) (Students enrolled in Autumn)				—			11 (3)	

History

Organizations/Finances

Students

International Exchanges

Endowed Laboratories/ Public Lectures

Research and Education Programs

Campuses

1. Students enrolled in Autumn are not included.
2. Number of females indicated in red in parentheses ().
3. Number of international students indicated in parentheses ().

Master's Courses

Graduate School	Enrollment Limit	Number of Applicants				Number of Enrolled Students			
		From Hokkaido University	From Other Universities	Mature Applicants, etc.	TOTAL	From Hokkaido University	From Other Universities	Mature Applicants, etc.	TOTAL
Law	20	5 (1)	33 (13) (25)		38 (14) (25)	4 (1)	10 (3) (7)		14 (4) (7)
Fisheries Sciences	114	132 (30)	20 (6) (8)		152 (36) (8)	109 (24)	13 (4) (7)		122 (28) (7)
Environmental Science	159	94 (14)	94 (28) (30)	6 (2)	194 (44) (30)	61 (10)	69 (20) (25)	4 (1)	134 (31) (25)
Science	127	137 (23) (3)	44 (10) (8)		181 (33) (11)	102 (15) (3)	26 (8) (7)		128 (23) (10)
Agriculture	142	164 (59)	25 (8) (8)		189 (67) (8)	132 (47)	15 (4) (5)		147 (51) (5)
Life Science	132	94 (34) (1)	35 (11) (9)	3	132 (45) (10)	80 (28) (1)	25 (9) (6)	2	107 (37) (7)
Education	45	20 (6)	64 (58) (31)		84 (64) (31)	14 (4)	21 (19) (11)		35 (23) (11)
International Media, Communication, and Tourism Studies	47	2	200 (149) (186)		202 (149) (186)		46 (33) (40)		46 (33) (40)
Health Sciences	40	63 (34)	21 (12) (10)	3 (3)	87 (49) (10)	40 (24)	8 (2) (5)		48 (26) (5)
Engineering	326	362 (42) (8)	69 (8) (42)	4	435 (50) (50)	305 (33) (3)	37 (3) (23)	3	345 (36) (26)
Chemical Sciences and Engineering	129	145 (35) (3)	29 (8) (13)	4 (1)	178 (44) (16)	128 (31) (3)	17 (5) (8)	3 (1)	148 (37) (11)
Economics and Business	35	13	67 (37) (63)		80 (37) (63)	11	27 (14) (26)		38 (14) (26)
Medicine	20	14 (7)	11 (6) (3)	1 (1)	26 (14) (3)	10 (6)	9 (5) (3)	1 (1)	20 (12) (3)
Biomedical Science and Engineering	12	16 (4)			16 (4) (0)	14 (3)			14 (3) (0)
Global Food Resources	15	14 (8)	7 (2) (4)		21 (10) (4)	9 (7)	5 (2) (3)		14 (9) (3)
Humanities and Human Sciences	90	42 (19)	209 (122) (135)	1	252 (141) (135)	24 (13)	76 (46) (41)		100 (59) (41)
Information Science and Technology	196	181 (22) (6)	44 (8) (18)	8	233 (30) (24)	168 (20) (5)	28 (7) (11)	7	203 (27) (16)
TOTAL	1,649	1,498 (338) (21)	972 (486) (593)	30 (7) (0)	2,500 (831) (614)	1,211 (266) (15)	432 (184) (228)	20 (3) (0)	1,663 (453) (243)

Professional Courses

Graduate School	Enrollment Limit	Number of Applicants				Number of Enrolled Students			
		From Hokkaido University	From Other Universities	Mature Applicants, etc.	TOTAL	From Hokkaido University	From Other Universities	Mature Applicants, etc.	TOTAL
Law	50	60 (12)	77 (20)		137 (32) (0)	27 (3)	21 (6)		48 (9) (0)
Economics and Business	20	13 (2)	71 (22) (17)		84 (24) (17)	7 (2)	13 (2) (1)		20 (4) (1)
Public Policy	30	9 (4) (1)	49 (18) (21)		58 (22) (22)	8 (4) (1)	20 (7) (9)		28 (11) (10)
TOTAL	100	82 (18) (1)	197 (60) (38)	0 (0) (0)	279 (78) (39)	42 (9) (1)	54 (15) (10)	0 (0) (0)	96 (24) (11)

Doctoral Courses

Graduate School	Enrollment Limit	Number of Applicants				Number of Enrolled Students			
		From Hokkaido University	From Other Universities	Mature Applicants, etc.	TOTAL	From Hokkaido University	From Other Universities	Mature Applicants, etc.	TOTAL
Law	15	2 (1)	2 (1) (2)		4 (1) (3)	2 (1)	1 (1)		3 (0) (2)
Fisheries Sciences	19	15 (6) (1)	4 (3)		19 (6) (4)	13 (5)	4 (2)		17 (5) (2)
Environmental Sciences	63	31 (13) (8)	7 (3) (7)		38 (16) (15)	28 (12) (8)	3 (1) (3)		31 (13) (11)
Science	55	26 (3) (5)	2 (3)		28 (3) (5)	23 (3) (3)	1 (3)		24 (3) (3)
Agriculture	36	25 (8) (11)	6 (3) (3)		31 (11) (14)	22 (6) (8)	6 (3) (3)		28 (9) (11)
Life Science	50	27 (6) (8)	12 (7) (1)		39 (13) (9)	26 (6) (7)	9 (5)		35 (11) (7)
Education	21	14 (8) (3)	7 (6) (3)		21 (14) (6)	9 (5) (1)	5 (4) (2)		14 (9) (3)
International Media, Communication, and Tourism Studies	12	12 (7) (8)	6 (4) (6)		18 (11) (14)	10 (7) (8)	4 (2) (3)		14 (9) (11)
Health Sciences	10	17 (10) (3)	2 (1) (2)		19 (11) (5)	10 (6) (1)	2 (1) (2)		12 (7) (3)
Engineering	69	39 (5) (9)	9 (9)		48 (5) (18)	39 (5) (9)	8 (8)		47 (5) (17)
Chemical Sciences and Engineering	38	29 (2) (6)	7 (1) (5)		36 (3) (11)	25 (2) (5)	5 (1) (3)		30 (3) (8)
Economics and Business	8	13 (6) (10)	3 (1) (2)		16 (7) (12)	10 (5) (8)	1 (8)		11 (5) (8)
Medicine	90	43 (9) (1)	51 (17) (8)		94 (26) (9)	37 (5) (1)	45 (14) (7)		82 (19) (8)
Dental Medicine	40	16 (7)	16 (10) (4)		32 (17) (4)	15 (7)	14 (8) (3)		29 (15) (3)
Veterinary Medicine	16	5 (2)	11 (3) (6)		16 (5) (6)	5 (2)	11 (3) (6)		16 (5) (6)
Biomedical Science and Engineering	5	3			3 (0) (0)	3			3 (0) (0)
Infectious Diseases	12	4 (3)	10 (6) (8)		14 (9) (8)	3 (2)	10 (6) (8)		13 (8) (8)
Global Food Resources	6	4 (2) (1)	7 (3) (7)		11 (5) (8)	4 (2) (1)	7 (3) (7)		11 (5) (8)
Humanities and Human Sciences	35	29 (15) (13)	24 (10) (18)		53 (25) (31)	25 (12) (11)	12 (5) (8)		37 (17) (19)
Information Science and Technology	43	19 (2) (5)	4 (1) (1)		23 (3) (6)	19 (2) (5)	3 (1) (1)		22 (3) (6)
TOTAL	643	373 (114) (93)	190 (77) (95)	0 (0) (0)	563 (191) (188)	328 (94) (77)	151 (57) (67)	0 (0) (0)	479 (151) (144)

Number of Graduates (Degrees Granted)

Data as of May 1, 2023

Undergraduate Course

School/Faculty	FY2022	Accumulated Total
Letters	179	10,666
Education	59	3,299
Law	202	13,029
Economics and Business	199	11,262
Science	322	17,956
Medicine	302	12,500
Dental Medicine	58	2,866
Pharmaceutical Sciences and Pharmacy	76	4,723
Engineering	695	42,684
Agriculture	209	19,559
Veterinary Medicine	41	2,536
Fisheries Sciences	201	13,258
Modern Japanese Studies Program	15	63
TOTAL	2,558	154,401

Master's Courses

Graduate School/Faculty	FY2022	Overall
Law	14	1,008
Veterinary Medicine	—	541
Fisheries Sciences	113	3,466
Environmental Science	154	2,794
Environmental Earth Science	—	1,433
Science	108	7,941
Pharmaceutical Sciences	—	1,546
Agriculture	171	6,099
Life Science	121	1,933
Education	38	1,220
International Media, Communication, and Tourism Studies	37	661
Media and Communication	—	206
Health Sciences	51	589
Engineering	362	19,326
Chemical Sciences and Engineering	161	1,756
Economics and Business	35	1,091
Medicine	20	472
Biomedical Science and Engineering	10	64
Global Food Resources	16	83
Letters	85	3,128
Information Science and Technology	177	3,324
TOTAL	1,673	58,681

Professional Courses

Graduate School/Faculty	FY2022	Overall
Law	18	1,055
Economics and Business	15	320
Public Policy	37	543
TOTAL	70	1,918

Doctoral Courses

Graduate School/Faculty	Course-based	Dissertation-based	Overall
	FY2022	FY2022	
Law	6	—	269
Fisheries Sciences	16	—	1,116
Environmental Science	33	7	646
Environmental Earth Science	—	—	443
Science	22	1	3,670
Pharmaceutical Sciences	—	—	778
Agriculture	36	2	3,344
Life Science	35	1	556
Education	13	1	206
International Media, Communication, and Tourism Studies	5	1	77
Media and Communication	—	—	28
Health Sciences	8	—	88
Engineering	69	—	4,311
Chemical Sciences and Engineering	54	—	419
Economics and Business	1	—	265
Medicine	68	1	7,581
Dental Medicine	26	—	1,102
Veterinary Medicine	13	4	1,073
Biomedical Science and Engineering	1	—	16
Infectious Diseases	9	3	45
Letters	16	2	658
Information Science and Technology	32	—	623
Global Food Resources	—	—	5
TOTAL	463	23	27,319

History

Organizations/Finances

Students

International Exchanges

Endowed Laboratories/
Public Lectures

Research and Education Programs

Campuses

Nitobe College



International Internship



Fellow Seminar
(site visit to MACHIMURA Farm)

Two interdisciplinary Hokkaido University programs, Nitobe College for undergraduates established in AY 2013 and Nitobe School for graduates established in AY 2015, were integrated as Nitobe College and launched as a six-year program in AY 2019. The new program consists of a Foundation Program and Honors Program, and aims to foster students with leadership skills who can contribute to solving global issues.

Undergraduate Education Course

An interdisciplinary educational program that is administered in parallel to the existing twelve undergraduate schools. Practical all-round education is provided with the aim of fostering students with an international mindset and global perspective.

- Independent and overseas study program to enhance expertise
- Leadership curriculum to develop leadership skills and mindsets
- Global career development by Nitobe College Fellows, alumni of the university who have reached the top of their respective professions.

Graduate Education Course

Offered alongside the students' graduate studies, the program aims to develop the qualities and skills essential in finding creative solutions to global problems and to create socially valuable concepts in the international community. Based on high level expertise in each specialized field of graduate studies, Nitobe College focuses on developing competencies, namely the "ability to attain sustainable personal development," "skills of team organization and management," "capability of knowledge sharing and application for social benefit," and a strong sense of "professional ethics" in accordance with each specialized field of graduate studies.

- Microcosm of international society
- Cross-disciplinary learning environment
- Intensive team-based, active-learning curriculum
- Global network to support career building



Intensive team-based, active-learning curriculum

Career Center



Career Consultation



Guidance and seminar to assist your job hunting

The Career Center provides advisory services tailored to the needs of each student to help them plan their careers.

- Career consultations with career counselors.
- Browsing the alumni list, career supporter list, alumni's report of job hunting. (Japanese only)
- Guidance and seminar to assist your job hunting.
- E-mail distribution service of recruitment events.
- Acts as a gateway to internships.

Please check the website for opening hours.

HU Career Center: <https://cc.academic.hokudai.ac.jp/>

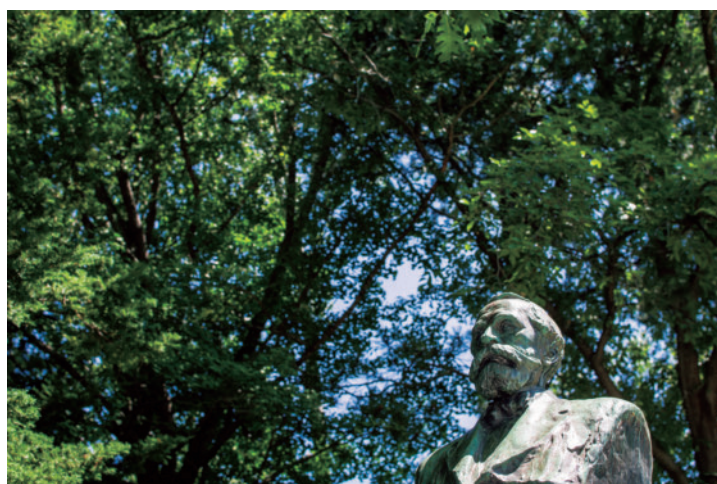

International Academic Exchanges

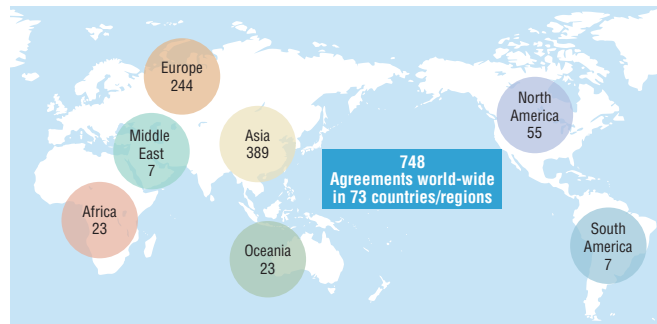

Inter-University Exchange Agreements

(197 Agreements, 201 Universities in 51 Countries/Regions)

Data as of April 1, 2023

Country/Region	Counterpart	Concluded	
Bangladesh	University of Dhaka	2009.12.24	
	Beijing Normal University	2010.01.20	
	China	Chinese University of Hong Kong	2011.09.30
		City University of Hong Kong	2014.07.16
	Dalian University of Technology	2010.01.20	
	Fudan University	2004.08.03	
	Huazhong University of Science and Technology	2012.12.27	
	Hunan University	2013.10.10	
	Jilin University	2004.09.22	
	Lanzhou University	2010.04.09	
	Nanjing University	2006.05.11	
	Nankai University	2006.05.11	
	Northeast Normal University	2009.05.08	
	Northeastern University	2018.04.25	
	Northwest Agriculture and Forestry University	2011.10.13	
	Ocean University of China	2011.02.03	
	Peking University	2003.02.19	
	Renmin University of China	2015.12.29	
	Shanghai Jiao Tong University	2011.10.19	
	Shanghai Ocean University	2010.12.01	
	Sichuan University	2009.10.15	
	Southeast University	2010.10.29	
	Sun Yat-sen University	2022.08.26	
	Tsinghua University	2008.06.30	
	University of Chinese Academy of Sciences	2017.12.12	
	University of Science and Technology Beijing	1986.12.26	
Wuhan University	2009.11.30		
Xiamen University	2010.11.25		
X'ian Jiaotong University	2008.05.26		
Zhejiang University	2002.01.20		
India	Indian Institute of Technology, Bombay	2018.01.15	
	Indian Institute of Technology, Hyderabad	2018.04.02	
	Indian Institute of Technology, Madras	2018.03.26	
University of Delhi	2010.02.26		
University of Mysore	2015.01.29		
Indonesia	Institut Teknologi Bandung	2014.03.20	
	IPB University	2009.07.29	
Malaysia	Universitas Gadjah Mada	2010.07.23	
	University of Palangka Raya	2006.08.26	
Philippines	Chungbuk National University	2007.12.06	
	Chungnam National University	2001.07.09	
Singapore	Dong-eui University	2009.04.23	
	Hanyong National University	2009.02.16	
South Korea	Hanyang University	2012.07.10	
	Incheon National University	2012.04.16	
Taiwan	Jeonbuk National University	2000.02.09	
	Kangwon National University	2003.06.13	
Vietnam	Kongju National University	2011.08.02	
	Korea Advanced Institute of Science and Technology	2016.04.18	
U.S.A	Korea Maritime and Ocean University	2010.06.03	
	Korea University	2010.10.15	
U.K.	Pukyong National University	2000.10.25	
	Seoul National University	1997.10.01	
U.S.A	Sungkyunkwan University	2012.12.27	
	University of Seoul	2013.09.23	
U.S.A	Yonsei University	2000.08.04	
	Universiti Malaysia Sabah	2010.12.06	
U.S.A	Universiti Sains Malaysia	2016.04.12	
	Mongolian University of Life Sciences	2009.01.26	
U.S.A	National University of Mongolia	2011.12.22	
	Pathein University	2015.06.29	
U.S.A	Tribhuvan University	2010.10.24	
	De La Salle University	2009.01.11	
U.S.A	University of the Philippines	2014.07.16	
	Singapore Management University	2018.02.21	
U.S.A	University of Peradeniya	2006.11.14	
	Academia Sinica	2008.09.11	
U.S.A	China Medical University	2018.06.21	
	National Cheng Kung University	2013.01.23	
U.S.A	National Chengchi University	2014.06.19	
	National Chung Cheng University	2009.11.04	
U.S.A	National Chung Hsing University	2012.03.14	
	National Dong Hwa University	2017.06.07	
U.S.A	National Taiwan Normal University	2013.07.08	
	National Taiwan Ocean University	2014.04.23	
U.S.A	National Taiwan University	2005.03.03	
	National Tsing Hua University	2012.08.17	
U.S.A	National Yang Ming Chiao Tung University	2013.03.22	
	Taipei Medical University	2015.08.28	
U.S.A	Tamkang University	2010.11.29	
	Asian Institute of Technology	2008.11.04	
U.S.A	Chulalongkorn University	2009.07.03	
	Kasetsart University	2009.01.06	
U.S.A	King Mongkut's University of Technology Thonburi	2013.12.24	
	King Mongkut's Institute of Technology Ladkrabang	2014.05.30	
U.S.A	Mahidol University	2008.11.26	
	Thammasat University	2014.01.30	
U.S.A	Can Tho University	2013.03.01	
	Vietnam National University Ho Chi Minh City	2010.02.23	
U.S.A	Vietnam National University Ho Chi Minh City University of Technology	2013.03.01	
	VNU University of Science	2013.03.01	
U.S.A	Australian National University	2012.06.14	
	Murdoch University	2014.01.30	
U.S.A	University of Melbourne	2018.03.06	
	University of New South Wales	2012.11.05	
U.S.A	University of Sydney	2013.04.30	
	University of Tasmania	2009.01.09	
U.S.A	University of the Sunshine Coast	2013.08.19	
	GNS Science	2014.02.28	
U.S.A	University of Auckland	2003.07.25	
	University of Otago	2017.05.18	

Country/Region	Counterpart	Concluded	
Europe	Belgium	Ghent University	2013.06.13
	Denmark	Aarhus University	2014.02.27
Europe	Estonia	University of Tartu	2008.10.28
	Aalto University	2013.07.05	
Europe	Finland	University of Eastern Finland	2015.02.02
	University of Helsinki	2011.03.11	
Europe	University of Lapland	2011.06.08	
	University of Oulu	2001.12.11	
Europe	University of Turku	2014.05.21	
	Aix-Marseille Université	2016.12.01	
Europe	École Nationale Supérieure de Mécanique et d'Aérotechnique	2013.03.25	
	École Polytechnique	2008.06.29	
Europe	École Supérieure de Physique et de Chimie Industrielles de Paris	2009.03.31	
	Institut d'Etudes Politiques de Paris	2007.05.18	
Europe	Rennes Institute of Political Studies	2002.09.04	
	Université de Strasbourg	2000.10.10	
Europe	Université Grenoble Alpes	2000.10.10	
	Consisting of the followings: Grenoble INP-Institut d'Ingénierie et de Management (Institut Polytechnique de Grenoble)/ Sciences Po Grenoble, Institut d'études politiques de Grenoble / Ecole Nationale Supérieure d'Architecture de Grenoble		
Europe	Ludwig-Maximilians-Universität München	1983.01.31	
	Max-Planck-Institut für Kohlenforschung	2023.03.06	
Europe	Technische Universität München	2010.07.06	
	Universität Bayreuth	2016.11.10	
Europe	Universität Heidelberg	2014.04.23	
	University of Bremen	2010.02.11	
Europe	University of Cologne	2018.05.05	
	Hungary	Budapest University of Technology and Economics	2004.11.04
Europe	Ireland	University College Dublin	2014.11.05
	Politecnico di Torino	2008.07.01	
Europe	Italy	Università Ca' Foscari Venezia	2016.11.10
	University of Milano-Bicocca	2015.12.04	
Europe	Kazakhstan	Al-Farabi Kazakh National University	2011.08.01
	Latvia	University of Latvia	2015.02.24
Europe	Lithuania	Vilnius University	2014.12.09
	Luxembourg	University of Luxembourg	2015.10.01
Europe	Netherlands	Vrije Universiteit Amsterdam	2016.01.18
	Norway	University of Bergen	2013.10.10
Europe	AGH University of Science and Technology	2010.07.06	
	University of Warsaw	2015.03.13	
Europe	Warsaw University of Technology	2014.08.08	
	Portugal	University of Algarve	2016.11.21
Europe	Romania	University of Bucharest	2014.04.23
	Russia	Far Eastern Branch of the Russian Academy of Sciences	2009.07.23
Europe	Far Eastern Federal University	2007.11.12	
	Irkutsk State University	2010.03.30	
Europe	Lomonosov Moscow State University	2001.10.10	
	National Research University Higher School of Economics	2019.10.28	
Europe	North-Eastern Federal University	2012.04.02	
	Novosibirsk State University	2020.09.15	
Europe	Pacific National University	2014.12.25	
	Saint Petersburg State University	2013.04.18	
Europe	Sakhalin State University	2007.10.23	
	Serbia	University of Belgrade	2011.05.10
Europe	University of Barcelona	2014.11.05	
	University of Lleida	2015.03.13	
Europe	Sweden	KTH Royal Institute of Technology	2010.01.20
	Umeå University	2013.08.20	
Europe	Switzerland	Swiss Federal Institute of Technology Zurich (ETH Zurich)	2007.06.13
	University of Geneva	2005.06.07	
Europe	Newcastle University	2013.03.01	
	University of Aberdeen	2014.05.21	
Europe	U.K.	University of East Anglia	2013.06.26
	University of Edinburgh	2011.02.23	
Europe	University of Sheffield	2010.10.05	
	University of Warwick	2000.01.05	
Europe	Uzbekistan	University of World Economy and Diplomacy	2015.10.02
	Université de Montréal	2015.06.29	
North America	Canada	University of Alberta	1997.08.13
	University of British Columbia	2008.06.29	
North America	Colorado State University	2017.03.22	
	Cornell University	1982.06.16	
North America	Ohio State University	1998.09.01	
	Oregon State University	2016.10.03	
North America	Portland State University	1972.12.19	
	San Diego State University	2015.10.01	
North America	U.S.A	University of Alaska	1986.12.20
	University of California, Davis	2016.07.19	
North America	U.S.A	University of California, Los Angeles	2008.06.29
	University of Hawaii at Hilo	2003.06.30	
North America	U.S.A	University of Hawaii at Manoa	2003.06.30
	University of Massachusetts Amherst	1976.09.14	
North America	U.S.A	University of Massachusetts Boston	2015.06.25
	University of Oklahoma	2010.03.25	
North America	U.S.A	University of Oregon	2006.08.17
	University of Washington	2016.11.16	
North America	U.S.A	University of Wisconsin-Madison	1987.04.21
	South America	Brazil	Universidade Federal do Rio Grande do Sul
Middle East	Saudi Arabia	King Abdulaziz University	2013.11.08
	UAE	United Arab Emirates University	2010.07.08
Africa	Kenya	University of Nairobi	2017.07.19
	Nigeria	University of Nigeria, Ebonyi State University	2020.02.18
Africa	South Africa	North-West University	2009.01.30
	University of Johannesburg	2014.02.05	
Africa	U.S.A	University of Pretoria	2008.06.29
	Copperbelt University	2016.08.29	
Africa	Zambia	Copperbelt University	2013.02.06
	University of Zambia	2011.03.18	

* indicates an Academic Exchange Agreement and Memorandum of Understanding on Student Exchange;
 ** indicates a Memorandum of Understanding on Student Exchange only

Memoranda Based on Inter-University Agreements and Departmental Exchange Agreements

551 Memoranda and Agreements in 66 Countries/Regions

A : Academic exchange, S : Student exchange, D : Double degree program, C : Cotutelle program, I : Internship program, U : Shared use, J : Joint seminar, L : Library exchange, P : Summer program
○ indicates "Memorandum Based on Inter-University Agreement"

Data as of April 1, 2023

Countries/Regions	Counterparts	Graduate School/Faculty/Institute/Dept., etc.	Hokkaido University	Content	Concluded
Bangladesh	Jahangirnagar University	Faculty of Mathematical and Physical Sciences	Faculty of Environmental Earth Science	A	2012.1.26
	Sapporo Dental College & Hospital, University of Dhaka		Faculty/Graduate School of Dental Medicine	A	2018.2.27
	Fisheries Administration		Faculty of Fisheries Sciences	A	2017.3.10
Cambodia	Institute of Technology of Cambodia		Faculty/Graduate School/School of Engineering, Graduate School of Information Science and Technology, Graduate School of Chemical Sciences and Engineering	A, S, I	2016.10.21
	Royal University of Agriculture		Research Faculty/Graduate School/School of Agriculture	A, S	2016.7.18
	Royal University of Agriculture	Faculty of Fisheries	Faculty/Graduate School/School of Fisheries Sciences	A, S	2018.6.25
China	Beijing Forestry University		Research Faculty/Graduate School/School of Agriculture	A, S	2013.6.5
	Beijing Jiaotong University	School of Civil Engineering	Faculty/Graduate School of Engineering	A, I	2017.8.28
	Beijing Jiaotong University	School of Civil Engineering	Graduate School of Engineering	S	2017.8.28
	Beijing Normal University	Faculty of Education	Faculty of Education	A	2014.12.26 ○
	Beijing Normal University	Faculty of Education	Graduate School of Education	C	2018.9.14 ○
	Beijing Normal University	Faculty of Education	Faculty/School of Education	S	2019.10.31 ○
	Central China Normal University	College of Chemistry	Institute for Catalysis	A	2018.11.28
	Central South University	School of Civil Engineering	Faculty/Graduate School/School of Engineering	A, S, I	2020.3.28
	Changchun University of Science and Technology		Faculty/Graduate School/School of Engineering, Graduate School of Information Science and Technology, Graduate School of Chemical Sciences and Engineering	A, S	2017.10.25
	Changchun University of Science and Technology	School of Law	Graduate School of Law	A, S	2016.5.4
	China Academy of Building Research	Institute of Building Environment and Energy	Faculty/Graduate School/School of Engineering	A	2022.10.23
	China Agricultural University	College of Biological Sciences	Faculty/School of Science, Graduate School of Life Science	A, S	2020.8.5
	China Agricultural University	College of Information and Electrical Engineering	Research Faculty/Graduate School/School of Agriculture	A, S	2016.4.11
	China University of Geosciences	School of Earth Sciences and Resources	Faculty/Graduate School/School of Science	A, S	2021.7.29
	China University of Petroleum	School of Chemical Engineering	Institute for Catalysis	A	2001.12.7
	Chinese Academy of Agricultural Sciences	Institute of Environment and Sustainable Development in Agriculture	Research Faculty/Graduate School/School of Agriculture	A, S	2019.7.23
	Chinese Academy of Sciences	Northeast Institute of Geography and Agroecology	Research Faculty/Graduate School/School of Agriculture	A, S	2012.7.3
	Chinese Academy of Social Sciences	Institute of East European, Russian and Central Asian Studies	Slavic-Eurasian Research Center	A	1994.9.13
	Chinese Academy of Social Sciences	Institute of Journalism and Communication	Research Faculty of Media and Communication, Graduate School of International Media, Communication, and Tourism Studies	A, S	2009.2.19
	Chinese University of Hong Kong	Faculty of Medicine	Faculty/Graduate School/School of Medicine	S	2016.11.1 ○
	Chongqing University	Faculty of Engineering, Faculty of the Built Environment	Faculty/Graduate School/School of Engineering	A, S	2014.3.7
	City University of Hong Kong	School of Engineering	Research Institute for Electronic Science	A	2020.9.25
	City University of Hong Kong	School of Science	Research Institute for Electronic Science	A	2020.9.24
	Dalian Ocean University		Faculty/Graduate School/School of Fisheries Sciences	A, S	2000.9.15
	Dalian University of Technology	School of Ocean Science and Technology	Graduate School/School of Fisheries Sciences	S	2021.7.28 ○
	East China Normal University	Department of Chemistry	Institute for Catalysis	A	2005.3.18
	East China Normal University	Faculty of Earth Sciences	Faculty of Environmental Earth Science, Graduate School of Environmental Science	A, S	2017.10.23
	East China University of Science and Technology	School of Law	Graduate School/School of Law	A, S	2008.7.3
	Forestry Research Science Institute of Heilongjiang Province		Field Science Center for Northern Biosphere	A	2011.10.19
	Fudan University	Institute of Mathematics	Graduate School of Science	A	2004.1.1
	Fujian Academy of Agricultural Sciences		Research Faculty of Agriculture	A	2012.11.13
	Guangzhou University	School of Life Sciences	Research Faculty/Graduate School/School of Agriculture	A, S	2019.4.25
	Harbin Engineering University	Engineering Faculty	Faculty/Graduate School/School of Engineering, Graduate School of Chemical Sciences and Engineering	A, S	2008.8.18
Harbin Institute of Technology		Faculty/Graduate School/School of Engineering	A, S	2009.8.11	
Harbin Medical University		School of Medicine	A	1985.2.26	
Heilongjiang Provincial Academy of Social Sciences		Slavic-Eurasian Research Center	A	2010.6.14	
Hong Kong University of Science and Technology	School of Engineering	Faculty/Graduate School/School of Engineering, Graduate School of Information Science and Technology, Graduate School of Chemical Sciences and Engineering	A, I	2018.1.2	
Hong Kong University of Science and Technology	School of Science	Graduate School of Environmental Science, Faculty of Environmental Earth Science	A, S	2015.12.28	
Huazhong Agricultural University		Research Faculty/Graduate School/School of Agriculture	A, S	2015.9.22	
Huazhong Agricultural University	College of Fisheries	Faculty/Graduate School/School of Fisheries Sciences	A, S	2017.8.21	
Huazhong Agricultural University	College of Fisheries	Graduate School of Fisheries Sciences	C	2021.1.27	
Huazhong Agricultural University	College of Life Science and Technology	Faculty/School of Science, Graduate School of Life Science	A, S	2020.8.4	
Inner Mongolia Agricultural University	College of Agronomy	Research Faculty/Graduate School/School of Agriculture	A, S	2014.1.6	
Jilin University	Law School	Graduate School of Law	A, S	1998.11.10	
Jilin University	College of Electronic Science and Engineering				
Harbin Institute of Technology	Nanotechnology Innovation Center for Environment and Ecosystem	Research Institute for Electronic Science	A	2014.3.21	
National Center for Nanoscience and Technology	Laboratory for Nanodevice				
Nanjing Agricultural University		Research Faculty/Graduate School/School of Agriculture	A, S	2014.12.30	
Nanjing Agricultural University		Faculty/Graduate School/School of Humanities and Human Sciences	A, S	2020.7.14	
Nanjing Normal University	School of Law	Graduate School/School of Law	A, S	2009.5.15	
Nanjing University	School of Chemistry and Chemical Engineering	Graduate School of Chemical Sciences and Engineering	D	2017.2.27 ○	
Nanjing University of Information Science & Technology	School of Applied Meteorology	Research Faculty/Graduate School/School of Agriculture	A, S	2020.9.17	
Nanjing University of Science and Technology	School of Foreign Studies	Faculty/Graduate School of Letters	A, S	2017.12.19	
Northeast Agricultural College		Research Faculty/Graduate School/School of Agriculture	A, S	1986.6.2	
Northeast Forestry University		Faculty of Agriculture	A	1986.12.31	
Northeast Normal University	School of Mathematics and Statistics	Graduate School of Science	D	2011.2.20 ○	
Northeastern University		Faculty/Graduate School/School of Engineering	A, S	2011.3.9	
Ocean University of China	Fisheries College	Graduate School of Fisheries Sciences	C	2021.8.4 ○	
Peking Union Medical College		School of Medicine	A	1994.7.14	
Peking University	University Library	Hokkaido University Library	U	2005.4.1 ○	
Renmin University of China	Department of Chemistry	Institute for Catalysis	A	2016.11.18 ○	
Renmin University of China	School of Education	Faculty/Graduate School of Education	A, S, C	2013.3.28	
Shandong University	School of Stomatology	Graduate School of Dental Medicine	A	2016.6.13	
Shanghai Jiao Tong University	School of Engineering	Faculty/Graduate School of Engineering	A	1992.11.23	
Shanghai Ocean University	Graduate school	Graduate School of Fisheries Sciences	C	2021.5.20 ○	
Shenyang Agricultural University		Research Faculty/Graduate School/School of Agriculture	A, S	1986.11.5	
Shenyang University of Technology		Faculty of Engineering	A	1985.6.24	
Shenzhen University	College of Civil and Transportation Engineering	Faculty/Graduate School/School of Engineering	A, S	2020.9.7	
Sichuan Agricultural University		Research Faculty/Graduate School/School of Agriculture	A, S	2012.6.18	
South China Agricultural University	College of Food Science	Faculty of Advanced Life Science, Graduate School of Life Science	A, S	2016.1.29	
South China University of Technology	College of Light Industry and Food Sciences	Faculty of Advanced Life Science, Graduate School of Life Science	A, S	2012.12.20	
South China University of Technology	School of Light Industry and Engineering	Research Faculty/Graduate School/School of Agriculture	A, S	2019.8.23	
Southeast University	Department of Mathematics	Faculty of Science	A	2010.8.15 ○	
Southeast University	Department of Mathematics	Graduate School of Science	D	2011.3.9 ○	
Southwest University	College of Resources and Environment	Research Faculty/Graduate School/School of Agriculture	A, S	2013.12.16	
Southwest University of Political Science and Law		Graduate School/School of Law	A, S	2016.9.7	
Tsinghua University	Department of Materials Science and Engineering, Department of Chemical Engineering	Faculty/Graduate School of Engineering, Graduate School of Chemical Sciences and Engineering	A	2012.3.20 ○	
University of Hong Kong	Faculty of Arts	Faculty/Graduate School of Letters	A, S	2016.12.19	
University of Hong Kong	Faculty of Dentistry	Faculty/Graduate School of Dental Medicine	A	2017.5.18	
University of Hong Kong	Li Ka Shing Faculty of Medicine	Graduate School/School of Medicine	A, S	2008.1.30	
University of Hong Kong	School of Nursing	Faculty/Graduate School of Health Sciences	A, S	2019.1.24	

Countries/Regions	Counterparts	Graduate School/Faculty/Institute/Dept., etc.	Hokkaido University	Content	Concluded
China	Wuhan Textile University	College of Chemistry and Chemical Engineering	Faculty of Environmental Earth Science, Graduate School of Environmental Science	A, S	2019.10.15
	Wuhan Textile University	College of Chemistry and Chemical Engineering	Research Institute for Electronic Science	A	2019.10.15
	Wuhan University of Technology	School of Mechanical and Electrical Engineering, School of Civil Engineering and Architecture	Faculty/Graduate School/School of Engineering	A, S	2014.3.28
	Xiamen University	Faculty of Earth Science and Technology	Graduate School of Environmental Science	C	2016.6.23
	Xiamen University	State Key Laboratory of Physical Chemistry of Solid Surfaces	Institute for Catalysis	A	2007.10.9
	Xi'an Jiaotong University	School of Electronic and Information Engineering	Research Institute for Electronic Science	A	2015.6.25
	Xi'an Jiaotong University	School of Materials Science and Engineering	Graduate School of Engineering	D	2017.9.12
	Xi'an Jiaotong University	School of Science	Graduate School/School of Engineering	S	2015.6.30
	Xi'an Jiaotong University	School of Science	School of Science	S	2015.10.15
	Xi'an University of Architecture and Technology		Faculty/Graduate School of Engineering	A, S	2010.6.12
	Xi'an University of Technology	School of Materials Science and Engineering	Research Institute for Electronic Science	A	2015.6.25
	Yangzhou University	College of Bioscience and Biotechnology	Institute of Low Temperature Science	A	2018.7.19
	Yangzhou University	College of Bioscience and Biotechnology	Faculty/School of Science, Graduate School of Life Science	A, S	2019.1.11
	Yunnan Agricultural University		Research Faculty/Graduate School/School of Agriculture	A, S	2012.7.26
	India	Zhejiang Ocean University		Faculty/Graduate School/School of Fisheries Sciences	A, S
Zhejiang University		School of Mathematical Sciences	Graduate School of Science	D	2018.1.24
Centre of BioMedical Research			Faculty of Advanced Life Science	A	2023.2.28
Indian Institute of Science Education and Research, Bhopal			Institute for Genetic Medicine	A	2016.3.29
Indian Institute of Science Education and Research, Pune			Faculty/Graduate School/School of Science, Faculty of Advanced Life Science, Graduate School of Life Science, Graduate School of Chemical Sciences and Engineering	A, S	2016.2.10
Indian Institute of Technology Guwahati		Department of Biosciences and Bioengineering	Research Faculty/Graduate School/School of Agriculture	A, S	2015.4.28
Indian Institute of Technology Hyderabad			Faculty/Graduate School/School of Engineering, Graduate School of Information Science and Technology, Graduate School of Chemical Sciences and Engineering	A, S, I	2016.12.2
Indian Institute of Technology Kanpur			Faculty/Graduate School/School of Engineering, Graduate School of Information Science and Technology, Graduate School of Chemical Sciences and Engineering	A, S	2018.10.22
Indian Institute of Technology Madras			Faculty/Graduate School/School of Engineering, Graduate School of Information Science and Technology, Graduate School of Chemical Sciences and Engineering	A, S, I	2017.1.27
Indian Institute of Technology Roorkee		Department of Physics	Faculty/Graduate School/School of Science	A, S	2019.12.5
Diponegoro University		Faculty of Fisheries and Marine Science	Faculty/Graduate School/School of Fisheries Sciences	A, S	2019.11.18
Diponegoro University Faculty of Medicine Dr. Kariadi Hospital			Faculty/Graduate School of Health Sciences	A, S	2012.12.4
Indonesia International Institute for Life Sciences (IILS)		Life Science School	Research Faculty/Graduate School/School of Agriculture	A, S	2017.7.19
Institute of Technology Bandung		Faculty of Civil Engineering and Planning	Faculty/Graduate School of Engineering	A, S	2000.8.11
Indonesia		IPB University	Faculty of Veterinary Medicine	Research Center for Zoonosis Control	A
	IPB University	Graduate School	Graduate School of Agriculture	D	2017.12.14
	Islamic University of Indonesia	Faculty of Civil Engineering and Planning	Faculty of Environmental Earth Science	A	2008.12.11
	Islamic University of Indonesia	Faculty of Mathematics and Natural Sciences	Faculty of Environmental Earth Science, Graduate School of Environmental Science	A	2018.2.27
	Padjadjaran University	Faculty of Geology	Hokkaido University Museum	A	2011.2.24
	Padjadjaran University	Faculty of Mathematics and Natural Sciences	Faculty/Graduate School/School of Science	A, S, D	2023.2.17
	Sriwijaya University	Faculty of Agriculture	Research Faculty/Graduate School/School of Agriculture	A, S	2010.9.23
	Swiss German University		Research Faculty/Graduate School/School of Agriculture	A, S	2018.3.13
	Universitas Brawijaya	Faculty of Fisheries and Marine Science	Faculty/Graduate School/School of Fisheries Sciences	A, S	2018.11.15
	Universitas Gadjah Mada	Faculty of Mathematics and Natural Sciences	Graduate School of Environmental Science	C	2020.9.25
	University of Indonesia	Mathematics and Natural Sciences	Faculty/Graduate School/School of Science	A, S	2018.10.19
	University of Indonesia	Mathematics and Natural Sciences	Graduate School of Science	D	2018.11.6
	University of Indonesia	School of Environmental Science	Graduate School of Global Food Resources	A, S	2020.4.27
	Chonnam National University	College of Agriculture and Life Sciences	Research Faculty/Graduate School/School of Agriculture	A, S	2002.1.24
	Asia	Chonnam National University	College of Fisheries and Ocean Science	Faculty/Graduate School of Fisheries Sciences	A, S, C
Chung-ang University		Reconciliation and Coexistence in Contact Zones Research Center	Graduate School of Public Policy	A, S	2019.5.11
Chungbuk National University		College of Engineering	Faculty/Graduate School/School of Engineering, Graduate School of Chemical Sciences and Engineering	A, S, I	2007.12.6
Chungnam National University		College of Pharmacy	Faculty of Pharmaceutical Sciences, School of Pharmaceutical Sciences and Pharmacy	A, S	2016.2.2
Gachon University		College of Bionano Technology	Faculty of Pharmaceutical Sciences, School of Pharmaceutical Sciences and Pharmacy, Graduate School of Life Science	A, S	2017.11.28
Gangneung-Wonju National University		College of Dentistry	Graduate School of Dental Medicine	A	2015.4.20
Gangneung-Wonju National University		College of Life Science	Faculty/Graduate School/School of Fisheries Sciences	A, S	2007.7.1
Geological Museum of the Korea Institute of Geoscience and Mineral Resources			Hokkaido University Museum	A	2013.3.20
Gyeongnam National University of Science and Technology			Research Faculty/Graduate School/School of Agriculture, Graduate School of Global Food Resources	A, S	2018.1.16
Gyeongsang National University		College of Marine Science	Faculty/Graduate School/School of Fisheries Sciences	A, S	2003.12.15
Gyeongsang National University		School of Medicine, College of Medicine	Graduate School/School of Medicine	A, S	2015.7.6
Hansung University		College of Arts	Information Initiative Center	A	2011.7.29
Hanyang University		College of Engineering Science	Faculty/Graduate School/School of Engineering	A, S	2011.9.19
Jeju National University		College of Ocean Science	Faculty/Graduate School/School of Fisheries Sciences	A, S	2002.12.17
Jeju National University		College of Social Science	Graduate School/School of Law	A, S	2018.1.18
Korea	Jeonbuk National University	Korea Zoonosis Research Institute	Research Center for Zoonosis Control	A	2017.1.11
	Jeonbuk National University	School of Dentistry	Graduate School of Dental Medicine	A	1990.11.22
	Kongju National University	College of Education	Graduate School of Education	S	2012.2.7
	Korea Advanced Institute of Science and Technology	College of Natural Sciences	Faculty/Graduate School/School of Science	A, S	2015.3.16
	Korea Polar Research Institute		Institute of Low Temperature Science	A	2019.6.24
	Korea Polar Research Institute	Unit of Arctic Sea Ice Prediction	Arctic Research Center	A	2018.1.9
	Korea University	College of Education	School of Education	A	2011.10.31
	Korea University	College of Education, Graduate School of Education	Information Initiative Center	A	2009.7.23
	Korea University	College of Medicine	Faculty/Graduate School/School of Medicine	A, S	2019.3.11
	Kyung Hee University	College of Life Sciences	Field Science Center for Northern Biosphere	A	2004.2.25
	Kyungpook National University	School of Medicine	Graduate School/School of Medicine	A, S	2016.9.27
	National Institute of Ecology		Field Science Center for Northern Biosphere	A	2018.11.6
	Pohang University of Science and Technology		Faculty/Graduate School/School of Engineering, Graduate School of Information Science and Technology, Graduate School of Chemical Sciences and Engineering	A, S	2016.6.8
	Pukyong National University	College of Fisheries Science	Graduate School/School of Fisheries Sciences	S	2011.12.26
	Korea	Pusan National University	College of Engineering	Faculty/Graduate School/School of Engineering	A, S
Pusan National University		College of Natural Science	Faculty/Graduate School/School of Science, Faculty of Advanced Life Science, Graduate School of Life Science, Graduate School of Chemical Sciences and Engineering	A, S	2016.6.15
Seoul National University		Brain Korea for Sustainable Health & Environment, Graduate School of Public Health	Center for Environmental and Health Sciences	A	2016.6.29
Seoul National University		Center for Space-Time Molecular Dynamics	Institute of Low Temperature Science	A	2009.6.30
Seoul National University		College of Agriculture and Life Sciences	Faculty/Graduate School/School of Agriculture	A, S	2023.2.14
Seoul National University		College of Education	Faculty of Education	A	2014.7.14
Seoul National University		College of Engineering	Graduate School/School of Engineering, Graduate School of Information Science and Technology	S	2011.1.17
Seoul National University		College of Engineering	Graduate School/School of Engineering, Graduate School of Information Science and Technology	I	2011.1.17
Seoul National University		College of Engineering	Graduate School of Engineering, Graduate School of Information Science and Technology	D	2017.3.31
Seoul National University		College of Pharmacy	Faculty of Pharmaceutical Sciences, School of Pharmaceutical Sciences and Pharmacy	A, S	2015.7.17
Seoul National University		Graduate School of Public Administration	Graduate School of Public Policy	A	2020.8.20
Seoul National University		Library	Hokkaido University Library	L	2019.1.10
Seoul National University		School of Law	Graduate School/School of Law	A	2019.12.13
Seoul National University Hospital			Hokkaido University Hospital	A	2018.11.8
Seoul Women's University		Graduate school, College of Natural Sciences	Research Faculty/Graduate School/School of Agriculture	A, S	2010.6.11
Sungkyunkwan University	College of Science	Faculty/Graduate School/School of Science	A, S	2022.10.12	
University of Incheon	College of Engineering, College of Urban Sciences	Faculty/Graduate School of Engineering	A	2011.5.26	
Wonkwang University	Institute for Northeast Asian Humanities & Social Sciences	Graduate School of Public Policy	A	2020.8.26	
Yeungnam University	College of Commerce and Economics	Graduate School of Economics and Business Administration	A	2001.9.27	
Yonsei University	College of Business and Economics	Graduate School of Economics and Business Administration	J	2010.11.22	
Yonsei University	School of Economics of College of Commerce and Economics	Graduate School of Economics and Business	D	2019.2.20	
Malaysia	International Islamic University Malaysia	Faculty of Engineering	Faculty/Graduate School/School of Engineering, Graduate School of Information Science and Technology, Graduate School of Chemical Sciences and Engineering	A, S, I	2012.11.12
	Management & Science University	School of Graduate, School of Pharmacy	Faculty of Pharmaceutical Sciences, School of Pharmaceutical Sciences and Pharmacy, Graduate School of Life Science	A, S	2017.11.8
	Tropical Peat Research Laboratory Unit		Research Faculty/Graduate School/School of Agriculture	A	2016.3.8
	Universiti Malaya	Faculty of Medicine	Faculty/Graduate School/School of Medicine	A, S	2017.8.29
	Universiti Malaysia Sabah	Institute for Tropical Biology and Conservation	Faculty of Environmental Earth Science, Graduate School of Environmental Science	A, S	2014.2.5

History
Organizations/Finances
Students
International Exchanges
Endowed Laboratories/
Public Lectures
Research and Education Programs
Campuses

Countries/Regions	Counterparts	Graduate School/Faculty/Institute/Dept., etc.	Hokkaido University	Content	Concluded
Malaysia	Universiti Malaysia Terengganu	School of Marine Science and Environment	Faculty of Environmental Earth Science, Graduate School of Environmental Science	A, S	2014.9.29
	Universiti Putra Malaysia		Faculty/Graduate School of Engineering	A, S, I	2018.3.9
	Universiti Sains Malaysia	School of Materials and Mineral Resources Engineering	Faculty/Graduate School/School of Engineering	I	2015.1.19
	University Malaysia Terengganu	School of Fisheries and Aquaculture Sciences	Faculty/Graduate School/School of Fisheries Sciences	A	2018.6.24
Mongolia	Institute of Meteorology and Hydrology, Ministry of Nature and Environment		Faculty of Environmental Earth Science, Research Faculty of Agriculture	A	2009.2.12
	Mongolian Academy of Sciences	Institute of Geography	Faculty of Environmental Earth Science, Research Faculty of Agriculture	A	2009.2.18
	Mongolian Academy of Sciences	Palaeontological Centre	Hokkaido University Museum	A	2011.8.15
	Mongolian University of Life Sciences	Institute of Veterinary Medicine	Faculty of Veterinary Medicine	A	2013.5.7
	Mongolian University of Science and Technology	School of Mechanical Engineering and Transportation, School of Applied Sciences, School of Civil Engineering and Architecture, School of Industrial Technology, School of Power Engineering, School of Geology and Mining Engineering, School of Information and Telecommunication Technology	Faculty/Graduate School/School of Engineering, Graduate School of Information Science and Technology, Graduate School of Chemical Sciences and Engineering	A, S, I	2017.1.9
	National University of Mongolia	Nuclear Research Center	Faculty of Science	A	2010.9.21
Nepal	National University of Mongolia	School of Art and Sciences, School of Applied Sciences and Engineering	Faculty of Environmental Earth Science, Research Faculty of Agriculture	A	2009.2.18
	National University of Mongolia	School of Engineering and Applied Sciences	Graduate School of Biomedical Science and Engineering	C	2020.1.22
Myanmar	Ministry of Health	Department of Medical Research	International Institute for Zoonosis Control	A	2013.6.10
	University of Veterinary Science		Graduate School of Veterinary Medicine	A	2013.10.7
Nepal	Agriculture and Forestry University, Nepal	Faculty of Animal Science, Veterinary Science and Fisheries	International Institute for Zoonosis Control	A	2022.5.4
	Kathmandu University	Faculty of Dentistry, School of Medical Sciences	Graduate School of Dental Medicine	A	2017.2.5
	Kathmandu University	Faculty of Dentistry, School of Medical Sciences	Graduate School of Dental Medicine	S	2017.7.10
Philippines	National Trust for Nature Conservation		Graduate School of Veterinary Medicine, Research Center for Zoonosis Control	A	2016.4.11
	Nepal Anti-Tuberculosis Association/German-Nepal Anti-Tuberculosis Project				
	Central Mindanao University	College of Engineering	Faculty/Graduate School/School of Engineering, Graduate School of Information Science and Technology	A, S	2016.9.20
	International Rice Research Institute		Research Faculty/Graduate School/School of Agriculture	A	2015.3.10
	Mindanao State University Iligan Institute of Technology		Faculty/Graduate School/School of Engineering, Faculty/Graduate School of Information Science and Technology, Graduate School of Chemical Sciences and Engineering	A, S, I	2020.6.10
	Philippine Carabao Center		Research Center for Zoonosis Control	A	2009.12.5
Singapore	Philippine Carabao Center		Graduate School of Veterinary Medicine	A	2015.9.29
	University of the Philippines Diliman	College of Engineering	Graduate School of Information Science and Technology	A, S	2010.4.28
	University of the Philippines Los Baños		Graduate School of Agriculture	C	2017.8.10
	Nanyang Technological University	Lee Kong Chian School of Medicine	Graduate School/School of Medicine	A, S	2016.9.15
	Nanyang Technological University	Lee Kong Chian School of Medicine	Hokkaido University Hospital	A	2017.5.22
Sri Lanka	National University of Singapore	Faculty of Science	Faculty of Fisheries Sciences	A, P	2014.3.24
	National University of Singapore	Faculty of Science	Research Faculty/Graduate School/School of Agriculture	A, P	2018.4.1
	National University of Singapore	Yong Loo Lin School of Medicine	School of Medicine	S	2015.5.22
Taiwan	University of Moratuwa		Faculty/Graduate School/School of Engineering, Graduate School of Information Science and Technology, Graduate School of Chemical Sciences and Engineering	A, S	2017.6.6
	Academia Sinica	Institute of Physics	Research Institute for Electronic Science	A	2015.3.23
	Academia Sinica	Institute of Sociology	Graduate School of Letters	A	2013.4.2
	Academia Sinica	Research Center for Applied Sciences	Research Institute for Electronic Science	A	2014.12.22
	China Medical University	School of Medicine	Graduate School/School of Medicine	A, S	2016.9.26
	China Medical University Hospital		Hokkaido University Hospital	A	2019.1.9
	Fu Jen Catholic University	College of Foreign Languages	Graduate School of Letters	A	2014.2.25
	Fu Jen Catholic University	College of Foreign Languages	Hokkaido University Hospital	A	2015.10.31
	Fu Jen Catholic University	Hospital	Hokkaido University Hospital	A	2017.9.30
	Judges Academy Taiwan		Graduate School of Law	A	2014.9.26
	Kaohsiung Medical University	College of Health Sciences	Faculty/Graduate School of Health Sciences	A, S	2015.6.10
	National Central University	College of Engineering, College of Science	Faculty/Graduate School/School of Engineering, Faculty/Graduate School/School of Science, Graduate School of Information Science and Technology, Graduate School of Chemical Sciences and Engineering	A, S, I	2018.2.5
	National Changhua University of Education	College of Social Sciences and Physical Education	Graduate School of Public Policy	A, S	2015.11.5
	National Cheng Kung University	College of Science	Faculty of Science	A	2011.10.4
	National Cheng Kung University	College of Science	Graduate School of Science	D	2017.7.24
	National Cheng Kung University	School of Dentistry	Faculty/Graduate School/School of Dental Medicine	A, S	2021.3.25
	National Chengchi University	Center for Aboriginal Studies	Center for Ainu & Indigenous Studies	A	2007.10.18
	National Chengchi University	College of Law, College of Social Sciences, College of International Affairs	Graduate School/School of Law, Faculty/Graduate School of Public Policy	A, S	2005.7.28
	National Chengchi University	College of Liberal Arts	Graduate School of Letters	A	2014.3.17
	National Chung Hsing University	College of Veterinary Medicine	Research Center for Zoonosis Control	A	2014.9.29
	National Quemoy University	College of Social Sciences	Faculty of Public Policy	A	2015.3.11
	National Sun Yat-sen University	College of Liberal Arts	Faculty of Humanities and Human Sciences	A	2020.9.30
	National Taichung University of Science and Technology	Department of Japanese Studies	Graduate School of Public Policy	A, S	2019.10.1
	National Taipei University	Department of Public Administration and Policy	Faculty of Public Policy	A	2011.9.27
	National Taipei University of Technology	College of Engineering	Faculty/Graduate School/School of Engineering, Faculty/School of Science, Graduate School of Information Science and Technology, Graduate School of Chemical Sciences and Engineering	A, S, I	2017.7.31
	National Taiwan Normal University	Science Education Center	Faculty of Education	A	2012.3.1
	National Taiwan University	College of Engineering	Graduate School of Chemical Sciences and Engineering, Graduate School of Environmental Science, Graduate School of Science, Graduate School of Life Science, Graduate School of Engineering	S	2014.3.6
	National Taiwan University	College of Engineering	Graduate School of Chemical Sciences and Engineering	D	2016.10.20
	National Taiwan University	College of Engineering	Graduate School of Chemical Sciences and Engineering	C	2016.10.20
	National Taiwan University	College of Law	Graduate School/School of Law	A, S	2000.10.20
	National Taiwan University	College of Medicine	Graduate School/School of Medicine	A, S	2016.9.12
	National Taiwan University	College of Social Sciences	Graduate School/School of Law	A, S	2000.1.28
	National Taiwan University	College of Social Sciences	Graduate School/School of Economics and Business Administration	A, S, D	2014.12.22
	National Taiwan University	National Taiwan University Hospital	Hokkaido University Hospital	A	2014.2.12
	National Taiwan University of Science and Technology	College of Engineering	Faculty/Graduate School/School of Engineering, Graduate School of Chemical Sciences and Engineering	A, S, I	2019.9.25
	National Tsing Hua University	College of Engineering, College of Science, College of Nuclear Science	Graduate School of Chemical Sciences and Engineering, Graduate School of Engineering	D	2021.6.11
	National University of Kaohsiung	College of Humanities and Social Sciences	Graduate School of Letters	A, S	2016.5.31
	National University of Kaohsiung	College of Law	Graduate School of Law	A	2008.3.11
	National Yang Ming Chiao Tung University	College of Science	Research Institute for Electronic Science	A	2011.1.24
	National Yang Ming Chiao Tung University	School of Dentistry	Faculty/Graduate School of Dental Medicine	A, S	2018.12.18
National Yang Ming Chiao Tung University	School of Medicine	Graduate School/School of Medicine	A, S	2017.3.15	
National Yang Ming Chiao Tung University	School of Pharmaceutical Sciences	Faculty of Pharmaceutical Sciences, School of Pharmaceutical Sciences and Pharmacy, Graduate School of Life Science	A, S	2019.9.5	
National Yunlin University of Science and Technology	College of Humanities and Applied Science	Graduate School of Letters	A, S	2017.1.25	
Taipei Medical University	College of Medicine, College of Nursing, College of Public Health and Nutrition, College of Medical Science and Technology	Graduate School/School of Medicine, Faculty/Graduate School of Health Sciences	A, S	2012.12.21	
Taipei Medical University	College of Oral Medicine	School of Dental Medicine	A	2018.10.9	
Taipei Medical University	College of Pharmacy	Faculty of Pharmaceutical Sciences, School of Pharmaceutical Sciences and Pharmacy	A, S	2014.11.27	
Taipei Medical University	Shuang Ho Hospital	Hokkaido University Hospital	A	2014.7.14	
Tungshai University	Indigenous Student Resource Center	Center for Ainu and Indigenous Studies	A	2021.6.3	
Thailand	Asian Institute of Technology	School of Engineering and Technology	Graduate School of Engineering	D	2011.3.17
	Chiang Mai University	Faculty of Engineering	Faculty/Graduate School/School of Engineering	A, S, I	2022.4.1
	Chulalongkorn University	Faculty of Allied Health Sciences	Faculty/Graduate School of Health Sciences	A	2018.8.9
	Chulalongkorn University	Faculty of Education	Faculty of Education	A	2014.5.12
	Chulalongkorn University	Faculty of Engineering	Faculty/Graduate School/School of Engineering, Graduate School of Information Science and Technology, Graduate School of Chemical Sciences and Engineering	I	2011.9.5
	Chulalongkorn University	Faculty of Engineering	Graduate School of Engineering	D	2018.8.30
	Chulalongkorn University	Faculty of Medicine	Faculty/Graduate School of Health Sciences	A, S	2015.6.3
	Chulalongkorn University	Faculty of Medicine	Hokkaido University Hospital	A	2017.1.30
	Department of Fisheries		Faculty of Fisheries Sciences	A	2016.4.6
	Kasetsart University	Faculty of Agriculture	Graduate School of Agriculture	C	2018.2.27
	Kasetsart University	Faculty of Engineering	Faculty/Graduate School/School of Engineering, Graduate School of Information Science and Technology, Graduate School of Chemical Sciences and Engineering	I	2014.2.21
	Khon Kaen University	Faculty of Agriculture	Research Faculty/Graduate School/School of Agriculture	A, S	2019.5.15
Khon Kaen University	Faculty of Science	Faculty/Graduate School/School of Science, Faculty of Advanced Life Science, Graduate School of Life Science, Graduate School of Chemical Sciences and Engineering	A, S	2018.5.8	
Mahidol University	Faculty of Dentistry	Faculty/Graduate School/School of Dental Medicine	A, S	2020.3.23	
Mahidol University	Faculty of Medicine Siriraj Hospital	Research Center for Zoonosis Control	A	2012.2.22	

Countries/Regions	Counterparts	Graduate School/Faculty/Institute/Dept., etc.	Hokkaido University	Content	Concluded		
Asia	Thailand	Mahidol University	Faculty of Public Health	International Institute for Zoonosis Control	A	2008.11.26 ○	
		Mahidol University	Faculty of Tropical Medicine	Center for Environmental and Health Sciences	A	2021.2.1	
		Mahidol University	Faculty of Veterinary Science	Research Center for Zoonosis Control	A	2012.2.22 ○	
		National Science Museum		Hokkaido University Museum	A	2012.9.19	
		Prince of Songkla University	Faculty of Science	Faculty/Graduate School/School of Science, Faculty of Advanced Life Science, Graduate School of Life Science, Graduate School of Chemical Sciences and Engineering	A, S	2018.5.10	
		Rajamangala University of Technology, Thanyaburi	Faculty of Science and Technology	Faculty/Graduate School/School of Science, Faculty of Advanced Life Science, Graduate School of Life Science, Graduate School of Chemical Sciences and Engineering	A, S	2017.9.26	
		Southeast Asian Fisheries Development Center		Faculty of Fisheries Sciences	A	2006.2.18	
		Suranaree University of Technology	Institute of Engineering	Graduate School of Chemical Sciences and Engineering	A, S	2020.3.5	
		Thaksin University	Faculty of Science	Graduate School of Chemical Sciences and Engineering	A, S	2020.1.31	
		Thammasat University	Faculty of Public Health	Research Center for Zoonosis Control	A	2015.1.20 ○	
		Thammasat University	Faculty of Public Health	Graduate School of Infectious Diseases, Graduate School of Veterinary Medicine	C	2019.9.20 ○	
		Thammasat University	Sirindhorn International Institute of Technology	Faculty/Graduate School/School of Engineering, Graduate School of Chemical Sciences and Engineering	A, S	2007.5.15	
		Thammasat University	Sirindhorn International Institute of Technology	Graduate School of Engineering	D	2019.3.18	
		Vidyasirimedhi Institute of Science and Technology		Institute for Catalysis, Graduate School of Chemical Sciences and Engineering, Faculty of Environmental Earth Science, Graduate School of Environmental Science, Faculty/Graduate School of Engineering	A, S	2017.2.27	
		Walaik University		Faculty of Fisheries Sciences	A	2009.12.12	
		Walaik University	School of Public Health	Center for Environmental and Health Sciences	A, S	2019.3.13	
		Vietnam	Can Tho University	College of Aquaculture and Fisheries	Faculty of Fisheries Sciences	A, S	2016.6.2 ○
			Hanoi University of Mining and Geology		Faculty/Graduate School/School of Engineering	A, S	2015.3.19
Ho Chi Minh City University of Technology	Faculty of Geology and Petroleum Engineering, Faculty of Civil Engineering		Faculty/Graduate School/School of Engineering, Graduate School of Information Science and Technology, Graduate School of Chemical Sciences and Engineering	I	2015.4.28 ○		
Institute of Mathematics, Vietnam Academy of Science and Technology			Faculty/Graduate School of Science	A, S, D	2015.3.17		
National Institute of Hygiene and Epidemiology			Research Center for Zoonosis Control	A	2014.12.25		
Vietnam National University of Agriculture			Graduate School of Veterinary Medicine	A	2017.2.11		
Oceania	Australia	Curtin University		Faculty/Graduate School/School of Engineering	A, S	2014.8.29	
		Macquarie University	Faculty of Science and Engineering	Faculty/Graduate School/School of Engineering, Faculty/Graduate School of Information Science and Technology, Graduate School of Chemical Sciences and Engineering	A, S	2016.11.16	
		Queensland University of Technology	Science and Engineering Faculty	Faculty/Graduate School/School of Engineering, Graduate School of Information Science and Technology, Graduate School of Chemical Sciences and Engineering	A, I, S	2012.8.6	
		Royal Melbourne Institute of Technology		Faculty/Graduate School of Engineering	A, D	2022.10.13	
		University of Sydney	Faculty of Agriculture and Environment	Graduate School of Agriculture	C	2016.8.23 ○	
		University of Sydney		Graduate School of Environmental Science	C	2019.8.6 ○	
		University of Tasmania	Institute for Marine and Antarctic Studies	Graduate School of Environmental Science	D	2017.2.21 ○	
		University of Technology Sydney		Faculty/Graduate School/School of Engineering, Faculty/Graduate School of Information Science and Technology	A	2016.5.25	
		University of Technology Sydney	Faculty of Engineering and Information Technology	Graduate School of Information Science and Technology	A	2018.9.12	
		University of Technology Sydney	Faculty of Engineering and Information Technology	Faculty of Engineering	A	2020.3.5	
		University of Western Sydney		Research Faculty/Graduate School/School of Agriculture	A	2014.10.7	
		Lincoln University		Research Faculty/Graduate School/School of Agriculture	A, S	2014.8.6	
		Victoria University of Wellington	School of History, Philosophy, Political Science and International Relations	Graduate School of Public Policy	A, S	2016.10.1	
		Austria	TU-Wien		Faculty/Graduate School/School of Engineering	A, S	2016.12.28
Katholieke Universiteit Leuven	Department of Oral Health Sciences		Faculty/Graduate School/School of Dental Medicine	A	2022.10.6		
Belgium	Katholieke Universiteit Leuven	Faculty of Arts	Graduate School/School of Law	A, S	2015.7.9		
	Katholieke Universiteit Leuven	Faculty of Science	Research Institute for Electronic Science	A	2013.7.20		
Bulgaria	University of Antwerp	Toxicological Centre, Department of Pharmaceutical Sciences	Center for Environmental and Health Sciences	A, S	2021.4.1		
	National Museum of Natural History, Bulgarian Academy of Sciences		Faculty of Sciences	A	2015.9.17		
Croatia	Trakia University	Faculty of Agriculture	Faculty/Graduate School/School of Science	A, S	2014.3.19		
	University of Zagreb	Faculty of Humanities and Social Sciences	Faculty/Graduate School/School of Humanities and Human Sciences	A, S	2009.2.18		
Czech	Charles University in Prague	First Faculty of Medicine	Graduate School/School of Medicine	A	2008.9.8		
	Czech Technical University in Prague	Faculty of Civil Engineering	Faculty/Graduate School/School of Engineering	A, S, I	2015.12.21		
Denmark	University of South Bohemia	Faculty of Fisheries and Protection of Waters	Faculty/Graduate School/School of Fisheries Sciences	A, S	2010.6.29		
	Aalborg University	AAU Arctic	Arctic Research Center	A	2018.1.30		
Estonia	Aarhus University	Department of Dentistry, Graduate School of Health	Graduate School of Dental Medicine	D	2014.3.7 ○		
	Aarhus University	Department of Dentistry and Oral Health	Graduate School of Dental Medicine	A	2022.6.8		
	Royal Danish Academy of Fine Arts	School of Architecture	Faculty/Graduate School of Engineering	A, S	2010.3.31		
	University of Copenhagen	Niels Bohr Institute	Institute of Low Temperature Science	A	2012.1.25		
Finland	Estonian University of Life Sciences	Institute of Agricultural and Environmental Sciences	Field Science Center for Northern Biosphere	A	2018.3.26		
	Lapland University of Applied Sciences	School of Arctic Natural Resources and Economy	Faculty/Graduate School/School of Engineering	A, S, I	2019.11.22		
	Tampere University of Applied Sciences		Faculty/Graduate School of Engineering, Graduate School of Chemical Sciences and Engineering	A, S, I	2011.1.12		
Europe	France	Tampere University	Faculty of Computing and Electrical Engineering	Faculty/Graduate School/School of Engineering, Graduate School of Information Science and Technology	A, S	2016.6.29	
		Tampere University	School of Architecture	Faculty/Graduate School of Engineering	A, S	2018.12.7	
		University of Eastern Finland	Faculty of Health Sciences	Graduate School/School of Medicine	S	2016.12.19 ○	
		University of Lapland	Arctic Centre	Arctic Research Center	A	2021.5.28	
		Centre National de Recherches Météorologiques		Institute of Low Temperature Science	A	2012.3.26	
		Ecole Nationale Supérieure de Mécanique et D'Aérotechnique		Faculty/Graduate School of Engineering	A, I	2011.1.19	
		Ecole Normale Supérieure de Lyon		Research Institute for Electronic Science	A	2010.3.26	
		Ecole Pratique des Hautes Etudes		Graduate School of Letters	A	2005.6.30	
		Ecole Supérieure de Physique et de Chimie Industrielles de la ville de Paris		Graduate School of Life Science	C	2018.3.26	
		Ecole Supérieure des Technologies Industrielles Avancées		Faculty/Graduate School of Engineering, Graduate School of Information Science and Technology	A, S	2011.10.11	
		EDHEC Business School		Faculty of Economics and Business	A, S	2018.10.23	
		Musée Zoologique de la ville de Strasbourg		Hokkaido University Museum	A	2009.11.20	
		National Higher Institute for Teacher training and research on special needs education		Faculty/Graduate School of Education	A, I	2018.11.9	
		National Institute of Oriental Languages and Civilizations	Center of Russians and Eurasians Studies	Slavic-Eurasian Research Center	A	1983.9.25	
		Observatoire de Paris		Institute of Low Temperature Science	A	2019.3.20	
		Paul Sabatier University	Géosciences Environment Toulouse	Faculty/Graduate School of Science	A, S	2016.2.3	
		Université Lille 1 et Ecole Centrale de Lille	Unité de Catalyse et de Chimie du Solide	Institute for Catalysis	A	2011.1.17	
		Université Paris Diderot		Faculty/Graduate School of Letters	A, S	2014.12.18	
University of Poitiers	Faculty of Law and social sciences	Graduate School of Law	A, S	1993.10.15			
University of Strasbourg	Faculty of Chemistry	Institute for Chemical Reaction Design and Discovery	A	2021.1.19			
Georgia	LEPL Tbilisi State Medical University	Ivel Kutateladze Institute of Pharmacochimistry	Institute for Catalysis	A	2019.2.25		
	Alfred Wegener Institute for Polar and Marine Research		Institute of Low Temperature Science	A	2009.3.3		
Germany	Berliner Hochschule für Technik	Faculty of Life Science and Technology	Institute of Low Temperature Science	A	2023.2.17		
	Christian-Albrechts-Universität zu Kiel	Faculty of Mathematics and Natural Sciences	Faculty/Graduate School of Science	A, S	2014.3.5		
	Deutsches Rheuma-Forschungszentrum Berlin		Institute for Genetic Medicine	A	2018.3.28		
	Friedrich-Alexander-University of Erlangen-Nuremberg	Institut für Chemische Reaktion Engineering	Institute for Catalysis	A	2018.9.17		
	GEOMAR Helmholtz Centre for Ocean Research Kiel		Faculty of Environmental Earth Science, Graduate School of Environmental Science	A, S	2012.5.31		
	Leibniz Institute for Baltic Sea Research		Institute of Low Temperature Science	A	2018.11.30		
	Ludwig-Maximilians-Universität München	Faculty of Medicine	Faculty/Graduate School/School of Medicine	A, S	2018.1.30 ○		
	Ludwig-Maximilians-Universität München	Faculty of Veterinary Medicine	Graduate School of Veterinary Medicine	A, S	2011.1.10 ○		
	Max Planck Institutes	Fritz-Haber Institute of the Max Planck Society	Institute for Catalysis	A	2005.12.26		
	Max Planck Institutes	Max-Planck Institute for Marine Microbiology	Institute of Low Temperature Science	A	2009.3.4		
	Max Planck Institutes	Max-Planck Institute for Terrestrial Microbiology	Institute of Low Temperature Science	A	2012.1.19		
	Otto-von-Guericke-Universität Magdeburg	Faculty of Natural Science	Research Institute for Electronic Science	A	2010.9.13		
	Ruhr-Universität Bochum	Faculty of Psychology	Faculty/School of Science, Graduate School of Life Science	A, S	2018.7.18		
	RWTH Aachen University	Faculty of Georesources and Materials Engineering	Faculty of Science	A	2017.7.27		
	Senckenberg Forschungsinstitute und Naturmuseen		Hokkaido University Museum	A	2009.11.18		
	Technische Fachhochschule Georg Agricola zu Bochum		Faculty/Graduate School/School of Engineering	A, S, I	2015.4.30		
	Technische Universität Berlin	School of Process Sciences, School of Electrical Engineering and Computer Science, School of Mechanical Engineering and Transport Systems	Faculty/Graduate School / School of Engineering	A, S	2013.12.3		
	Technische Universität Dresden	Department of Mathematics	Faculty/Graduate School of Science	A	2017.8.1		
Technische Universität Dresden	School of Science	Faculty/Graduate School/School of Science, Faculty of Advanced Life Science, Graduate School of Life Science, Graduate School of Chemical Sciences and Engineering	A, S, I	2018.4.13			

History

Organizations/Finances

Students

International Exchanges

Endowed Laboratories/ Public Lectures

Research and Education Programs

Campuses

Countries/Regions	Counterparts	Graduate School/Faculty/Institute/Dept., etc.	Hokkaido University	Content	Concluded
Germany	Universität Hamburg	Medical Faculty	Faculty/Graduate School/School of Medicine	A, S	2018.1.29
	University Medical Centre Freiburg	Institute of Neuropathology	Institute for Genetic Medicine	A	2018.3.30
	University of Bremen	Mathematics Computer Science	Graduate School of Science	C	2020.3.13
	University of Duisburg-Essen	Institute of East Asian Studies	Graduate School of Letters	A, S	2016.1.26
Greece	National and Kapodistrian University of Athens	School of Science	Faculty/Graduate School/School of Engineering, Graduate School of Information Science and Technology, Graduate School of Chemical Sciences and Engineering	A, S, I	2017.1.31
	University of Iceland	Faculty of Medicine	Graduate School/School of Medicine	A, S	2015.6.23
Ireland	Dublin Institute of Technology		Faculty/Graduate School/School of Engineering	A	2015.3.23
	University College Dublin, National University of Ireland	Center for Research in Infectious Diseases	Research Center for Zoonosis Control	A	2014.12.25
	University College Dublin, National University of Ireland	Center for Research in Infectious Diseases	Research Center for Zoonosis Control	A	2016.6.29
	University College Dublin, National University of Ireland	Graduate School of Health and Agricultural Science	Graduate School of Infectious Diseases	S	2019.1.16
Italy	Scuola Normale Superiore		Faculty/Graduate School of Science	A, S	2015.8.4
	Scuola Superiore Sant'Anna	Institute of Economics, Institute of Life Sciences	Faculty/Graduate School/School of Science, Graduate School of Life Science	A, S	2015.8.7
	University of Gastronomic Science		Research Faculty of Agriculture	A	2017.3.7
	University of Padua	Department of Philosophy, Sociology, Pedagogy and Applied Psychology	Faculty/Graduate School of Letters	A, S	2017.6.19
	University of Pisa		Faculty/Graduate School of Science	A, D	2018.12.5
	University of Pisa	Department of Agriculture, Food and Environment	Faculty/School of Science, Graduate School of Life Science	A, S	2015.9.29
	University of Pisa	Department of Biology	Faculty/School of Science, Graduate School of Life Science	A, S	2016.8.24
	University of Pisa	Department of Mathematics	Faculty/Graduate School/School of Science	A, S	2015.6.9
	University of Rome Tor Vergata	Department of Mathematics, School of Mathematical, Physical and natural Sciences	Faculty/Graduate School of Science	A, S	2017.7.20
	University of Rome Tor Vergata	Department of Mathematics	Graduate School of Science	D	2018.10.23
	University of Turin	Department of Agricultural, Forest and Food Science	Faculty of Environmental Earth Science and Graduate School of Environmental Science	A, S	2017.10.26
	University of Turin	Department of Economics and Statistics "Cognetti de Martini"	Faculty/Graduate School of Science	A, S, D	2023.3.9
	Kazakhstan	University of Verona	School of Medicine and Surgery	Faculty/Graduate School/School of Medicine	A, S
Al-Farabi Kazakh National University		Faculty of Physics and Technology	Graduate School of Science	D	2012.2.29
Al-Farabi Kazakh National University		Faculty of Physics and Technology	Graduate School of Biomedical Science and Engineering	C	2019.12.28
Kazakh National Pedagogical University		Institute of Magistracy & PhD Education	Faculty of Science	A	2009.11.19
Lithuania	Vytautas Magnus University Agriculture Academy		Research Faculty/Graduate School/School of Agriculture	A, S	2015.9.18
Netherlands	Leiden University	Institute of East European Law and Russian Studies	Slavic-Eurasian Research Center	A	1994.1.17
	Technical University Eindhoven	Department of Chemical Engineering and Chemistry	Institute for Catalysis	A	2018.8.7
North Macedonia	Euro College		Graduate School of Public Policy	A, S	2020.2.7
	Macedonian Academy of Sciences and Arts	Research Center for Areal Linguistics "Božidar Vidoeski"	Slavic-Eurasian Research Center	A	2017.2.13
	Nansen Environmental and Remote Sensing Center		Arctic Research Center	A	2018.2.28
	Nord University	Centre for High North Logistics	Arctic Research Center	A	2017.12.12
Norway	University of Oslo	Department of Geosciences	Faculty of Environmental Earth Science, Graduate School of Environmental Science, Institute of Low Temperature Science	A	2015.2.16
	University of Oslo	Faculty of Mathematics and Natural Science	Graduate School of Environmental Science	S	2016.12.19
	University of Oslo	Faculty of Mathematics and Natural Science	Faculty of Environmental Earth Science, Graduate School of Environmental Science and Institute of Low Temperature Science	A	2017.7.13
	University of Tromsø	Centre for Sami Studies	Center for Ainu & Indigenous Studies	A	2010.8.5
Poland	AGH University of Science and Technology		Graduate School of Engineering	D	2010.7.6
	AGH University of Science and Technology		Graduate School of Chemical Sciences and Engineering	D	2011.11.22
	Gdansk University of Technology		Institute for Catalysis	A	2010.3.18
	Jagiellonian University in Kraków	Faculty of Chemistry	Institute for Catalysis	A	2016.5.11
	Polish Academy of Sciences	Institute of Mathematics	Faculty of Science	A	2003.9.26
	Polish Academy of Sciences	Institute of Mathematics	Graduate School of Science	D	2018.5.17
	Polish Academy of Sciences	Jerzy Haber Institute of Catalysis and Surface Chemistry	Institute for Catalysis	A	2010.3.15
	Polish Academy of Sciences in Olsztyn	Institute of Animal Reproduction and Food Research	Faculty of Fisheries Sciences	A	2016.3.4
	Technical University of Lodz	Faculty of Textile Engineering	School of Science	A	1992.3.19
	University of Gdansk		Institute for Catalysis	A	2013.2.1
	University of Gdansk		Faculty of Fisheries Sciences	A	2016.6.29
	University of Warmia and Mazury		Faculty of Fisheries Sciences	A	2015.11.9
	Warsaw School of Economics		Graduate School/School of Economics	A, S	1989.3.14
	West Pomeranian University of Technology	Institute of Inorganic Chemical Technology and Environmental Engineering	Institute for Catalysis	A	2010.3.17
	Portugal	Universidade Nova de Lisboa	Instituto de Tecnologia Química e Biológica António Xavier	Institute of Low Temperature Science	A
University of Algarve		Faculty of Sciences and Technology	Faculty/Graduate School/School of Science	A, S	2015.3.24
Russia	Bauman Moscow State Technical University		Faculty/Graduate School/School of Engineering, Graduate School of Information Science and Technology, Graduate School of Chemical Sciences and Engineering	A, S, I	2017.4.12
	Borekov Institute of Catalysis		Institute for Catalysis	A	2016.10.11
	Far Eastern Branch of Russian Academy of Sciences	Far Eastern Geological Institute	Arctic Research Center	A	2016.7.25
	Far Eastern Branch of Russian Academy of Sciences	Institute of Biology and Soil Science	Faculty of Science	A	2013.10.14
	Far Eastern Branch of Russian Academy of Sciences	Institute of History, Archaeology and Ethnography of the Peoples of the Far-East	Slavic-Eurasian Research Center	A	2019.3.6
	Far Eastern Branch of Russian Academy of Sciences	N.A. Shilo North-East Interdisciplinary Scientific Research Institute	Graduate School of Letters	A	2015.7.24
	Far Eastern Branch of Russian Academy of Sciences	Pacific Geographical Institute	Institute of Low Temperature Science	A	2014.3.7
	Far Eastern Regional Hydrometeorological Research Institute		Institute of Low Temperature Science	A	2013.3.27
	Far Eastern State Medical University		Hokkaido University Hospital	A	2014.10.20
	Irkutsk State Technical University		Hokkaido University Museum	A	2011.6.1
	Kalmyk State University		Slavic-Eurasian Research Center	A	2012.7.30
	Kamchatka Regional Unifield Musuem		Graduate School of Letters	A	2015.6.5
	Kamchatka State Technical University		Hokkaido University Museum	A	2010.8.20
	Moscow State Pedagogical University		School of Education	A	1995.8.3
	North-Eastern Federal University		Graduate School of Environmental Science	S	2018.7.26
	Northern (Arctic) Federal University named after M.V. Lomonosov		Arctic Research Center	A	2018.5.19
	Novosibirsk State University		School of Science	A	1993.6.18
	Pacific National University	Institute of Architecture and Design	Graduate School of Engineering	C	2017.10.25
	Russian Academy of Sciences	Institute of Oriental Studies	Slavic-Eurasian Research Center	A	2005.10.17
	Russian Academy of Sciences	Institute of Russian Literature	Slavic-Eurasian Research Center	A	2011.4.14
	Russian Academy of Sciences	Institute of Slavic Studies	Slavic-Eurasian Research Center	A	2006.6.6
	Saint Petersburg State University of Architecture and Civil Engineering		Faculty/Graduate School/School of Engineering, Faculty of Information Science and Technology, Graduate School of Information Science and Technology	A, S, I	2019.10.28
	Sakhalin State Regional Museum		Hokkaido University Museum	A	2000.8.1
	Sakhalin State Regional Museum		Graduate School of Letters	A	2016.3.11
	Sakhalin State University	Institute of Education and Psychology	Faculty of Education	A	2016.3.2
	Siberian Branch of Russian Academy of Sciences		Slavic-Eurasian Research Center	A	2021.3.17
	Siberian Branch of Russian Academy of Sciences	Institute for Biological Problems of Cryolithozone	Faculty of Environmental Earth Science, Research Faculty of Agriculture	A	2008.12.2
	Siberian Branch of Russian Academy of Sciences	Institute for Biological Problems of Cryolithozone	Arctic Research Center	A	2016.7.25
	Siberian Branch of Russian Academy of Sciences	Institute for Biological Problems of Cryolithozone	Graduate School of Letters	A	2014.11.27
	Siberian Branch of Russian Academy of Sciences	Institute for Humanities Research and Indigenous Studies of the North	Graduate School of Letters	A	2016.2.8
	Siberian Branch of Russian Academy of Sciences	Institute for Humanities Research and Indigenous Studies of the North	Arctic Research Center	A	2016.8.18
	Siberian Branch of Russian Academy of Sciences	Melnikov Permafrost Institute	Arctic Research Center	A	2016.6.24
Siberian Branch of Russian Academy of Sciences	United Institute of Geology, Geophysics and Mineralogy	School of Science	A	1992.3.10	
Siberian Branch of Russian Academy of Sciences	V.N. Sukachev Institute of Forest	Field Science Center for Northern Biosphere	A	2005.3.12	
Serbia	Serbian Academy of Sciences and Arts	Institute for the Serbian Language	Slavic-Eurasian Research Center	A	2022.9.27
	Agencia Estatal Consejo Superior de Investigaciones Cientificas		Institute of Low Temperature Science	A	2016.1.19
Spain	Escola Universitària d'Hotelleria i Turisme CETT-UB		Research Faculty of Media and Communication, Graduate School of International Media, Communication and Tourism Studies, Center for Advanced Tourism Studies	A	2017.6.1
	Hospital Clinic of Barcelona		Hokkaido University Hospital	A	2016.9.8
	Institute for Research in Biomedicine		Faculty of Advanced Life Science, Graduate School of Life Science	A, S	2018.12.17
	Polytechnic University of Valencia	School of Architecture, School of Civil Engineering	Faculty/Graduate School of Engineering	A, S	2006.1.9
	University of Barcelona		Faculty/Graduate School/School of Medicine	A, S	2016.2.2
Sweden	University of Murcia	Faculty of Veterinary Medicine	Graduate School of Veterinary Medicine	A	2016.5.2
	University of Navarra		Faculty/Graduate School/School of Medicine, Graduate School of Biomedical Science and Engineering, Hokkaido University Hospital	A, S	2019.4.30
	Karolinska Institute	Department of Clinical Neuroscience	Faculty of Advanced Life Science, Graduate School of Life Science	A, S	2018.2.8
Karolinska Institute	Department of Dental Medicine	Graduate School of Dental Medicine	A	2015.8.25	

Countries/Regions	Counterparts	Graduate School/Faculty/Institute/Dept., etc.	Hokkaido University	Content	Concluded
Sweden	Linköping University	Faculty of Science and Engineering	Faculty/Graduate School/School of Engineering, Graduate School of Chemical Sciences and Engineering	A, S	2000.8.24
	Stockholm University	Faculty of Science	Institute of Low Temperature Science	A	2010.9.20
Switzerland	University of Gothenburg	School of Business, Economics and Law	Graduate School/School of Economics and Business Administration	A, S, D	1996.10.28
	University of Applied Sciences of Western Switzerland		Faculty/Graduate School/School of Engineering, Graduate School of Information Science and Technology, Graduate School of Chemical Sciences and Engineering	A, S	2016.3.8
Ukraine	Bogolyubov Institute for Theoretical Physics		Faculty of Science	A	2002.3.30
	Poltava V.G. Korolenko National Pedagogical University	Scientific and Methodological Center of the English Language and World Literature Studies Quality Control	Slavic-Eurasian Research Center	A	2019.7.15
U.K.	Smy State University		Institute of Low Temperature Science	A	2020.7.13
	University of Edinburgh	Royal (Dick) School of Veterinary Studies	Faculty of Veterinary Medicine	A	2009.7.24
	University of Edinburgh	Royal (Dick) School of Veterinary Studies	Institute for Genetic Medicine	A	2019.10.1
	University of Edinburgh	Royal (Dick) School of Veterinary Studies	School of Veterinary Medicine	S	2022.3.15
	University of Edinburgh	Royal (Dick) School of Veterinary Studies and Roslin Institute, College of Medicine and Veterinary Medicine	Graduate School of Veterinary Medicine	C	2018.3.21
	University of Glasgow	College of Science and Engineering	Research Institute for Electronic Science	A	2013.11.20
	University of Leeds	Faculty of Education, Social Science and Law	Graduate School of Education	A	2006.12.11
	University of London	MRC-Laboratory for Molecular Cell Biology, University College London	Institute for Genetic Medicine	A	2015.7.8
	University of London	School of Oriental and African Studies	Graduate School of Letters	A, S	2015.1.26
	University of London	School of Slavonic and East European Studies, University College London	Slavic-Eurasian Research Center	A	2020.7.22
	University of Manchester	Faculty of Humanities	Graduate School of Letters	A, S	2009.12.9
	University of Oxford	Nuffield Department of Clinical Medicine	Faculty of Pharmaceutical Sciences, School of Pharmaceutical Sciences and Pharmacy, Graduate School of Life Science	A	2018.7.16
	University of Oxford	Oxford Centre for Asian Archaeology, Art and Culture	Center for Ainu & Indigenous Studies	A	2013.10.18
	University of Oxford	Russian and Eurasian Studies Center, St. Antony's College	Slavic-Eurasian Research Center	A	2004.3.12
Uzbekistan	University of Sussex		Graduate School of Letters	A, S	2015.3.31
Uzbekistan	Tachkent Branch of G.V.Plekhanov Russian University of Economics		Graduate School of Economics and Business Administration	A	2015.12.1
	Simon Fraser University		Faculty of Science	A	2008.5.10
Canada	Université de Montréal	Faculté de médecine	Graduate School of Chemical Sciences and Engineering	D	2016.4.15
	University of Alberta	Faculty of Engineering	Faculty/Graduate School/School of Engineering, Faculty/Graduate School of Information Science and Technology, Graduate School of Chemical Sciences and Engineering	I	2017.12.5
Canada	University of British Columbia	Fisheries Centre	Graduate School of Fisheries Science	S	2011.3.1
	University of Lethbridge	Faculty of Arts and Science, School of Graduate Studies	Faculty/Graduate School/School of Science, Graduate School of Chemical Sciences and Engineering, Graduate School of Life Science	A, S	2021.10.20
Canada	University of Toronto Mississauga	Department of Anthropology	Faculty/Graduate School/School of Humanities and Human Sciences	A	2019.9.18
	Colorado School of Mines	College of Earth Resource Sciences and Engineering	Faculty/Graduate School/School of Engineering, Graduate School of Information Science and Technology, Graduate School of Chemical Sciences and Engineering	A, S	2019.1.11
Canada	Colorado State University	College of Veterinary Medicine and Biomedical Sciences	Faculty/School of Veterinary Medicine	I	2018.10.22
	Colorado State University	College of Veterinary Medicine and Biomedical Sciences	Institute for Genetic Medicine	A	2019.10.10
Canada	Colorado State University, UCHHealth		Hokkaido University Hospital	A	2019.2.12
	Cornell University	College of Veterinary Medicine	Faculty/Graduate School/School of Veterinary Medicine	A, I	2013.3.25
Canada	Harvard University	Davis Center for Russian and Eurasian Studies	Slavic-Eurasian Research Center	A	1992.11.4
	National Institute of Dental and Craniofacial Research, National Institute of Health	Chiorini-Laboratory	Institute for Genetic Medicine	A	2018.3.31
Canada	Oregon Health and Sciences University	Dental School	School of Dental Medicine	A	1974.1.1
	Perot Museum of Nature & Science		Hokkaido University Museum	A	2011.8.23
Canada	Portland State University	School of Education	School of Education	A	1989.12.12
	Purdue University	College of Science	Institute for Catalysis	A	2014.4.26
Canada	Rice University	George R. Brown School of Engineering	Faculty/Graduate School/School of Engineering, Graduate School of Information Science and Technology, Graduate School of Chemical Sciences and Engineering	A, I	2011.10.19
	SUNCAT Center for Interface Science and Catalysis		Institute for Catalysis	A	2016.11.2
Canada	University of Alaska Fairbanks	International Arctic Research Center	Arctic Research Center	A	2016.8.30
	University of Alaska Fairbanks	School of Fisheries and Ocean Sciences	School of Fisheries Sciences	A	1986.9.12
Canada	University of Arizona	College of Humanities	Faculty/Graduate School/School of Humanities and Human Sciences	A, S	2015.4.7
	University of California, Davis	College of Agricultural and Environmental Sciences	Research Faculty/Graduate School of Agriculture, Faculty/Graduate School of Health Sciences, Graduate School of Global Food Resources	A, S	2016.6.2
Canada	University of California, San Diego	Scripps Institution of Oceanography	Faculty of Environmental Earth Science, Graduate School of Environmental Science, Faculty/Graduate School of Science, Institute of Low Temperature Science	A	2016.3.17
	University of Hawai'i at Mānoa	Department of Chemistry	Institute of Low Temperature Science	A	2017.2.6
Canada	University of Illinois at Chicago		Graduate School of Environmental Earth Science	A	1993.7.14
	University of Illinois at Chicago		Graduate School/School of Medicine	A	2016.2.15
Canada	University of Maryland	Institute of Marine and Environmental Technology	Faculty/Graduate School/School of Fisheries Sciences	A, I	2018.8.20
	University of Massachusetts Amherst	Library	Hokkaido University Library	L	2014.8.4
Canada	University of Massachusetts Medical School	Graduate School of Biomedical Sciences	Faculty of Advanced Life Science, Graduate School of Life Science	A, S	2011.5.10
	University of Oklahoma	College of Law Center for the Study of American Indian Law and Policy	Center for Ainu and Indigenous Studies	A	2012.10.25
Canada	University of South Carolina	Department of Chemical Engineering	Institute for Catalysis	A	2016.6.20
	University of Utah	Graduate School Nano Institute of Utah	Faculty of Environmental Earth Science, Graduate School of Environmental Science	A	2013.1.22
Canada	University of Washington	College of the Environment	Faculty/Graduate School/School of Fisheries Sciences	A	1988.6.24
	University of Wisconsin	Law School	School of Law	A	1999.6.1
Brazil	Federal University of Viçosa		Research Faculty/Graduate School/School of Agriculture	A, S	2001.5.10
	Oswaldo Cruz Foundation		Research Center for Zoonosis Control	A	2016.6.29
Brazil	Universidade de São Paulo	Faculdade de Odontologia de Ribeirão Preto	Faculty of Dental Medicine, Graduate School of Dental Medicine, School of Dental Medicine	A, S	2020.3.5
	Universidad de Antioquia	Faculty of Engineering	Faculty/Graduate School/School of Engineering, Graduate School of Information Science and Technology, Graduate School of Chemical Sciences and Engineering	A, S, I	2016.9.7
Mexico	Instituto Tecnológico y de Estudios Superiores de Monterrey		Faculty/Graduate School/School of Engineering	A, S	2010.7.20
	Saudi Arabia	King Abdullah University of Science and Technology	Biological and Environmental Sciences and Engineering Division	A	2014.12.16
Middle East	Dokuz Eylül University	Faculty of Medicine	School of Medicine	A	2011.10.24
	Turkey	Izmir University	Faculty of Medicine	A, S	2011.10.24
Middle East	Sakarya University		Faculty/Graduate School of Engineering, Graduate School of Chemical Sciences and Engineering	A, S	2023.3.15
	UAE	United Arab Emirates University	School of Medicine, College of Medicine and Health Sciences	A, S	2016.11.7
Burkina Faso	International Institute for Water and Environmental Engineering		Faculty/Graduate School of Engineering	A, S	2010.1.26
	Congo	National Pedagogical University	International Institute for Zoonosis Control	A	2022.9.7
Egypt	Mansoura University		Graduate School of Chemical Sciences and Engineering	A, S	2020.2.17
	Zagazig University	Faculty of Veterinary Medicine	Faculty of Veterinary Medicine	A	2012.3.6
Ghana	Kwame Nkrumah University of Science and Technology	College of Science	Graduate School of Veterinary Medicine	A	2013.7.26
Morocco	Institut National de Recherche Halieutique		Faculty of Fisheries Sciences	A	2019.2.22
Mozambique	Instituto Superior Politecnico de Tete		Faculty/Graduate School/School of Engineering	A, S, I	2018.6.27
Namibia	University of Namibia	School of Veterinary Medicine	Faculty of Veterinary Medicine	A	2022.9.9
	Sudan	University of Khartoum	Research Center for Zoonosis Control	A	2016.10.18
Zambia	Macha Research Trust		International Institute for Zoonosis Control	A	2021.10.21
	University of Zambia	Samora Machel School of Veterinary Medicine	Faculty of Veterinary Medicine	S	2022.2.22
Zambia	University of Zambia	Samora Machel School of Veterinary Medicine	Research Center for Zoonosis Control	A	2011.2.6
	Zambia National Public Health Institute		International Institute for Zoonosis Control	A	2021.9.27
Zimbabwe	Ministry of Agriculture, Mechanization and Irrigation Department	Division of Tsetse Control	Research Center for Zoonosis Control	A	2013.5.29
	Ministry of Agriculture, Mechanization and Irrigation Department	Division of Veterinary Technical Services	Research Center for Zoonosis Control	A	2013.5.29
Zimbabwe	University of Zimbabwe	Faculty of Veterinary Science	Research Center for Zoonosis Control	A	2013.5.29

International Consortia

Date as of April 1, 2023

Name	Number of Members/Countries	Contents	Type	Joined
International Antarctic Institute (IAI)	28 Institutions from 15 Countries	Academic/Student Exchange	University Level	2006.7.8
Promotion of Sustainability in Postgraduate Education and Research Network (ProSPER.Net)	55 Institutions from 16 Countries	Academic/Student Exchange	University Level	2008.6.21
University of the Arctic (UARctic)	173 Institutions from 21 Countries	Academic/Student Exchange	University Level	2011.6.8
ASEAN Fisheries Education Network (ASEAN-FEN)	33 Institutions from 9 Countries	Academic/Student Exchange	Faculty Level (Faculty of Fisheries Sciences)	2016.10.31
MIRAI	20 Institutions from Japan and Sweden (Japan: 9, Sweden: 11)	Academic/Student Exchange	University Level	2017
International Atomic Energy Agency (IAEA) and Consortium of 11 Japanese Universities/Institutions	12 Institutions from Japan and Austria (Japan: 11, Austria: 1)	Academic Exchange	Faculty Level (Faculty/Graduate School/School of Medicine)	2018.11.18
International Universities Climate Alliance (IUCA)	47 Institutions from 23 Countries	Academic Exchange	University Level	2020.11.11
International network for Nineteenth-Century Studies	13 Institutions from 9 Countries	Academic Exchange	Faculty Level (Slavic-Eurasian Research Center)	2022.10.12

History
Organizations/Finances
Students
International Exchanges
Endowed Laboratories/
Public Lectures
Research and Education Programs
Campuses

Modern Japanese Studies Program (MJSP)



The Modern Japanese Studies Program (MJSP) is a four-year Bachelor's Degree program, preceded by a six-month Intensive Japanese Course for students without sufficient Japanese to enter the Bachelor's Degree program directly.

The program has four main characteristics:

- Intensive study of the Japanese language—students should be completely fluent on graduation
- The study of Japan in four main academic disciplines—history, cultural studies, sociology, and political economy
- Co-learning with Japanese students—students will take many classes with their Japanese peers
- A flexible curriculum that allows students to discover their Japan from the unique and multicultural vantage point of Japan's northernmost island

Students start by taking intensive Japanese courses alongside social sciences courses in English. Once students have sufficient Japanese, they may take courses in Japanese in the faculties of Law, Humanities and Human Sciences, Education, and Economics & Business.



Integrated Science Program (ISP)



The Integrated Science Program (ISP) is a cross-disciplinary educational science program for international students interested in pursuing a degree in the natural sciences in the Bachelor's and Master's. The program's strong cross-disciplinary nature aims to give students an excellent broad scientific education across the core scientific disciplines (physics, chemistry and biology) in the School of Science, while allowing them to specialize in their chosen fields in later years in accordance with their own interests. While students' main scientific studies are entirely in English, a multitude of additional courses such as business skills courses or leadership and management skills courses will be available in the liberal arts and Japanese language to ensure students receive a rich and fulfilling education while at Hokkaido University.



Hokkaido Summer Institute (HSI)

Hokkaido University (HU) started the Hokkaido Summer Institute (HSI) in 2016. The HSI is a program that brings together world-leading researchers with proven educational and research records, and provides educational courses in cooperation with HU faculty members.

The HSI offers more than 150 courses from June to October and allows more than 400 students from overseas universities and 1,500 HU students to expand their knowledge of subjects in research fields in which the university specializes.

Program participants have an opportunity to attend classes taught using attractive educational techniques such as field training utilizing Hokkaido's extensive land and active learning to develop human resources capable of thriving on the world stage.

The medium of instruction is English. This provides international students with a stress-free learning environment without having to worry about language barriers and also creates a special opportunity for Japanese students who can take classes taught by internationally acclaimed researchers. The university has high expectations that HSI students will cultivate a better understanding of other cultures and improve their English-language proficiency and communication skills through exchanges with researchers and students from other countries.



HOKKAIDO
SUMMER
INSTITUTE

Light your path towards the new era



Field seminar on campus



HSI banner on campus



Guidance by an invited researcher

Learning Satellite (LS)

Hokkaido University (HU) has established learning satellites around the globe to offer courses to students from HU and overseas universities in line with its vision of becoming an institution that contributes to the resolution of global issues as stated in the Future Strategy for the 150th Anniversary of Hokkaido University. The Overseas Learning Satellite Project is an educational program under the Hokkaido Universal Campus Initiative (HUCI), a university reform program that was selected by the Ministry of Education, Culture, Sports, Science and Technology for the "Top Global University" Project.

By offering various programs around the globe that allow students from HU and from countries beyond Japan to learn together, this project aims to nurture talented individuals who are capable of contributing to the resolution of global issues and aims to promote collaboration between faculty members at HU and overseas universities in order to internationalize and enhance the quality of HU educational programs. The project aims to develop joint educational programs (e.g., double-degree programs and cotutelle programs) and research collaborations with overseas institutions.



Hokkaido University
Learning
Satellite



Joint advanced microscopy course at the Karolinska Institute



Antarctic science research outing

One program for Global Goals (OGGs)

The One program for Global Goals (OGGs) is an Interdisciplinary Graduate Education Program for all graduate students of Hokkaido University, established for deepening their studies and broadening their perspectives by integrating three international joint education programs adopted under the MEXT's "Inter-University Exchange" Project, while utilizing the characteristics of each program.

The OGGs aims to develop human resources who can contribute to solving global issues and realizing a sustainable society in cooperation and collaboration with people from different countries, regions and organizations. It has a cross-disciplinary curriculum that covers a wide range of sustainability-related topics including SDGs from the basic to advanced levels.

The OGGs is based on international co-learning activities, with lectures, discussions and group work in English with students from overseas partner universities, and fieldwork in Japan and overseas. We offer 13 courses in the Hokkaido Summer Institute (HSI) and 3 courses in the Learning Satellite (LS).



Group work as international co-learning activities (in OGGs course of HSI)



Overseas field study (in OGGs course of LS)

Endowed Laboratories

Data as of April 1, 2023

Faculty/Department, etc.	Number of Laboratories
Faculty of Science	1
Faculty of Health Sciences	4
Faculty of Engineering	4
Faculty of Medicine	11
Hokkaido University Hospital	5
Data-Driven Interdisciplinary Research Emergence Department	1
Faculty of Pharmaceutical Sciences	1
Research Faculty of Agriculture	1
Institute for Genetic Medicine	1
Total	29

Industry Creation Laboratories

Data as of April 1, 2023

Faculty/Department, etc.	installed number
Faculty of Pharmaceutical Sciences	2
Research Faculty of Agriculture	1
Faculty of Medicine	3
Faculty of Veterinary Medicine	1
Research Institute for Electronic Science	1
International Institute for Zoonosis Control	2
Institute for the Promotion of Business-Regional Collaboration	13
Institute for Chemical Reaction Design and Discovery	1
Hokkaido University Hospital	1
Institute for Catalysis	1
Total	26

Public Lectures

Data as of April 1, 2023

Achievements in FY2022

planned by the university

Host	Title	Number of Participants
Hokkaido University	The New Normal in the time of COVID-19	598

planned by departments

Host	Title	Number of Participants
Faculty of Fisheries Sciences	Welcome to the World of Fisheries Sciences	438
Faculty of Environmental Earth Science	Symbiosis with nature - looking toward the future of Hokkaido	368
Faculty of Pharmaceutical Sciences	Hokkaido University Faculty of Pharmaceutical Sciences Public Lectures for Lifelong Learning; Summer	163
Faculty of Pharmaceutical Sciences	Hokkaido University Faculty of Pharmaceutical Sciences Public Lectures for Lifelong Learning; Autumn	103
Research Faculty of Agriculture	Clock Tower Salon	414
Research Faculty of Agriculture	A special lecture commemorating the 160th anniversary of the birth of Inazo Nitobe	219
Research Faculty of Media and Communication	Berlin: a city of change	86
Research Faculty of Media and Communication	Reading Modern Japanese Language Textbooks	3
Faculty of Health Sciences	Welcome! The world of health science	37
Faculty of Economics and Business	Rethinking Capitalism: Perspectives of Economic Thought	324
Faculty of Public Policy	Summer School for Local Assembly Members and Civil Servants	59
Laboratory and Transfusion Medicine, Hokkaido University Hospital	Division of Laboratory and Transfusion Medicine, Hokkaido University Hospital Public seminar The job of a clinical laboratory technician	1,488
Division of Nursing, Hokkaido University Hospital	Stoma care in Disasters	8
Division of Nursing, Hokkaido University Hospital	Life-saving maneuver that can be done at home and how to use AED	3
Division of Nursing, Hokkaido University Hospital	First aid to common symptoms and injuries in children	6
Gender Equality Office, Hokkaido University Hospital	Discussion on medicinal care in a future with doctors, nurses and AI researchers	81
Institute of Seismology and Volcanology	Earthquakes and Disaster Prevention in Hokkaido	179
Research and Clinical Center for Child Development	Considerations in Child Development	338
Institute of Low Temperature Science	Leading-edge research on low temperature sciences	260
International Institute for Zoonosis Control	Overcoming Infectious Disease	36
Slavic-Eurasian Research Center	Melting Empire: Thinking the Dissolution of the Russian Empire from its Border Regions	993
Central Institute of Isotope Science	Workshop on use and application of isotopes	0 ※ Canceled
Center for Ainu and Indigenous Studies	Center for Ainu and Indigenous Studies Public Lectures	576

Courses open to communities

Host	Title	Number of Participants
Field Science Center for Northern Biosphere	Forest Museum exhibition in Tomakomai Experimental Forest, Hokkaido University	513
Field Science Center for Northern Biosphere	Woodworking classroom	40
Field Science Center for Northern Biosphere	Kozagawa forest explorers	16
Field Science Center for Northern Biosphere	Environmental Learning Event: Fallen Leaves and Our Fate?	4
Field Science Center for Northern Biosphere	Tour into the Elm Forest, Hokkaido University !	26
Field Science Center for Northern Biosphere	forest explorers	11
Field Science Center for Northern Biosphere	The watching tour in the botanic garden of winter	24

Industry–Government–Academia Collaboration/Research Support

■ Agreements: 37

Date as of April 1, 2023

Agreement/Memorandum	Counterpart	Concluded
Agreement on Implementation for Collaborative Programs	Development Bank of Japan	2004.7.22
Regional Collaboration with the Hokkaido University Research & Business Park	Hokkaido Government, City of Sapporo, Hokkaido Economic Federation, Hokkaido Bureau of Economy, Trade and Industry	2004.7.30
Basic Agreement on Collaborations	National Institute for Materials Science (NIMS)	2004.12.7
Agreement on Implementation for Collaborative Programs	National Institute of Advanced Industrial Science and Technology (AIST)	2005.2.10
Collaboration Agreement	Japan International Cooperation Agency (JICA)	2005.4.12
Agreement on Implementation for Collaborative Programs	North Pacific Bank	2005.6.24
Agreement on Implementation for Collaborative Programs	Nippon Telegraph and Telephone Corporation, Nippon Telegraph and Telephone East Corporation	2008.12.9
Collaboration Agreement	Northern Advancement Center for Science & Technology (NOASTEC)	2009.6.2
Collaboration Agreement for the Technology Transfer of Intellectual Properties with Universities in Hokkaido	Kitami Institute of Technology	2009.6.4
Collaboration Agreement for the Technology Transfer of Intellectual Properties with Universities in Hokkaido	Rakuno Gakuen University	2009.6.4
Collaboration Agreement for the Technology Transfer of Intellectual Properties with Universities in Hokkaido	Muroran Institute of Technology	2009.10.5
Academic Exchanges Agreement	National Institute of Technology, Hakodate, Tomakomai, Kushiro, Asahikawa	2009.12.15
Memorandum of Collaboration	Hokkaido Platform Entrance (HoPE)	2010.6.30
Agreement on Promotion of Collaboration and Cooperation	Inter-University Research Institute Corporation High Energy Accelerator Research Organization (KEK)	2010.7.1
Agreement on Promotion of Collaboration and Cooperation	Local Independent Administrative Agency Hokkaido Research Organization (HRO)	2011.3.29
Memorandum of Collaboration and Cooperation on Industry-Academia Collaborative Activities	Daichimirai Shinkin Bank	2011.10.5
Collaboration Agreement for the Technology Transfer of Intellectual Properties with Universities in Hokkaido	Future University Hakodate	2012.2.1
Agreement on Industry-Academia Collaboration Promotion	Green Techno Bank Hokkaido	2013.10.21
Memorandum of Collaboration and Cooperation on Industry-Academia Collaborative Activities	Dogin Regional Research Institute Co., Ltd.	2013.11.20
Memorandum of Understanding to Develop Human Resources for Building Bridges between the ASEAN Region and the Hokkaido Region	Hokkaido Government, North Pacific Bank, Ltd.	2014.2.25
Agreement on Promotion of Collaboration and Cooperation	Japan Agency for Marine-Earth Science and Technology (JAMSTEC)	2015.9.1
Cooperative Programs in Public Relations	Hokkaido Television Broadcasting Co., Ltd. (HTB)	2017.3.29
Agreement on Collaboration and Cooperation for Comprehensive Educational Research Promotion	National Institutes for Quantum Science and Technology (QST)	2017.12.1
Agreement on Comprehensive Collaboration	The Hokkaido Shimbun Press	2017.12.25
Collaboration and Cooperation Agreement	National Agriculture and Food Research Organization (NARO)	2018.3.13
Memorandum of Comprehensive Mutual Collaboration on Health Promotion	Iwamizawa City, Japan Health Insurance Association Hokkaido Branch, Sorachi Shinkin Bank	2018.4.1
Collaboration Agreement for Regional Creation	Secoma Company Ltd.	2018.4.23
Memorandum of Understanding on Geo-Informatics Technology Application for Smart Agriculture Management Cooperation	Ministry of Agriculture and Cooperatives, Geo-Informatics and Space Technology Development Agency, Kingdom of Thailand	2018.7.31
Collaboration Agreement on MICE	City of Sapporo	2018.9.4
Comprehensive Partnership Agreements	The Yomiuri Shimbun Hokkaido Branch Office	2021.3.1
Agreement on Collaboration and Cooperation	Hokkaido Government	2021.4.7
Comprehensive Collaboration Agreement on Advanced IT Human Resources Development	SCSK Hokkaido Corp.	2021.8.1
Collaboration Agreement on Sustainable Development of Agriculture	Kubota Corporation, Fighters Sports & Entertainment Co., Ltd.	2021.10.9
Memorandum of Understanding for space education, and research and development	Philippine Space Agency, Republic of the Philippines	2022.3.4
Agreement on Collaboration and Cooperation for Academic Exchanges and Cooperations	Inter-University Research Institute Corporation National Institutes for the Humanities Research Institute for Humanity and Nature (RIHN)	2022.4.1
Agreement on Collaboration and Cooperation	Japan Airlines Co., Ltd.	2022.6.7
Agreement on Collaboration and Cooperation	City of Sapporo	2022.12.21

■ Hokkaido University Start-up Companies

- Hokkaido University Based: 64
(Refer to the University Startups database by METI)

- Hokkaido University Certified: 40
(Date as of March 31, 2023)



History

Organizations/Finances

Students

International Exchanges

Endowed Laboratories/
Public Lectures

Research and Education Programs

Campuses

Patents by Companies

Patents

Data as of April, 1, 2023

Faculty/ Institute/ Admin. Office, etc.	Patent Possession	
	Domestic	Overseas
Central Institute of Isotope of Science	7 (6)	11 (11)
Institute for Genetic Medicine	5 (0)	12 (0)
Institute for Chemical Reaction Design and Discovery	1 (1)	0 (0)
Institute for Catalysis	23 (20)	13 (13)
Research Center for Zoonosis Control	8 (5)	35 (30)
Faculty of Medicine	23 (15)	24 (17)
Faculty of Education	1 (1)	0 (0)
Faculty of Engineering	159 (123)	71 (55)
Faculty of Dental Medicine	8 (8)	0 (0)
Faculty of Veterinary Medicine	9 (8)	28 (19)
Faculty of Information Science and Technology	144 (116)	75 (47)
Faculty of Fisheries Sciences	6 (5)	0 (0)
Faculty of Advanced Life Science	27 (11)	15 (4)
Faculty of Environmental Earth Science	9 (5)	4 (4)
Research Faculty of Agriculture	33 (29)	10 (10)
Faculty of Health Sciences	16 (6)	16 (2)
Faculty of Pharmaceutical Sciences	21 (12)	51 (42)
Faculty of Science	12 (7)	21 (3)
Institute of Low Temperature Science	1 (1)	0 (0)
Research Institute for Electronic Science	8 (3)	3 (1)
Hokkaido University Hospital	3 (2)	1 (1)
Field Science Center for Northern Biosphere	3 (1)	0 (0)
Research Center for Integrated Quantum Electronics	8 (2)	2 (1)
N/A	212 (141)	163 (151)
TOTAL	747 (528)	555 (411)

Note: The number of joint applicants indicated in parentheses ().

(Breakdown of Overseas Patents)

Country/ Region	Patent Possession
Ireland	2 (2)
U.S.A.	168 (119)
Italy	8 (7)
India	5 (5)
Indonesia	3 (2)
Australia	10 (8)
Austria	4 (4)
Netherlands	12 (11)
Canada	8 (7)
Singapore	6 (6)
Switzerland	14 (13)
Sweden	3 (3)
Spain	7 (6)
Denmark	4 (4)
German	68 (46)
Turkey	3 (2)
Hungary	2 (2)
Finland	1 (1)
France	55 (34)
Belgium	7 (6)
Poland	1 (0)
Portugal	1 (1)
Malaysia	4 (3)
Russia	4 (4)
U.K.	58 (38)
Taiwan	16 (14)
South Korea	23 (18)
China	54 (41)
Hong Kong	4 (4)
TOTAL	555 (411)

Note: The number of joint applicants indicated in parentheses ().

Registered Design

Faculty/ Institute/ Admin. Office, etc.	Possession
Faculty of Engineering	1
Hokkaido University Hospital	1
TOTAL	2

Registered Trademark

Faculty/ Institute/ Admin. Office, etc.	Possession
Faculty of Medicine	1
Academic Affairs Department	1
Center for Advanced Tourism Studies	3
Faculty of Economics and Business	2
Faculty of Engineering	6
Institute for the Advancement of Higher Education	4
International Affairs Department	3
Sustainable Campus Management Office	1
Institute for the Promotion of Business-Regional Collaboration	23
Front Office for Human Resource Education and Development	4
Graduate School of Law	1
Hokkaido University Hospital	2
TOTAL	51

Variety Registration

Faculty/ Institute/ Admin. Office, etc.	Possession
Institute for the Promotion of Business-Regional Collaboration	4
TOTAL	4

Dispatch of Experts and Mission Team Members from Japan International Cooperation Agency (JICA)

FY2022

Type of Dispatch	Number of Members
Experts	9
Mission Team Members	9

Acceptance of Trainees from JICA

Long-term Training

FY2022

Course	Year of Acceptance	Number of Members
Innovative Asia	2017	1
RAM: Core Human Resource Development for Road Asset Management	2017	1
Fostering Global Leaders on Infectious Disease Control to Build Resilience against Public Health Emergencies	2017	6
Agriculture Studies Networks for Food Security (Agri-Net)	2018	5
IITH FRIENDSHIP Project	2019	5
SDGs Global Leader	2019	6
KIZUNA Program: Human Resources Development in the Mining Sector	2019	16
ABE Initiative: Master's Degree and Internship Program of African Business Education Initiative for Youth	2020	5
Creating Leaders for Clean Cities	2022	1
Universal Health Coverage (UHC)	2022	1

Country/Area-Focused Training Courses

FY2022

Course	Period (days)	Number of Participants
Laboratory training in virology and molecular diagnosis of infectious diseases	58	2
Group training on molecular diagnosis of infectious diseases	10	5
Laboratory training on analytical techniques for residual agents in livestock products	59	2
Clinical Studies Enhancement Course at the Hokkaido University Veterinary Teaching Hospital (1)	11	3
Clinical Studies Enhancement Course at the Hokkaido University Veterinary Teaching Hospital (2)	11	2

Knowledge Co-Creation Program

FY2022

Course	Period (days)	Number of Participants
Value-chain Development for Sustainable Use of Fisheries Resources	44	10
Sustainable Small-Scale Fisheries for Blue Economy (A)	5	3

JICA Partnership Program

Period	Project Name	Country	Project Leader
FY2022–FY2027	The supporting project for establishing a sustainable and nutrients-recycling agricultural system driven by Japanese immigrant society	Bolivia	INOUE Takashi, Professor, Faculty of Agriculture

Appointment and Acceptance of Researchers

FY2022

Category	Position	Number of Researchers	
Research Fellow	PD	22	
Postdoctoral Fellow	PD	191	
Japan Society for the Promotion of Science (JSPS)	DC1	45	109
		56	
	DC2	8	
		0	
Research Fellow	RPD	142	
JSPS Postdoctoral Fellow	PD	33	
TOTAL		355	

Top Global University Project

Period	Type	Name of Plan	Representative
FY2014–FY2023	Type A (Top Type)	Hokkaido Universal Campus Initiative (HUCI)—Collaborate with the World	HOUKIN Kiyohiro, President

Inter-University Exchange Project

Period	Project Name	Program Supervisor
FY2020–FY2024	International Veterinary and Conservation Medicine Education Program (IVCMEP Program)	TAKIGUCHI Mitsuyoshi, Dean, Faculty of Veterinary Medicine

Support Projects for the Development of Human Resources in Science and Technology

Period	Project Name	Representative
FY2020–FY2024	Doctoral program for Data-Related InnoVation Expert (Dispatch of doctoral staff to high schools, etc.)	HOUKIN Kiyohiro, President

Project for Promoting Public Utilization of Advanced Research Infrastructure

Period	Project Name	Representative
FY2020–FY2024	Construction of Core Facilities	HOUKIN Kiyohiro, President

Translational Research Program (Subsidy for Medical Research and Development Promotion)

Period	Project Name	Representative
FY2022–FY2023	Sustainable Creation of Innovative Medical Technology Utilizing an Open Access Center	HOUKIN Kiyohiro, President

Comprehensive Program for Improving Infrastructure to Promote Clinical Application of Innovative Medical Seeds (Subsidy for Medical Research and Development Promotion)

Period	Project Name	Representative
FY2018–FY2023	Research and Development of Innovative Medical Technology with Patient Safety	HOUKIN Kiyohiro, President

Program for Advanced Reserch Equioment Platforms

Period	Project Name	Representative
FY2021–2025	Microscopic Imaging Solution Platform	HOUKIN Kiyohiro, President

Advanced Research Infrastructure for Materials and Nanotechnology in Japan

Period	Project Name	Representative
FY2021–FY2025	Materials that exhibit innovative functions through quantum and electronic control, Material with extreme functionality	HOUKIN Kiyohiro, President

COI-NEXT

Period	Name of the Site	Leader
FY2021–FY2030	Life Design Center for the Mind and The Body	YOSHINO Masanori, Specially Appointed Professor, Institute for the Promotion of Business-Regional Collaboration

Science and Technology Research Partnership for Sustainable Development (SATREPS)

Period	Project Name	Country	Project Leader
FY2017–FY2023	The Project for Development of Extreme Weather Monitoring and Information Sharing System	Philippines	TAKAHASHI Yukihiko, Professor, Faculty of Science
FY2019–FY2024	Project for the epidemiological research on zoonotic virus infections in Africa	Zambia and Democratic Republic of the Congo	TAKADA Ayato, Professor, International Institute for Zoonosis Control
FY2020–FY2025	The Project for the Control of Tuberculosis and Glanders	Mongolia	KIMURA Takashi, Professor, Faculty of Veterinary Medicine
FY2021–FY2026	Development of duckweed and associated microbial resource values towards Bio-Circular-Green (BCG) economy	Thailand	MORIKAWA Masaaki, Professor, Faculty of Environmental Earth Science

Support and Enhancement Project on Mathematics and Data Science Education

Period	Project Name	Representative
FY2022–FY2027	Formation of a Leading Human Resource Development Platform to Meet Social Demands in the DX Era —Data science education and expert human resource development through industry-academia-government-region collaboration, and its application to other universities—	HOUKIN Kiyohiro, President

WISE Program (Doctoral Program for World-leading Innovative & Smart Education)

Period	Project Name	Program Coordinator
FY2018–FY2024	WISE Program for One Health Fortier Graduate School of Excellence	HORIUCHI Motohiro, Dean, Graduate School of Infectious Diseases

World Premier International Research Center Initiative (WPI)

Year	Research Center Name	Director
FY2018–FY2027	Institute for Chemical Reaction Design and Discovery (ICReDD)	MAEDA Satoshi, Professor

Joint Usage/Research Center (7)

Period	Facility	Research Area	Title	Type
FY2022–FY2027 (cont. from FY2010–2021)	Institute of Low Temperature Science	Low Temperature Science	Research Center for Low Temperature Science	Single type
FY2022–FY2027 (cont. from FY2010–2021)	Institute for Genetic Medicine	Basic Medicine Science	Joint Research Center for Cancers Induced by Chronic Bacterial and Viral Infections	Single type
FY2022–FY2027 only FY2010–2021: Single type	Institute for Catalysis	Fundamental Catalysis and Catalysis for Sustainable Society Catalysis informatics	Research Center for Catalysis	Network type •Osaka Metropolitan University Research Center for Artificial Photosynthesis •National Institute of Advanced Industrial Science and Technology Interdisciplinary Research Center for Catalytic Chemistry (Cooperating facilities)
FY2022–FY2027 (cont. from FY2010–2021)	Slavic–Eurasian Research Center	Area Studies	Japan Council of Russian and East European Studies	Single type
FY2022–FY2027 (cont. from FY2010–2021)	International Institute for Zoonosis Control	Zoonoses	Research Center for Zoonosis Control	Single type
FY2022–FY2027 (cont. from FY2010–2021)	Research Institute for Electronic Science	Materials and Devices	Network Joint Research Center for Materials and Devices	Network type (Core organization: The Institute of Scientific and Industrial Research, Osaka University)
FY2022–FY2027 (cont. from FY2010–2021)	Information Initiative Center	Computational science, Computer science	Joint Usage/Research Center for Interdisciplinary Large-scale Information Infrastructures	Network type (Core organization: Information Technology Center, The University of Tokyo)

Joint Usage/Education Center (5)

Period	Facility	Title	Type
FY2020–FY2024	Field Science Center for Northern Biosphere, Aquatic Research Station (Usujiri Fisheries Station, Nanae Freshwater Station, Oshoro Marine Station)	Joint Usage Center for Practical Field Education of Fisheries Biology in Hokkaido	Fisheries Station
FY2020–FY2024	Institute for the Advancement of Graduate Education (Center for Teaching and Learning)	Joint Usage Center for Faculty/Staff Development	Implementing Agency for Faculty/Staff Development
FY2021–FY2025	Oshoro-maru (Training Ship, School of Fisheries Sciences)	Joint Usage/Education Center for Training Cruises in Subarctic Marine Environment (Recertification)	Training Ship
FY2022–FY2026	Field Science Center for Northern Biosphere, Forest Research Station	Joint Usage Center for Practical Field Education of Forest Environment and Ecosystem Conservation (Recertification)	Experimental Forest, etc.
FY2022–FY2026	Field Science Center for Northern Biosphere, Aquatic Research Station (Akkeshi Marine Station, Muroran Marine Station)	International Joint Usage Center for Integrated Education of Marine Biology and Ecology in Cold-current Ecosystem (Recertification)	Marine/Lake Station

Collaborative Project Center (6)

Period	Project Center	Theme	Representative
FY2020–FY2024	Center of Education and Research for Quantum Topological Science and Technology (Recertification)	Quantum Topological Science and Technology	TANDA Satoshi, Professor, Faculty of Engineering
FY2020–FY2024	One Health Research Center	To establish a One Health research platform by an interdisciplinary team of researchers and clinicians	SAWA Hirofumi, Professor, Institute for Vaccine Research and Development (IVReD), Creative Research Institution
FY2022–FY2026	Center for Life Innovation (Recertification)	Formation of a strategic base for developing drug candidates	MAENAKA Katsumi, Professor, Faculty of Pharmaceutical Sciences
FY2022–FY2026	Center of Education and Research for Hokkaido Wines	Education and Research for sustainable development of Hokkaido Wines	SONE Teruo, Professor, Faculty of Agriculture
FY2022–FY2026	Cognitive Science Research Center	Promotion of top global cognitive science research, and realization a sustainable aging society that applies the achievements	YABE Ichiro, Professor, Faculty of Medicine
FY2023–FY2028	Research Institute for Information Law & Policy (Recertification)	Information Law & Policy	NAKAYAMA Ichiro, Professor, Graduate School of Law

Properties and Possessions

Data as of April 1, 2023

Division	Total Area (m ²)	Building Floor Area (m ²)	
Administration Bureau	313,196	43,854	
Hokkaido University Museum	16,086	24,631	
Hokkaido University Archive	4,677	1,545	
Graduate School/Faculty of Letters	25,746	36,624	
Graduate School/Faculty/School of Education			
Graduate School/School of Law			
Faculty/Graduate School/School of Economics and Business			
Nibutani House, Faculty of Letters			15,087
Shari House, Faculty of Letters	661	126	
School of Science	44,327	67,942	
Graduate School of Science			
Urakawa Seismological Observatory (KMU)	974	0	
Ermo Geophysical Observatory (ERM)	(Leased by Erimo Town)	251	
Minamishinkawa Seismological Observatory Well MSK	392	28	
Observation Point for Earthquake Prediction, Tunnel	(Leased by Konsen Seibu District Forest Office, etc.)	577	
Wells, Tide Gauge Station			
Usu Volcano Observatory (UVO)	3,598	505	
MatumaeOshima Seismological Observatory (MOS)	50		
Tomakomai Space Observatory	Shared with Tomakomai Experimental Forest	0	
Graduate School/Faculty/School of Medicine	Shared with Hokkaido University Hospital	54,913	
Graduate School/Faculty of Health Sciences		14,009	
Graduate School/Faculty/School of Dental Medicine		151,333	16,939
Hokkaido University Hospital		103,132	
Forensic Psychiatry Center	(Leased by country)	4,030	
Faculty of Pharmaceutical Sciences/School of Pharmaceutical Sciences and Pharmacy	20,014	16,636	
Graduate School/Faculty/School of Engineering	131,831	123,737	
Graduate School/Faculty/School of Agriculture	57,791	46,842	
Graduate School/Faculty/School of Veterinary Medicine	40,859	17,345	
Veterinary Teaching Hospital		3,070	
Graduate School/Faculty/School of Fisheries Sciences	88,785	30,058	
Nanaehama Facilities, Graduate School of Fisheries Sciences	7,431	334	
Toya Lake Facilities, Graduate School of Fisheries Sciences	102,494		
Graduate School of International Media, Communication, and Tourism Studies/Research Faculty of Media and Communication	1,187	2,500	
Graduate School of Environmental Science/Faculty of Environmental Earth Science	17,159	17,483	
Institute of Low Temperature Science	30,335	10,815	
Moshiri Snowmelt Observatory	Shared with Uryu Experimental Forest	107	
Research Institute for Electronic Science	2,919	5,419	
Institute for Genetic Medicine	Shared with Hokkaido University Hospital	5,725	
Information Initiative Center	7,810	6,444	
Central Institute of Isotope Science	Shared with Hokkaido University Hospital	4,614	
Institute for the Advancement of Higher Education	35,828	24,594	
Field Science Center for Northern Biosphere	31,794	7,049	
Teshio Experimental Forest	223,500,856	1,892	
Nakagawa Experimental Forest	180,653,586	3,121	
Uryu Experimental Forest	214,867,214	1,729	
Tomakomai Experimental Forest	27,146,245	4,592	
Hiyama Experimental Forest	1,014,132	569	

Division	Total Area (m ²)	Building Floor Area (m ²)	
Wakayama Experimental Forest	4,484,410	1,024	
Nayoro Facility, Field Science Center for Northern Biosphere	180,148	1,710	
Toyohira Experimental Facility	939,838	37	
Oshoro Experimental Facility	13,662		
Experiment Farm	491,855	3,799	
Yoichi Orchard	57,939	723	
Botanic Garden	133,957	5,296	
Shizunai Livestock Farm	4,633,846	5,999	
Toya Lake Station	15,087	717	
Usujiri Fisheries Station	4,609	1,257	
Nanae Freshwater Station	10,915	928	
Oshoro Marine Station	1,416	428	
Akkeshi Marine Station	397,181	2,699	
Muroran Marine Station	1,300	812	
Creative Research Institution (CRIS)	38,951	42,323	
Research Center for Zoonosis Control	13,418	8,028	
Institute for the Promotion of Business-Regional Collaboration	11,355	9,221	
Health Care Center	Shared with Welfare Facilities	1,061	
Multimedia Education Building (incl. The Open University of Japan)	Shared with Institute for the Advancement of Higher Education	4,029	
Sports Facilities	177,959	16,310	
Equestrian Club	19,830	474	
Otaru Storehouse of Yacht	7,629	848	
Barato Storehouse of Boat	4,365	140	
Okuteine Mountain Cottage	(Leased by Ishikari District Forest Office, etc.)	119	
Helvetia Mountain Cottage		27	
Soranuma Mountain Cottage		102	
Muine Mountain Cottage		88	
Paradise Mountain Cottage	(Privately Leased)	154	
Clark Memorial Student Center	9,610	5,772	
Welfare Facilities (3)	9,971	6,247	
Otaki Seminar House	23,966	2,380	
Foreign Scholars' Accommodation	6,723	2,569	
New Foreign Scholars' Accommodation	2,940	3,475	
International House Kita 8	14,177	6,009	
International House Kita 23	1,861	2,285	
Keiteki Student Dormitory	18,113	11,199	
Sosei Student Dormitory	1,345	1,643	
Hokushin Student Dormitory/Guest House Oshoro	7,987	3,147	
Family House	Shared with Hokkaido University Hospital	529	
Ossuary	160	23	
Accommodation			
Sapporo Campus	19,743	10,714	
Sapporo City (off campus)	37,019	23,808	
Hakodate City	3,768	3,232	
Other Cities	39,555	3,383	
Dormitory for Nurses	6,457	4,463	
Total Area	Sapporo Campus	1,776,247	798,427
	Sapporo City (off campus)	1,112,319	31,297
	Hakodate City	105,149	37,694
	Other Cities	657,183,747	35,864
GRAND TOTAL	660,177,462	903,282	

Note: The grand total may be different from the sum of the numbers since they are rounded.

Main Training Ships	<i>Oshoro-maru</i>	1,598 tons
	<i>Ushio-maru</i>	262 tons

History

Organizations/Finances

Students

International Exchanges

Endowed Laboratories/
Public Lectures

Research and Education Programs

Campuses

Campus Orientation

Aerial Photograph of Sapporo Campus



Aerial Photograph and Map of Hakodate Campus

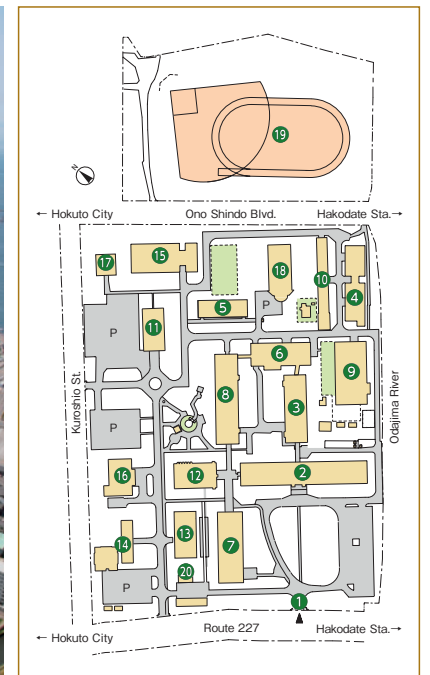

- | | | |
|---|---|-------------------------------------|
| ① Main Gate | ⑥ Marine Science Creative Research Building | ⑪ Auditorium |
| ② Main Building | ⑦ Lecture Room Building | ⑫ Under construction |
| ③ Annex Building | ⑧ Student Laboratories | ⑬ Aquatic Biological Specimen House |
| ④ Marine Bioresources Research Building | ⑨ Controlled Environment Rooms | ⑭ The Fisheries Science Center |
| ⑤ Marine Frontier Research Building | ⑩ Towing Tank Room | ⑮ Gymnasium |

- | |
|-------------------------------|
| ⑯ Student Center |
| ⑰ Student Activities Building |
| ⑱ Swimming Pool |
| ⑲ Athletic Field |
| ⑳ Garage |

Map of Sapporo Campus



[Access guide]

By JR line:
Get off at Sapporo Station, 7 minutes walk to the Main Gate.
By Sapporo subway:
If you take Namboku line or Toho line, get off at Sapporo Station, 10 minutes walk to the Main Gate.
If you take Namboku line, get off at Kita junji jo Station, 4 minutes walk to North 13 Gate or get off at Kita juhachi jo Station, 7 minutes walk to North 18 Gate.

◇ The names for graduate schools located in the same building as the faculty are omitted
◇ () indicates other faculty

- 18 The Open University of Japan; Hokkaido Study Center
- 16 Health Care Center
- 20 Education and Research Center for Mathematical and Data Science
- 21 Center for Natural Hazards Research
- 22 Center for Human Nature, Artificial Intelligence, and Neuroscience (CHAIN)
- 23 Center for Advanced Human Resource Education and Development, Institute for the Advancement of Graduate Education

Research Institutes/Centers (North Campus Area)

- 1 Creative Research Institution (CRIS)
- 2 Institute for the Promotion of Business-Regional Collaboration (Center for Innovation and Business Promotion, Startup Creation Department)
- 3 Hokkaido Collaboration Center
- 4 Social and Regional Emergence Department, Institute for the Promotion of Business-Regional Collaboration
- 5 Platform for Research on Biofunctional Molecules (PRBM)
- 6 Frontier Research Center for Advanced Material and Life Science
- 7 Arctic Research Center
- 8 Institute for Catalysis
- 9 Research Institute for Electronic Science
- 10 Green Nanotechnology Research Center
- 11 Research Center of Mathematics for Social Creativity
- 12 International Institute for Zoonosis Control
- 13 Institute of Low Temperature Science
- 14 Veterinary Teaching Hospital
- 15 Institute for Vaccine Research and Development (IVReD)
- 16 Institute for Chemical Reaction Design and Discovery (WPI-ICReDD)

Facilities

- 1 Conference Hall
- 2 Clark Memorial Student Center
- 3 Career Center
- 4 Centennial Hall
- 5 Furukawa Hall
- 6 Humanities and Social Sciences Classroom Building
- 7 "Kodomo No Sono" Child Care Center
- 8 Faculty House Trillium
- 9 Experiment Farm
- 10 Student Services
- 11 Multimedia Education Building
- 12 Gym
- 13 Enyu Gakusha Community Hall
- 14 Sports Training Center
- 15 "Tomoni" Child Care Center
- 16 Student Communication Station
- 17 School of Medicine Centennial Hall

Libraries

- 1 Central Library
- 2 North Library

Dorms

- 1 Hokkaido University International House Kita 8 (Kita 8 Nishi ri)
- 2 Keiteki-Ryo Student Dormitory (Kita 18 Nishi 13)
- 3 Hokkaido University International House Kita 23 (Kita 23 Nishi 13)
- 4 Foreign Scholars' Accommodation (Kita 24 Nishi 12)

Tourist Spots

- 1 Sakushukotoni River
- 2 Central Lawn
- 3 Bust of Dr. William S. Clark
- 4 Elm Grove
- 5 Former School of Agriculture Library
- 6 The Hokkaido University Museum
- 7 Monument to First Artificial Snow Crystal
- 8 Ono Pond
- 9 Monument in Honor of Dr. Inazo Nitobe
- 10 Flowering Tree Garden
- 11 Poplar Avenue
- 12 Ginkgo Avenue
- 13 Heisel Poplar Avenue
- 14 Site of Old Village
- 15 The Second Farm (Model Barn)
- 16 Botanic Garden

Cafeterias/Restaurants/Stores

- 1 Information Center "Elm Forest Shop"
- 2 Hokkaido University (HU) Co-op
- 3 Clark Cafeteria
- 4 Chuo Cafeteria, HU Co-op
- 5 Seicomart
- 6 Restaurant Royal
- 7 Hokubu Cafeteria, HU Co-op
- 8 Restaurant Poplar
- 9 Hokudai Marche Café and Labo
- 10 7-Eleven, Hokkaido University School of Engineering store

Information Center "Elm Forest Shop"

The University Information Center is located just inside the main gates of Sapporo Campus. Visitors can browse information regarding campus events as well as enjoy refreshments on the outdoor patio. The Center also carries original Hokkaido University merchandise.

Opening hours:
8:30-17:00

Closed:
December 29-January 3

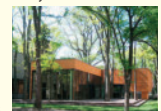

University Organization

- 1 Administration Bureau
- 2 Office of Diversity, Equity, and Inclusion
- 3 Hokkaido University Hospital
- 4 Dental Clinical Division of Hokkaido University Hospital
- 5 Admission Center
- 6 Institute for the Advancement of Higher Education
- 7 Institute for the Advancement of Graduate Education

Graduate Schools, Faculties and Schools

- 1 Graduate School of Humanities and Human Sciences
- 2 Graduate School of Law
- 3 Graduate School of Economics and Business
- 4 Graduate School of Education
- 5 Graduate School of International Media, Communication, and Tourism Studies
- 6 Graduate School of Public Policy
- 7 Graduate School of Medicine
- 8 Graduate School of Biomedical Science and Engineering
- 9 Graduate School of Dental Medicine
- 10 Graduate School of Veterinary Medicine
- 11 Graduate School of Infectious Diseases
- 12 Graduate School of Health Sciences
- 13 Graduate School of Information Science and Technology
- 14 Graduate School of Environmental Science
- 15 Graduate School of Science
- 16 Graduate School of Agriculture

- 17 Graduate School of Global Food Resources
 - 18 Graduate School of Life Science
 - 19 Graduate School of Engineering
 - 20 Graduate School of Chemical Sciences and Engineering
 - 21 Faculty of Pharmaceutical Sciences
 - 22 Faculty of Advanced Life Science
- Note: The Graduate School of Fisheries Sciences is located at Hakodate Campus

Research Institutes & Centers

- 1 Center for Ainu & Indigenous Studies
- 2 Hokkaido University Press
- 3 Hokkaido University Archives
- 4 Slavic-Eurasian Research Center
- 5 Center for Experimental Research in Social Sciences
- 6 Information Initiative Center North/South Bldgs.
- 7 Archaeological Research Center
- 8 Center for Environmental and Health Sciences
- 9 Field Science Center for Northern Biosphere
- 10 Research Center for Integrated Quantum Electronics
- 11 Proton Beam Therapy Center
- 12 Research and Education Center for Brain Science
- 13 Institute for Genetic Medicine
- 14 Central Institute of Isotope Science
- 15 Frontier Research in Applied Sciences Bldg.
- 16 Center for Language Learning
- 17 Center for Advanced Tourism Studies



Satellite Offices

① Tokyo Office

Sapia Tower 10 F, Marunouchi 1 chome 7-12, Chiyoda-ku, Tokyo 100-0005
Tel & Fax: +81-3-3211-2055
E-mail: tokyo@general.hokudai.ac.jp
Office Hours: Weekdays 10:00-18:00
(Closed Saturdays, Sundays, and Dec. 29-Jan. 3)



② Africa Office in Lusaka

c/o Department of Disease Control, School of Veterinary Medicine, University of Zambia (Great East Road Campus), P.O. Box 32379, Lusaka 10101, Zambia
E-mail: lusaka_office@oia.hokudai.ac.jp
Office Hours: Weekdays 9:00-12:00, 13:00-16:30
(closed on Saturdays, Sundays, and Zambian national holidays)
Website: <http://www.hokkaido-university-lusakaoffice-zm.com/>

⑫ Osaka Alumni House

Osaka Station Dai 2 Bldg. 2nd F, Umeda 1 chome 2-2-20, Kita-ku, Osaka 530-0001
Tel & Fax: +81-6-6343-3736
(Closed on Dec. 29-Jan. 3)



No.	Facility	Address	Telephone Number
	Office of Technical Support	Kita 8, Nishi 5, Kita-ku, Sapporo 060-0808	
	ICT Promotion Office	Kita 11, Nishi 5, Kita-ku, Sapporo 060-0811	
	Admission Center	Kita 17, Nishi 8, Kita-ku, Sapporo 060-0817	
	Creative Research Institution (CRIS)	Kita 21, Nishi 10, Kita-ku, Sapporo 001-0021	
	Institute for the Advancement of Higher Education	Kita 17, Nishi 8, Kita-ku, Sapporo 060-0817	
	Career Center	Kita 8, Nishi 8, Kita-ku, Sapporo 060-0808	
	Office of Health and Safety	Kita 8, Nishi 5, Kita-ku, Sapporo 060-0808	
	Office for Enhancing Institutional Capacity	Kita 21, Nishi 10, Kita-ku, Sapporo 001-0021	
	Institute for the Promotion of Business-Regional Collaboration (Center for Innovation and Business Promotion; Social and Regional Emergence Department; Startup Creation Department)	Kita 21, Nishi 11, Kita-ku, Sapporo 001-0021	
	Office of Institutional Research	Kita 8, Nishi 5, Kita-ku, Sapporo 060-0808	
	Institute for International Collaboration	Kita 8, Nishi 5, Kita-ku, Sapporo 060-0808	
	Sustainable Campus Management Office	Kita 8, Nishi 5, Kita-ku, Sapporo 060-0808	
	Office of Ainu Relations and Initiatives	Kita 8, Nishi 5, Kita-ku, Sapporo 060-0808	
	Institute for the Advancement of Graduate Education	Kita 17, Nishi 8, Kita-ku, Sapporo 060-0817	
	Center for Advance Human Resource Education and Development, Institute for the Advancement of Graduate Education	Kita 12, Nishi 7, Kita-ku, Sapporo 062-0817	
	Office of Diversity, Equity, and Inclusion	Kita 12, Nishi 7, Kita-ku, Sapporo 060-0812	
	Public Relations & Communications Division, Office of Public Relations and Social Collaboration	Kita 8, Nishi 5, Kita-ku, Sapporo 060-0808	
	Office for the Advancement of Quality Assurance	Kita 8, Nishi 5, Kita-ku, Sapporo 060-0808	
	Student Communication Station/Academic Affairs Dept., Student Exchange Division	Kita 15, Nishi 8, Kita-ku, Sapporo 060-0815	
	Administration Bureau: General Affairs and Planning Dept., Finance Dept., Research Promotion Dept., Facilities Dept., International Affairs Dept. Dept of Public Engagement (Public Relations Division (Office for Alumni Relations and Funding))	Kita 8, Nishi 5, Kita-ku, Sapporo 060-0808	
	Academic Affairs Dept. Academic Affairs Planning Division, Educational Promotion Division, Student Support Division, Entrance Exam Division	Kita 17, Nishi 8, Kita-ku, Sapporo 060-0817	
①	Administration Bureau (Division of Social Collaboration and Division of Research Collaboration, Department of Public Engagement)	Kita 21, Nishi 11, Kita-ku, Sapporo 001-0021	
	Division of Research Support, Research Promotion Dept.	Kita 9, Nishi 7, Kita-ku, Sapporo 060-0809	
	Administration Bureau (ICT Planning Division, General Affairs and Planning Department)	Kita 11, Nishi 5, Kita-ku, Sapporo 060-0811	
	Office of Internal Auditors	Kita 8, Nishi 5, Kita-ku, Sapporo 060-0808	
	Office of Audit Support	Kita 8, Nishi 5, Kita-ku, Sapporo 060-0808	
	Central Library	Kita 8, Nishi 5, Kita-ku, Sapporo 060-0808	
	North Library	Kita 17, Nishi 8, Kita-ku, Sapporo 060-0817	
	Graduate School/Faculty/School of Humanities and Human Sciences	Kita 10, Nishi 7, Kita-ku, Sapporo 060-0810	
	Graduate School/School of Law	Kita 9, Nishi 7, Kita-ku, Sapporo 060-0809	
	The Advanced Institute for Law and Politics affiliated with the Graduate School of Law	Kita 9, Nishi 7, Kita-ku, Sapporo 060-0809	
	Graduate School/Faculty/School of Economics and Business	Kita 9, Nishi 7, Kita-ku, Sapporo 060-0809	
	Graduate School/Faculty/School of Medicine	Kita 15, Nishi 7, Kita-ku, Sapporo 060-8638	
	Institute for Animal Experimentation affiliated with the Graduate School of Medicine	Kita 15, Nishi 7, Kita-ku, Sapporo 060-8638	
	Graduate School of Biomedical Science and Engineering	Kita 15, Nishi 7, Kita-ku, Sapporo 060-8638	
	Graduate School/Faculty of Health Sciences	Kita 12, Nishi 5, Kita-ku, Sapporo 060-0812	
	Graduate School/Faculty/School of Dental Medicine	Kita 13, Nishi 7, Kita-ku, Sapporo 060-8586	
	Graduate School/Faculty/School of Veterinary Medicine	Kita 18, Nishi 9, Kita-ku, Sapporo 060-0818	
	Graduate School of Infectious Diseases	Kita 18, Nishi 9, Kita-ku, Sapporo 060-0818	
	Hokkaido University Veterinary Teaching Hospital	Kita 19, Nishi 10, Kita-ku, Sapporo 060-0819	
	Graduate School/Faculty of Information Science and Technology	Kita 14, Nishi 9, Kita-ku, Sapporo 060-0814	
	Graduate School of Environmental Science/Faculty of Environmental Earth Science	Kita 10, Nishi 5, Kita-ku, Sapporo 060-0810	
	Graduate School/Faculty/School of Science	Kita 10, Nishi 8, Kita-ku, Sapporo 060-0810	
	Institute of Seismology and Volcanology affiliated with the Faculty of Science	Kita 10, Nishi 8, Kita-ku, Sapporo 060-0810	
	Genome Dynamics Research Center affiliated with the Faculty of Science	Kita 10, Nishi 8, Kita-ku, Sapporo 060-0810	

Representative
Telephone Number
+81-(0)11-716-2111

No.	Facility	Address	Telephone Number	
	Nuclear Reaction Data Center affiliated with the Faculty of Science	Kita 10, Nishi 8, Kita-ku, Sapporo 060-0810	Representative Telephone Number +81-(0)11-716-2111	
	Faculty of Pharmaceutical Sciences/School of Pharmaceutical Sciences and Pharmacy	Kita 12, Nishi 6, Kita-ku, Sapporo 060-0812		
	Experimental Station for Medical Plant Studies affiliated with the School of Pharmaceutical Sciences and Pharmacy	Kita 12, Nishi 6, Kita-ku, Sapporo 060-0812		
	Graduate School/Faculty/School of Agriculture	Kita 9, Nishi 9, Kita-ku, Sapporo 060-8589		
	Graduate School of Global Food Resources	Kita 9, Nishi 9, Kita-ku, Sapporo 060-0809		
	Graduate School of Life Science/Faculty of Advanced Life Science	Kita 10, Nishi 8, Kita-ku, Sapporo 060-0810		
	Frontier Research Center for Advanced Material and Life Science affiliated with Faculty of Advanced Life Science	Kita 21, Nishi 11, Kita-ku, Sapporo 001-0021		
	Graduate School/Faculty/School of Education	Kita 11, Nishi 7, Kita-ku, Sapporo 060-0811		
	Research and Clinical Center for Child Development affiliated with the Faculty of Education	Kita 11, Nishi 7, Kita-ku, Sapporo 060-0811		
	Graduate School of International Media, Communication, and Tourism Studies/Research Faculty of Media and Communication	Kita 17, Nishi 8, Kita-ku, Sapporo 060-0817		
	Graduate School/Faculty/School of Engineering	Kita 13, Nishi 8, Kita-ku, Sapporo 060-8628		
	Center for Advanced Research of Energy and Materials affiliated with the Faculty of Engineering	Kita 13, Nishi 8, Kita-ku, Sapporo 060-8628		
	Graduate School of Chemical Sciences and Engineering	Kita 13, Nishi 8, Kita-ku, Sapporo 060-8628		
	Graduate School/Faculty of Public Policy	Kita 9, Nishi 7, Kita-ku, Sapporo 060-0809	Representative Telephone Number Tel: +81(0)11-716-1161	
	Institute of Public Policy Studies affiliated with the Faculty of Public Policy	Kita 9, Nishi 7, Kita-ku, Sapporo 060-0809		
	Hokkaido University Hospital	Kita 14, Nishi 5, Kita-ku, Sapporo 060-8648		
	Forensic Psychiatry Center, Hokkaido University Hospital	1-5-1 Higashinaebo 2-jo Higashi-ku, Sapporo 007-0802		Tel: +81-(0)11-769-0423
	Institute of Low Temperature Science	Kita 19, Nishi 8, Kita-ku, Sapporo 060-0819		Representative Telephone Number +81-(0)11-716-2111
	Pan-Okhotsk Research Center affiliated with the Institute of Low Temperature Science	Kita 19, Nishi 8, Kita-ku, Sapporo 060-0819		
	Research Institute for Electronic Science	Kita 20, Nishi 10, Kita-ku, Sapporo 001-0020		
	Green Nanotechnology Research Center affiliated with the Research Institute for Electronic Science	Kita 21, Nishi 10, Kita-ku, Sapporo 001-0021		
	Research Center of Mathematics for Social Creativity affiliated with the Research Institute for Electronic Science	Kita 20, Nishi 10, Kita-ku, Sapporo 001-0020		
	Institute for Genetic Medicine	Kita 15, Nishi 7, Kita-ku, Sapporo 060-0815		
	Laboratory of Animal Experiments affiliated with the Institute for Genetic Medicine	Kita 15, Nishi 7, Kita-ku, Sapporo 060-0815		
	Center for Infection-associated Cancer affiliated with the Institute for Genetic Medicine	Kita 15, Nishi 7, Kita-ku, Sapporo 060-0815		
	Institute for Catalysis	Kita 21, Nishi 10, Kita-ku, Sapporo 001-0021		
	International Institute for Zoonosis Control	Kita 20, Nishi 10, Kita-ku, Sapporo 001-0020		
	Slavic-Eurasian Research Center	Kita 9, Nishi 7, Kita-ku, Sapporo 060-0809		
	Information Initiative Center (North and South Bldgs.)	Kita 11, Nishi 5, Kita-ku, Sapporo 060-0811	Representative Telephone Number +81-(0)11-716-2111	
	Central Institute of Isotope Science	Kita 15, Nishi 7, Kita-ku, Sapporo 060-0815		
	Research Center for Integrated Quantum Electronics	Kita 13, Nishi 8, Kita-ku, Sapporo 060-0813		
	Field Science Center for Northern Biosphere	Kita 11, Nishi 10, Kita-ku, Sapporo 060-0811		
	Sapporo Experimental Forest, Southern Forestry Research and Development Office, Forest Research Station	Kita 9, Nishi 9, Kita-ku, Sapporo 060-0809		
①	Experiment Farm, Agro-Ecosystem Research Station	Kita 11, Nishi 10, Kita-ku, Sapporo 060-0811		Tel: +81(0)11-221-0066
	Botanic Garden, Agro-Ecosystem Research Station	Kita 3, Nishi 8, Chuo-ku, Sapporo 060-0003		
	Center for Advanced Tourism Studies	Kita 17, Nishi 8, Kita-ku, Sapporo 060-0817		
	Center for Ainu and Indigenous Studies	Kita 8, Nishi 6, Kita-ku, Sapporo 060-0808		
	Center for Experimental Research in Social Sciences	Kita 10, Nishi 7, Kita-ku, Sapporo 060-0810		
	Center for Environmental and Health Sciences	Kita 12, Nishi 7, Kita-ku, Sapporo 060-0812		
	Arctic Research Center	Kita 21, Nishi 11, Kita-ku, Sapporo 001-0021		
	Center for Natural Hazards Research	Kita 9, Nishi 9, Kita-ku, Sapporo 060-0809		
	Research and Education Center for Brain Science	Kita 15, Nishi 7, Kita-ku, Sapporo 060-0815		
	Center for Language Learning	Kita 17, Nishi 8, Kita-ku, Sapporo 060-0817		
	Education and Research Center for Mathematical and Data Science	Kita 12, Nishi 7, Kita-ku, Sapporo 060-0812		
	Center for Human Nature, Artificial Intelligence, and Neuroscience (CHAIN)	Kita 12, Nishi 7, Kita-ku, Sapporo 060-0812		
	Hokkaido University Museum	Kita 10, Nishi 8, Kita-ku, Sapporo 060-0810	Representative Telephone Number +81-(0)11-716-2111	
	Hokkaido University Archives	Kita 8, Nishi 8, Kita-ku, Sapporo 060-0808		
	Student Advice and Counseling Center	Kita 15, Nishi 8, Kita-ku, Sapporo 060-0815		
	Health Care Center	Kita 16, Nishi 7, Kita-ku, Sapporo 060-0816		
	Archaeological Research Center	Kita 11, Nishi 7, Kita-ku, Sapporo 060-0811		
	Information Center "Elm Forest Shop"	Kita 8, Nishi 5, Kita-ku, Sapporo 060-0808		Tel: +81(0)11-706-4680
	Clark Memorial Student Center	Kita 8, Nishi 8, Kita-ku, Sapporo 060-0808		Tel: +81(0)11-706-7469 (Reservations) Tel: +81(0)11-706-2989 (Guardroom)
	Centennial Hall	Kita 9, Nishi 6, Kita-ku, Sapporo 060-0809		Tel: +81(0)11-706-2042 (Reservations) Tel: +81(0)11-706-3211 (Office)
	Student Center for Extracurricular Activities	Kita 17, Nishi 12, Kita-ku, Sapporo 060-0817		Tel: +81(0)11-747-3136
	Sports Training Center	Kita 17, Nishi 13, Kita-ku, Sapporo 060-0818		Tel: +81(0)11-706-5590
	Keiteki-Ryo Student Dormitory	Kita 18, Nishi 13, Kita-ku, Sapporo 060-0818		Tel: +81(0)11-747-7849 (Office)
	Sosei-Ryo Student Dormitory	Kita 14, Nishi 2, Kita-ku, Sapporo 001-0014		Tel: +81(0)11-758-7934 (Office)
	Conference Hall	Kita 8, Nishi 5, Kita-ku, Sapporo 060-0808		Tel: +81(0)11-706-2042 (Reservations) Tel: +81(0)11-706-2141 (Office)
	Faculty House Trillium	Kita 11, Nishi 8, Kita-ku, Sapporo 060-0811	Tel: +81(0)11-706-2042 (Reservations) Tel: +81(0)11-706-2394 (Office)	
	Foreign Scholars' Accommodation	Kita 24, Nishi 12, Kita-ku, Sapporo 001-0024	Tel: +81(0)11-707-3711	
	Hokkaido University International House Kita 8	Kita 8, Nishi 11, Kita-ku, Sapporo 060-0808	Tel: +81(0)11-736-6211	
	Hokkaido University International House Kita 23	Kita 23, Nishi 13, Kita-ku, Sapporo 001-0023	Tel: +81(0)11-700-3455 (Office)	
	Multimedia Education Building	Kita 17, Nishi 8, Kita-ku, Sapporo 060-0817	Tel: +81(0)11-706-7500 (Guardroom)	
	Enyu Gakusha Community Hall	Kita 18, Nishi 7, Kita-ku, Sapporo 001-0018	Tel: +81(0)11-706-7469 (Reservations)	
	"Tomoni" Child Care Center	Kita 7, Nishi 9, Kita-ku, Sapporo 060-0807	Tel: +81(0)11-706-2151	
	"Kodomo No Sono" Child Care Center	Kita 11, Nishi 5, Kita-ku, Sapporo 060-0811	Tel: +81(0)11-706-4588	
	Dormitory for Nurses	Kita 16, Nishi 6, Kita-ku, Sapporo 001-0016	—	
	Hokkaido University Hospital Family House	Kita 14, Nishi 5, Kita-ku, Sapporo 060-8648	Tel: +81(0)11-706-7700 (Office)	
②	Nibutani House	Aza Nibutani, Biratori-cho, Saru-gun 055-0101	Tel: +81(0)1457-2-2789	
③	Shari House	Hon-cho 46-13, Shari-cho, Shari-gun 099-4113	—	
④	Graduate School/Faculty/School of Fisheries Sciences	3-1-1 Minato-cho, Hakodate 041-8611	Representative Telephone Number +81-(0)138-40-5505	
	The Fisheries Science Center, The Hokkaido University Museum Branch	3-1-1 Minato-cho, Hakodate 041-8611	Tel: +81(0)138-40-5553	
	Hokushin-Ryo Student Dormitory/Oshoro Guest House	Nakamichi 1-9-1, Hakodate 041-0853	Tel: +81(0)138-52-1160	
⑤	Usu Volcano Observatory, Institute of Seismology and Volcanology, Faculty of Science	Tatsuka 142, Sobetsu-cho, Usu-gun 052-0106	Tel: +81(0)142-66-4011	
⑥	Northern Forestry Research and Development Office, Forest Research Station	Aza Tokuda 250, Nayoro 096-0071	Tel: +81(0)1654-2-4264	
⑦	Teshio Experimental Forest, Northern Forestry Research and Development Office, Forest Research Station	Aza Toikanbetsu 131, Horonobe-cho, Teshio-gun 098-2943	Tel: +81(0)1632-6-5211	
⑧	Nakagawa Experimental Forest, Northern Forestry Research and Development Office, Forest Research Station	Aza Otoineppu 483, Otoineppu-mura, Nakagawa-gun 098-2501	Tel: +81(0)1656-5-3216	
⑨	Uryu Experimental Forest, Northern Forestry Research and Development Office, Forest Research Station	Aza Moshiri, Horokanai-cho, Uryu-gun 074-0741	Tel: +81(0)1653-8-2125	
⑩	Tomakomai Experimental Forest, Southern Forestry Research and Development Office, Forest Research Station	Aza Takaoka, Tomakomai 053-0035	Tel: +81(0)144-33-2171	
⑪	Hiyama Experimental Forest, Southern Forestry Research and Development Office, Forest Research Station	Aza Odome 172-1, Kaminokuni-cho, Hiyama-gun 049-0611	Tel: +81(0)1395-5-2048	
⑫	Wakayama Experimental Forest, Southern Forestry Research and Development Office, Forest Research Station	Hirai 559, Kozagawa-cho, Higashimuro-gun Wakayama Prefecture 649-4563	Tel: +81(0)735-77-0321	
⑬	Yoichi Orchard, Experiment Farm, Agro-Ecosystem Research Station	Yamada-cho, Yoichi-cho, Yoichi-gun 046-0012	Tel: +81(0)135-22-3287	
⑭	Shizunai Livestock Farm, Agro-Ecosystem Research Station	Shizunai Misono 111, Shinhidaka-cho, Hidaka-gun 056-0141	Tel: +81(0)146-46-2021	
⑮	Akkeshi Marine Station, Aquatic Research Station	Aikappu 1, Akkeshi-cho, Akkeshi-gun 088-1113	Tel: +81(0)153-52-2056	
⑯	Muroran Marine Station, Aquatic Research Station	Funami-cho 1 chome 133-31, Muroran 051-0013	Tel: +81(0)143-22-2846	
⑰	Toya Lake Station, Aquatic Research Station	Tsukiura 122, Toyako-cho, Abuta-gun 049-5723	Tel: +81(0)142-75-2651	
⑱	Usujiri Fisheries Station, Aquatic Research Station	Usujiri-cho 152, Hakodate 041-1613	Tel: +81(0)138-25-3237	
⑲	Nanae Freshwater Station, Aquatic Research Station	Sakura-cho 2 chome 9-1, Nanae-cho, Kameda-gun 041-1105	Tel: +81(0)138-65-2344	
⑳	Oshoro Marine Station, Aquatic Research Station	Oshoro 1-460, Otaru 048-2561	Tel: +81(0)134-64-2303	

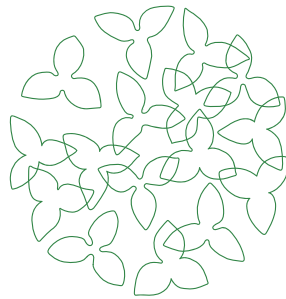

HOKKAIDO UNIVERSITY

The Trillium flower is symbolic of Hokkaido University and used as its official logo. In this design, the flower symbolizes “human” by combining intelligence, individuality, and diversity. The overlapping elegant lines of the flowers represent human relationships and knowledge. The flowers’ silhouettes reflect academic and contemporary values, suitable for Hokkaido University.

Public Relations Division

Kita 8, Nishi 5, Kita-ku, Sapporo, Hokkaido 060-0808, Japan

pr@oia.hokudai.ac.jp

<https://www.global.hokudai.ac.jp>

Published July 2023

