

Hokkaido University Guidebook

2020-2021



HOKKAIDO
UNIVERSITY



University Philosophies

Frontier Spirit

Our Frontier Spirit epitomizes the ideal that students, academics and administrative staff should resolutely take up their daily challenges with an eye to forging new paths. It has its origins in the words “lofty ambition” uttered by Dr. W. S. Clark during the opening ceremony of Sapporo Agricultural College. This basic philosophy has served as the foundation on which Hokkaido University has rested for more than a century. The twenty-first century frontier spirit manifests itself in our continued expansion of research in response to shifting academic paradigms and the new challenges facing humanity. Based on a firm foundation of academic freedom, Hokkaido University aims to encourage creative research that does not separate theory from practice, and to promote world-class studies to solve the problems confronting humankind. We will do so by dramatically improving our research and educational activities via the flexible organization of our graduate schools and other networks.

Global Perspectives

From its very start, Sapporo Agricultural College was always open to different world-views, introducing Western culture, science, and technology, and providing English-language lectures by foreign teachers. Ever since, many of our graduates have played active roles overseas, and our philosophy of the value of acquiring global perspectives has been passed down in many different forms. Needless to say, we must cultivate a better understanding of other cultures by enriching our liberal arts education, underpinned by an awareness of our own culture. By cultivating communication skills in foreign languages, we can better prepare ourselves for playing a more active role in the global arena. To help our students and staff acquire global perspectives and thus contribute to the development of an international society, Hokkaido University seeks to provide ample opportunities for study and research abroad. We actively encourage the admission of foreign students and researchers, and promote cultural and social exchanges with people in Asia, the northern regions, and throughout the rest of the world.

All-Round Education

Sapporo Agricultural College not only trained agricultural experts, but also produced graduates endowed with a rich humanity, lofty intellect, and broad range of knowledge. The results can be seen in the succession of outstanding thinkers and literary figures the college produced, including Kanzo Uchimura, Shigetaka Shiga, Inazo Nitobe, and Takeo Arishima. This philosophy of an all-around education has been handed down at Hokkaido University through our tradition of emphasizing a liberal arts education as the key to producing graduates armed with the well-rounded acuity and deep insights they need to apply their specialized knowledge. To further advance this philosophy, Hokkaido University seeks to provide an all-around education that will cultivate a rich humanity and lofty intellect, foster a spirit of freedom and independence, and encourage students to establish autonomous identities. We believe this kind of education produces graduates who respect human rights and have the basic abilities required to accurately respond to society's needs.

Practical Learning

Our philosophy of emphasizing practical learning acquired a dual significance in the course of the various hardships Sapporo Agricultural College overcame as it developed into today's comprehensive university. We view research as the process of creating universal learning that is integrated with the real world, and we seek to emphasize not only basic research but also focus on returning the fruits of our research to society by prioritizing its practical applications. The botanical research conducted by Kingo Miyabe and the research on snow by Ukichiro Nakaya, both carried out in the vast wilderness of Hokkaido, are outstanding examples of research on familiar topics that led to universal truths. Much of the research at Hokkaido University is developed in collaboration with regional industries. Hokkaido University intends to pursue a modern emphasis on practical learning, utilizing absolute truths that are grounded in the real world. By making full use of Hokkaido's unique characteristics and expanding our collaborations within government, industry, and academia, we aim to give back the fruits of our research to Hokkaido, Japan, and the rest of the world. In addition, Hokkaido University strives to produce leading experts and professionals in our graduate schools, and to improve our adult education program.

Contents

•University Philosophies	1
•History	2-3
•Organizations/Finances	
General Organization	4
Governing Organization, Administrative Organization	5
Executives, Administrative Council, and Education and Research Council	6
Deans and Directors	7
Awards	8
Number of Staff	9
Graduate Schools/Faculties/Schools	10-18
Research Institutes	19-20
Research Centers	20
Joint Facilities	21
Hokkaido University Museum	22
Hokkaido University Archives	22
University Library	23
Hokkaido University Hospital	24
Global Institution for Collaborative Research and Education (GI-CoRE)	25
Office of Technical Support	26
ICT Promotion Office	26
Front Office for Human Resource Education and Development (FOHRED)	26
Creative Research Institution (CRIS)	27
Institute for the Advancement of Higher Education	27
Office of Health and Safety	28
Office for Enhancing Institutional Capacity	28
Institute for the Promotion of Business-Regional Collaboration	28
Office of Institutional Research	29
Institute for International Collaboration (IIC)	29
Sustainable Campus Management Office	29
FY2020 University Budget	30
Grants-in-Aid for Scientific Research, etc.	30
•Students	
Number of Students	31-32
Number of Enrolled Students	33-34
Number of Graduates (Degrees Granted)	35
Post-graduation Statistics	36
Nitobe College	37
Admission Center	37
Career Center	37
•International Exchanges	
Number of International Students	38-39
International Academic Exchanges	40-44
Modern Japanese Studies Program (MJSP)	45
Integrated Science Program (ISP)	45
Hokkaido Summer Institute	46
Learning Satellite	46
Overseas Satellite Offices	47
•Endowed Laboratories/Public Lectures	
Endowed Laboratories	48
Industry Creation Laboratories	48
Public Lectures	48
•Research and Education Programs	
Industry-Government-Academia Collaboration/Research Support	49-50
Educational and Research Programs	51-52
•Campuses	
Properties and Possessions	53
Campus Orientation	54-55
Campus Directory	56-57

History

Sapporo Agricultural College (1876–1907)

1876	7	Dr. William S. CLARK, then President of Massachusetts Agricultural College in the Unites States invited to be Vice President of Sapporo Agricultural College. He arrives in Sapporo with two American professors, W. WHEELER and D. PENHALLOW, and eleven American students.
	8	Sapporo Agricultural College inaugurated. Hokkaido University celebrates its founding anniversary on August 14.
	9	CHOSHŌ Hirotake named President of Sapporo Agricultural College.
	12	The Book-Stack Room (later the College Library) opens.
1878	10	The Martial Arts Training Facility (current Sapporo Clock Tower) constructed.
1881	2	MORI Genzo, then Hokkaido Development Commissioner, acts as College President.
1886	7	The Botanical Garden constructed.
	12	SATO Hideaki named Administrative Officer of Hokkaido Prefectural Government and Acting College President.
1887	3	SATO Shosuke named Acting President.
1888	12	HASHIGUCHI Bunzo named President.
1891	8	SATO Shosuke named Assistant President.
1894	4	SATO Shosuke named President.

Tohoku Imperial University (1907-1918)

1907	9	Sapporo Agricultural College becomes the Agricultural College of Tohoku Imperial University and adds preparatory courses. It is inaugurated on September 11. The Book-Stack Room renamed the College Library. SATO Shosuke named Dean of the Agricultural College of Tohoku Imperial University.
1909	2	<i>Oshoro-maru</i> built as a new training ship.

Hokkaido Imperial University (1918-1947)

1918	4	The Agricultural College of Tohoku Imperial University transferred to the newly established Hokkaido Imperial University, becoming the Agricultural College of Hokkaido Imperial University. SATO Shosuke named President of Hokkaido Imperial University and Dean of its Agricultural College.
1919	2	The Agricultural College of Hokkaido Imperial University renamed the School of Agriculture in Hokkaido Imperial University. The School of Medicine established.
1921	4	The Medical Clinic attached to the School of Medicine established (becomes operational in November 1921).
1922	5	The College Library renamed the Hokkaido University Library.
1924	9	The School of Engineering established.
1930	4	The School of Science established.
	12	MINAMI Takajiro named President.
1933	12	TAKAOKA Kumao named President.
1937	12	KON Yutaka named President.
1941	11	The Institute of Low Temperature Science established.
1943	2	The Institute of Catalysis Research established. The Institute of VHF Research established.
1945	7	The Administrative Office and the Student Affairs Office established.
	11	ITO Seiya named President.
1946	3	The Institute of VHF Research renamed the Institute of Applied Electronics Research.
1947	4	The School of Law and Letters established.

Hokkaido University (1947-2004)

1947	10	Hokkaido Imperial University renamed Hokkaido University.
1949	5	Under the National School Establishment Law, Hokkaido University reorganized into the new Hokkaido University with schools of law and letters, education, science, medicine, engineering, agriculture, and fisheries sciences (Hakodate). The Medical Clinic attached to the School of Medicine renamed the Hospital attached to the School of Medicine. ITO Seiya named President. The new training ship <i>Hokusei-maru</i> becomes operational.
	6	The Department of Liberal Studies established (renamed the School of Liberal Studies in April 1951).
1950	3	Preparatory courses abolished.
	4	The Institute of Tuberculosis Research established. The School of Law and Letters divided into the School of Letters and the School of Law and Economics.
	10	SHIMA Yoshichika named President.
1952	4	The School of Veterinary Medicine established.
1953	4	The new Graduate Schools of Letters, Education, Law, Economics and Business Administration, Science, Engineering, Agriculture, Veterinary Medicine, and Fisheries Sciences established.

	8	The School of Law and Economics divided into the School of Law and the School of Economics and Business Administration.
1954	10	SUGINOME Harusada named President.
1955	4	The Graduate School of Medicine established.
1957	7	The School of Liberal Studies renamed the School of Liberal Arts.
1958	4	The Graduate School of Pharmaceutical Sciences established.
1961	5	The Training Center for Engineering Teachers established (abolished in March 1969).
1965	4	The School of Pharmaceutical Sciences and Pharmacy established.
1966	10	FURUICHI Jiro named President.
1967	2	ABE Atae named Acting President upon the death of Jiro FURUICHI.
	5	HORIUCHI Juro named President.
	6	The School of Dental Medicine established.
	8	The Dental Hospital attached to the School of Dental Medicine becomes operational.
1969	4	The General Education Branch established at the Hokkaido University Library.
1970	4	The Large-scale Computer Center (joint usage/research center) established.
1971	3	The new study investigation ship <i>Ushio-maru</i> becomes operational.
	5	NIWA Kichizo named President.
1972	5	The Health Management Center established. The Physical Education Center established.
1974	4	The Graduate School of Dental Medicine established.
	6	The Institute of Tuberculosis Research reorganized into the Institute of Immunological Research.
1975	5	IMAMURA Shigekazu named President.
1977	4	The Graduate School of Environmental Science established.
1978	4	The Slavic Research Center established. The Central Institute of Isotope Science established.
1979	4	The Information Processing Education Center established. The Instrumental Analysis Center established.
1980	10	The College of Medical Technology established.
1981	4	The Institute of Language and Cultural Studies established. The Center for Experimental Plants and Animals established.
	5	ARIE Mikio named President.
1985	4	The Research Center for Molecular Genetics established.
1987	5	BAN Yoshio named President.
1989	5	The Institute of Catalysis Research evolves into the Catalysis Research Center (joint usage/research center).
1990	6	The Slavic Research Center designated as a joint usage/research center.
1991	4	The International Student Center established. The Research Center for Quantum Interface Electronics established.
	5	HIROSHIGE Tsutomu named President.
1992	4	The Institute of Applied Electronics Research reorganized into the Research Institute for Electronic Science.
1993	4	The Graduate School of Environmental Science evolves into the Graduate School of Environmental Earth Science.
1994	6	The Center for Advanced Research of Energy established.
1995	4	The School of Liberal Arts abolished. The Center for Research and Development in Higher Education established. The Institute of Low Temperature Science designated as a joint usage/ research center. The Graduate School of Science and the Graduate School of Veterinary Medicine each evolves into a Graduate Research School, which places greater emphasis on graduate education and research. The Environmental Preservation Center established. The General Education Branch of the Hokkaido University Library renamed the North Branch.
	5	TANBO Norihito named President.
1996	5	The Center for Advanced Science and Technology established.
	8	The Venture Business Laboratory established.
1997	4	The Graduate School of Engineering evolves into a Graduate Research School.
1998	4	The Graduate School of Pharmaceutical Sciences evolves into a Graduate Research School.
1999	4	The Graduate School of Agriculture evolves into a Graduate Research School. The Information Processing Education Center evolves into the Education and Research Center for Information and Media Studies. The Hokkaido University Museum established.
	4	The Graduate Schools of Letters, Education, Law, Economics and Business Administration, Medicine, Dental Medicine, and Fisheries Sciences each evolve into a Graduate Research School.
		The Graduate School of International Media and Communication Studies established.
		The Institute of Immunological Research reorganized into the Institute for Genetic Medicine (the Research Laboratory Attached to the School of Medicine abolished).
		The Center for Northern Eurasian and Northern Pacific Studies established.
2001	4	The Field Science Center for Northern Biosphere assumes the management of the following facilities: the Marine Biological Station and the Institute of Algological Research, formerly attached to the School of Science; botanical gardens, farms, forests, and ranches formerly attached to the School of Agriculture; Lake Toya Inland Water Station, Usujiri Fisheries Station, and Nanae Fresh Water Laboratory, formerly attached to the School of Fisheries Sciences.

		The expanded Center for Advanced Science and Technology assumes the management of the Chromosome Research Unit, which was formerly attached to the School of Science, the Center for Experimental Plants and Animals, and the Research Center for Molecular Genetics.
		The Research Center for Quantum Interface Electronics evolves into the Research Center for Integrated Quantum Electronics.
5		NAKAMURA Mutsuo named President.
2002	2	The Creative Scientific Research Institution established.
	3	The old training ship <i>Hokusei-maru</i> decommissioned.
	4	The old study investigation ship <i>Ushio-maru</i> renamed the new training ship <i>Ushio-maru</i> .
2003	4	The Computer Center and the Education and Research Center for Computing and Multimedia Studies evolves into the Information Initiative Center.
	9	The Research and Education Center for Brain Science established.
	10	The University Hospital attached to the School of Medicine and the Dental Hospital attached to the School of Dental Medicine integrated into the Hokkaido University Hospital.
		The Management Center of Intellectual Property established.

National University Corporation Hokkaido University (2004 to present)

2004	4	Hokkaido University becomes the National University Corporation Hokkaido University.
		The Graduate School of Information Science and Technology established.
		The Center for Advanced Research of Energy evolves into the Center for Advanced Research of Energy Conversion Materials.
2005	3	The Center for Northern Eurasian and Northern Pacific Studies abolished.
	4	The Faculty of Fisheries Sciences, the Faculty of Environmental Earth Science, the Graduate School of Fisheries Sciences, and the Graduate School of Environmental Science established. The Department of Fisheries Sciences and the Department of Environmental Earth Science abolished in the graduate school.
		The Faculty of Public Policy and the Graduate School of Public Policy established.
		The Center for Advanced Science and Technology and the Creative Scientific Research Institution integrated into the new Creative Scientific Research Institution.
		The Physical Education Center integrated into the Center for Research and Development in Higher Education.
		The Research Center for Zoonosis Control established.
		The Admission Center established.
	5	The Hokkaido University Archives established.
2006	4	The Faculty of Science, the Faculty of Pharmaceutical Sciences, the Research Faculty of Agriculture, the Faculty of Advanced Life Science, the Graduate School of Science, the Graduate School of Agriculture, and the Graduate School of Life Science established. The Department of Science, the Department of Pharmaceutical Sciences, and the Department of Agriculture abolished in the graduate school.
		The Center for Advanced Tourism Studies established.
2007	3	The Education and Research Support Office established as an administrative unit.
		The College of Medical Technology abolished.
	4	The ICT Promotion Office established as an administrative unit.
		The Faculty of Education, the Research Faculty of Media and Communication, the Graduate School of Education, and the Graduate School of International Media, Communication and Tourism Studies established. The Department of Education, the Department of International Media and Communication, and the Institute of Language and Cultural Studies abolished.
		The Center for Language Learning established.
		The Center for Ainu and Indigenous Studies established.
		The Center for Experimental Research in Social Sciences established.
	5	SAEKI Hiroshi named President.
	10	The Management Center of Intellectual Property reorganized into the Management Center for Intellectual Property and Innovation as an administrative unit.
2008	4	The Faculty of Health Sciences and the Graduate School of Health Sciences established.
		The Research Institute for Information Law and Policy established.
		The Research Center for Environmental Nano and Bio Engineering established.
		The Research Center for Integrative Mathematics established.
		The Center for Sustainability Science established.
		The Admission Center, formerly a joint facility, changes its organization to an administrative unit.
2009	4	The Management Center for Intellectual Property and Innovation as an administrative unit, reorganized into the Center for Innovation and Business Promotion as an administrative unit.
		The Front Office for Resource Education and Development established as an administrative unit.
		The Center of Education and Research for Topological Science and Technology established.
		The Creative Scientific Research Institution and the Instrumental Analysis Center reorganized into the Creative Research Institution as an administrative unit.
	8	The North Branch of the Hokkaido University Library renamed the North Library.
2010	4	The Faculty of Engineering and the Graduate School of Engineering established. The Department of Engineering abolished in the graduate school.
		The Graduate School of Chemical Sciences and Engineering established.
		The Center for Environmental and Health Sciences established.
		The Health Management Center evolves into the Health Care Center.
		The Center for Advanced Research of Energy Conversion Materials transferred to the Center for Advanced Research of Energy and Materials, attached to the Graduate School of Engineering.

		The Institute of Low Temperature Science, the Research Institute for Electronic Science, the Institute for Genetic Medicine, the Catalysis Research Center, the Slavic Research Center, the Information Initiative Center and the Research Center for Zoonosis Control authorized as joint usage/research centers.
	7	The Office of International Affairs established as an administrative unit, into which the International Student Center is transferred.
	10	The Institute for the Advancement of Higher Education established as an administrative unit, into which the operations of the Center for Research and Development in Higher Education are transferred.
	11	The Office for a Sustainable Campus established as an administrative unit.
2011	3	The Office of Safety and Health established as an administrative unit.
	4	The Center for Translational Research established.
		The Venture Business Laboratory renamed the Meme Media Laboratory.
		The Environmental Preservation Center transferred to the Office for a Sustainable Campus (an administrative unit).
		<i>Oshoro-maru</i> (training ship) authorized as a joint usage/education center.
2012	7	The Forest Research Station of the Field Science Center for Northern Biosphere, and the Marine Research Stations (Akkeshi Marine Station and Muroran Marine Station) of the Field Science Center for Northern Biosphere authorized as joint usage/education centers.
		YAMAGUCHI Keizo named President.
2013	4	
2014	2	The Office for Enhancing Institutional Capacity established as an administrative unit.
	4	The Center for Food and Medical Innovation established as an administrative unit.
		The Global Institution for Collaborative Research and Education (GI-CoRE) established.
		The Slavic Research Center renamed the Slavic-Eurasian Research Center.
		The Research Center for Environmental Nano and Bio Engineering renamed the Center for Post-modern Socio-metabolic System.
	9	The Center for Translational Research abolished.
2015	3	The Meme Media Laboratory abolished.
		The Research Institute for Information Law and Policy abolished.
		The Center for Post-modern Socio-metabolic Systems abolished.
		The Research Center for Integrative Mathematics abolished.
		The Center of Education and Research for Topological Science and Technology abolished.
	4	The Arctic Research Center established.
		The Archaeological Research Center established.
		The Institute for the Promotion of Business-Regional Collaboration established as an administrative unit, into which the Center for Innovation and Business Promotion and the Center for Food and Medical Innovation are transferred.
	7	The Office of Institutional Research established as an administrative unit.
		The Marine Research Stations (Usujiri Fisheries Station, Nanae Freshwater Station and Oshoro Marine Station) of the Field Science Center for Northern Biosphere and the Institute for the Advancement of Higher Education (Higher education training center) authorized as joint usage/education centers.
	10	The Catalysis Research Center is reorganized into the Institute for Catalysis.
2016	3	The Center for Sustainability Science (CENSUS) abolished.
	4	<i>Oshoro-maru</i> (training ship) authorized as a joint usage/education center again.
		The Institute of Low Temperature Science, the Research Institute for Electronic Science, the Institute for Genetic Medicine, the Institute for Catalysis, the Slavic-Eurasian Research Center, the Information Initiative Center, and the Research Center for Zoonosis Control authorized as joint usage/research centers continuously.
		The Arctic Research Center authorized as a joint usage/research center.
	10	The Office of International Affairs reorganized into the Institute for International Collaboration established as an administrative unit.
2017	4	NAWA Toyoharu named President.
		The Graduate School of Biomedical Science and Engineering, the Graduate School of Infectious Diseases, and the Graduate School of Global Food Resources established.
		The Faculty of Economics and Business, the Faculty of Medicine, the Faculty of Dental Medicine, the Faculty of Veterinary Medicine, the Graduate School of Economics and Business, the Graduate School of Medicine, the Graduate School of Dental Medicine, and the Graduate School of Veterinary Medicine established. The Department of Economics and Business Administration, the Department of Medicine, the Department of Dental Medicine, and the Department of Veterinary Medicine abolished in the graduate school.
		The Forest Research Station of the Field Science Center for Northern Biosphere, and the Marine Research Stations (Akkeshi Marine Station and Muroran Marine Station) of the Field Science Center for Northern Biosphere authorized as joint usage/education centers again.
	7	The Education and Research Center for Mathematical and Data Science established.
2018	4	The Office for a Sustainable Campus reorganized into the Sustainable Campus Management Office as an administrative unit.
	8	The Student Advice and Counseling Center established.
2019	4	The Faculty of Humanities and Human Sciences, the Faculty of Information Science and Technology, the Graduate School of Humanities and Human Sciences, and the Graduate School of Information Science and Technology established. The Department of Letters, and the Department of Information Science and Technology abolished in the graduate school.
		The Center for Natural Hazards Research established.
		The School of Letters renamed the School of Humanities and Human Sciences.
	7	The Center for Human Nature, Artificial Intelligence, and Neuroscience established.
2020	4	The Marine Research Stations (Usujiri Fisheries Station, Nanae Freshwater Station and Oshoro Marine Station) of the Field Science Center for Northern Biosphere and the Institute for the Advancement of Higher Education (Higher education training center) authorized as joint usage/education centers again.
	6	KASAHARA Masanori named Interim President upon dismissal of NAWA Toyoharu.
	10	HOUKIN Kiyohiro named President.

(Data as of October 1, 2020)

General Organization

Data as of April 1, 2020

HOKKAIDO UNIVERSITY

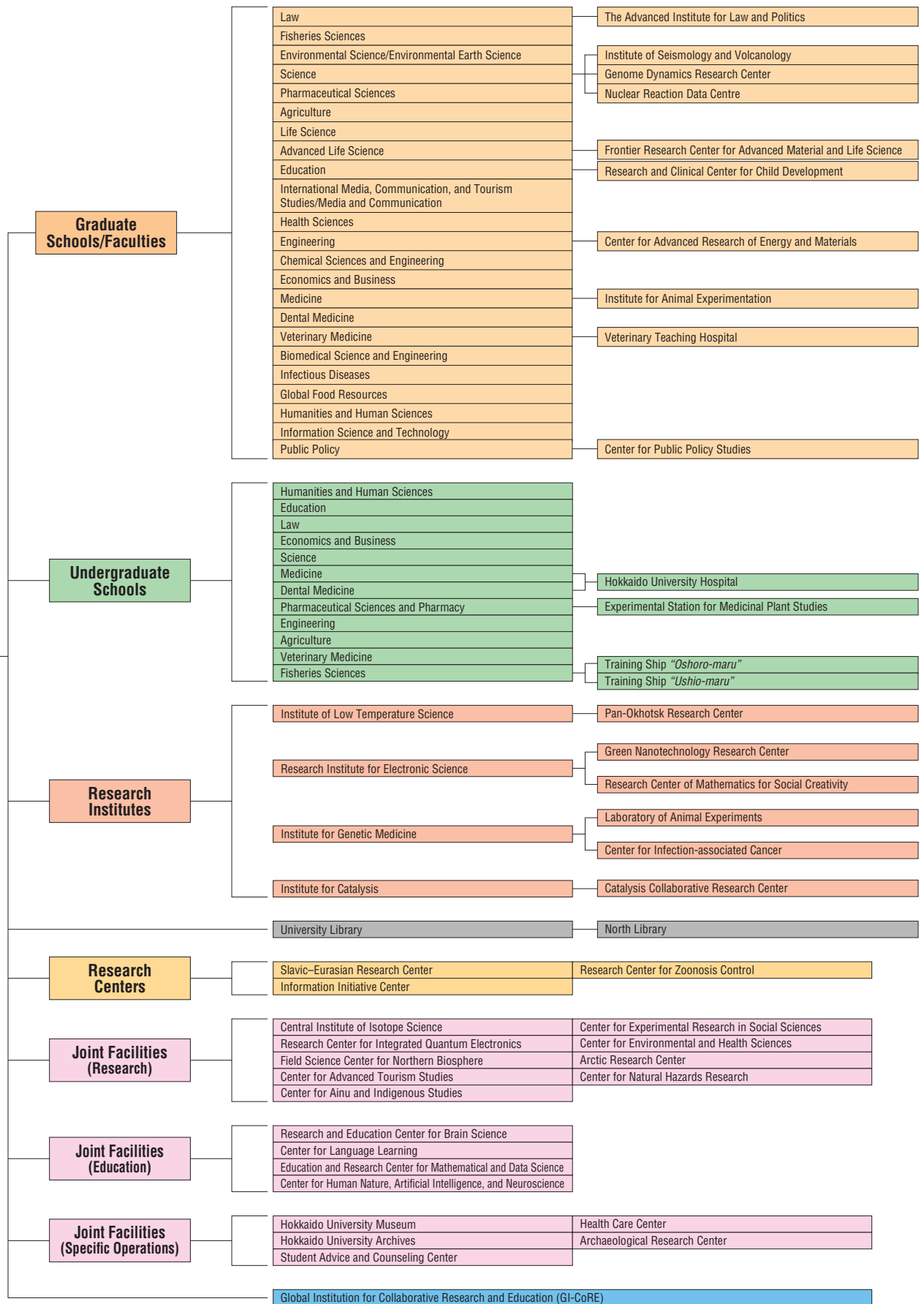

Joint Usage/Research Centers

- Institute of Low Temperature Science
- Research Institute for Electronic Science
- Institute for Genetic Medicine
- Slavic-Eurasian Research Center
- Institute for Catalysis
- Information Initiative Center
- Research Center for Zoonosis Control
- Arctic Research Center

Joint Usage/Education Centers

- Oshoro-maru (training ship)
- Field Science Center for Northern Biosphere
- Forest Research Station
- Aquatic Research Station (Akkeshi, Muroran, Usujiri, Nanae, Oshoro)
- Center for Teaching and Learning, Institute for the Advancement of Higher Education

Governing Organization

Data as of November 24, 2020

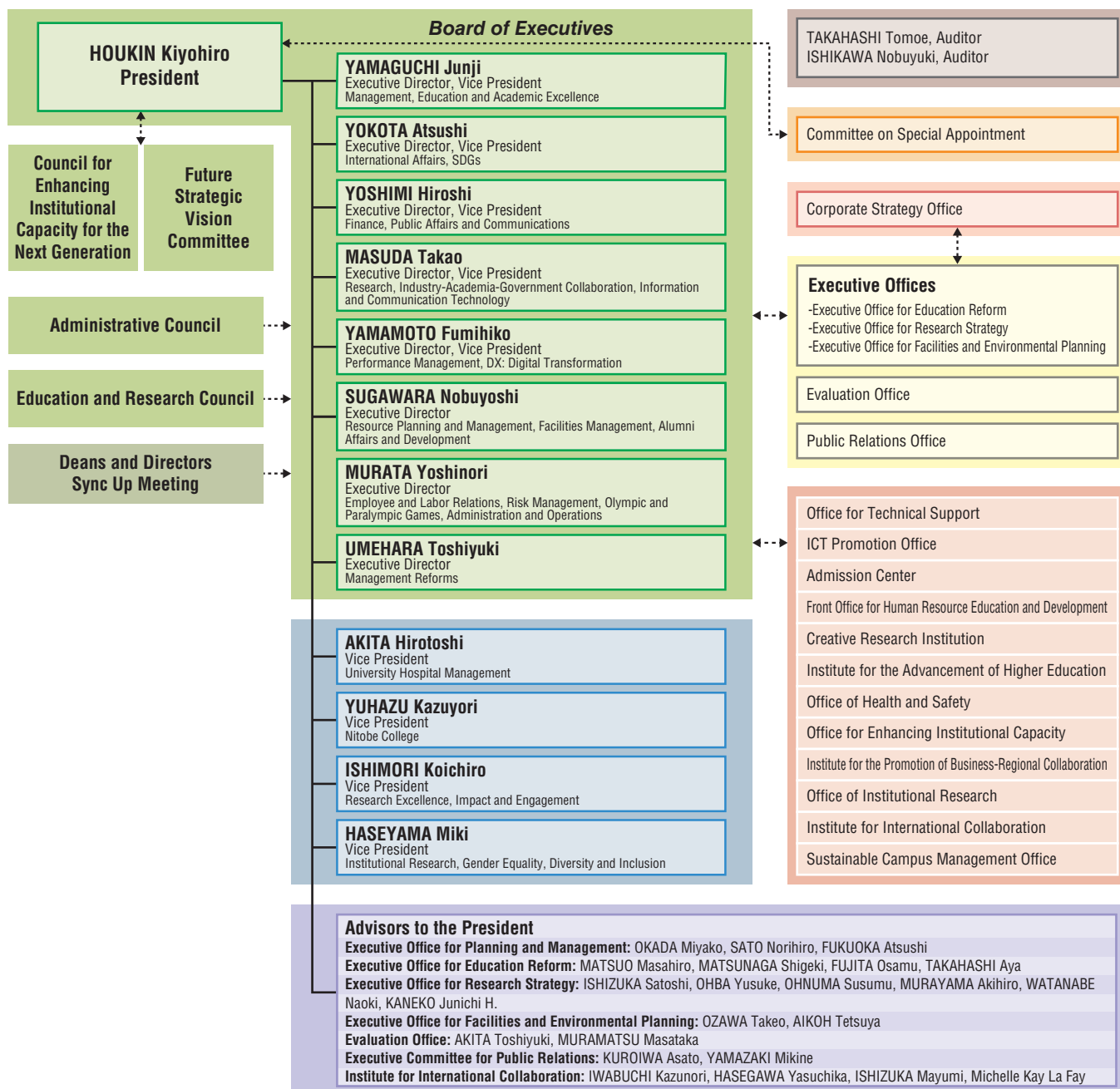

Administrative Organization

Data as of October 16, 2020



History

Organizations/Finances

Students

International Exchanges

Endowed Laboratories/
Public Lectures

Research and Education Programs

Campuses

Executives, Administrative Council and Education and Research Council Data as of October 1, 2020

Board of Executives

President	HOUKIN Kiyohiro
Executive Director, Vice President	YAMAGUCHI Junji
Executive Director, Vice President	YOKOTA Atsushi
Executive Director, Vice President	YOSHIMI Hiroshi
Executive Director, Vice President	MASUDA Takao
Executive Director, Vice President	YAMAMOTO Fumihiko
Executive Director	SUGAWARA Nobuyoshi
Executive Director	MURATA Yoshinori
Executive Director	UMEHARA Toshiyuki
Auditor	TAKAHASHI Tomoe
Auditor	ISHIKAWA Nobuyuki

Vice Presidents (Except for Executives)

Director, Hokkaido University Hospital	AKITA Hirotoshi
Professor, Faculty of Humanities and Human Sciences	YUHAZU Kazuyori
Professor, Faculty of Science	ISHIMORI Koichiro
Dean, Faculty of Information Science and Technology	HASEYAMA Miki

Advisors to the President ※

Professor, Faculty of Economics and Business	OKADA Miyako
Professor, Hokkaido University Hospital	SATO Norihiro
Professor, Institute for Catalysis	FUKUOKA Atsushi
Professor, Faculty of Science	MATSUO Masahiro
Professor, Faculty of Pharmaceutical Sciences	MATSUNAGA Shigeki
Professor, Faculty of Engineering	FUJITA Osamu
Professor, Institute for the Advancement of Higher Education	TAKAHASHI Aya
Professor, Faculty of Agriculture	ISHIZUKA Satoshi
Professor, Faculty of Medicine	OHBA Yusuke
Professor, Faculty of Humanities and Human Sciences	OHNUMA Susumu
Professor, Faculty of Information Science and Technology	MURAYAMA Akihiro
Professor, Institute of Low Temperature Science	WATANABE Naoki
Associate Professor, Faculty of Engineering	KANEKO Junichi H.
Professor, Faculty of Engineering	OZAWA Takeo
Associate Professor, Faculty of Agriculture	AIKOH Tetsuya
Professor, Faculty of Science	AKITA Toshiyuki
Associate Professor, Faculty of Humanities and Human Sciences	MURAMATSU Masataka
Professor, Faculty of Science	KUROIWA Asato
Professor, Faculty of Public Policy	YAMAZAKI Mikine
Professor, Faculty of Agriculture	IWABUCHI Kazunori
Professor, Faculty of Engineering	HASEGAWA Yasuchika
Professor, Faculty of Veterinary Medicine	ISHIZUKA Mayumi
Professor, Faculty of Humanities and Human Sciences	Michelle Kay La Fay

※ Data as of October 12, 2020

Administrative Council

Internal	
President	HOUKIN Kiyohiro
Executive Director, Vice President	YAMAGUCHI Junji
Executive Director, Vice President	YOKOTA Atsushi
Executive Director, Vice President	YOSHIMI Hiroshi
Executive Director, Vice President	MASUDA Takao
Executive Director, Vice President	YAMAMOTO Fumihiko
Executive Director	SUGAWARA Nobuyoshi
Executive Director	MURATA Yoshinori
Executive Director	UMEHARA Toshiyuki
Dean, Graduate School of Law	IKEDA Seiji
Dean, Faculty of Engineering	SETOGUCHI Tsuyoshi
Director, Hokkaido University Hospital	AKITA Hirotoshi
Director, Research Institute for Electronic Science	NAKAGAKI Toshiyuki

External

President, Health Sciences University of Hokkaido	ASAKA Masahiro
Director-General, Hokkaido Bureau of Economy, Trade and Industry	ANDO Yasuhiko
President, General Incorporated Association Hokkaido Intellect Tank	IGARASHI Chikako
Advisor, Nippon Light Metal Holdings Company, Ltd.	ISHIYAMA Takashi
Professor, Graduate School of Advanced Integrated Studies in Human Survivability, Kyoto University	KAWAI Eriko
President, Hokkaido University Alumni Association	SUGIE Kazuo
Vice Governor of Hokkaido	TSUCHIYA Shunsuke
Advisor (Former President), Obihiro University of Agriculture and Veterinary Medicine; Administrative Director, Tokachi Foundation	NAGASAWA Hideyuki
President and Representative Director, CEO, Otsuka Holdings Co., Ltd	HIGUCHI Tatsuo

Vice Mayor of Sapporo	MACHIDA Takatoshi
President and CEO, Meidi-Ya Co., Ltd.	MATSUZAWA Koichi
President, General Incorporated Association Japan Public Health Association; Honorary President, National Institute of Public Health	MATSUTANI Yukio
President, Hokkaido Economic Federation; Chairman of the Board, Hokkaido Electric Power Co., Inc.	MAYUMI Akihiko
Editorial Board, The Asahi Shimbun Company	MIURA Toshiaki
President and Representative Director, ARCS Co., Ltd.; Chairman and CEO, RALSE Co., Ltd.	YOKOYAMA Kiyoshi

Education and Research Council

President	HOUKIN Kiyohiro
Executive Director, Vice President	YAMAGUCHI Junji
Executive Director, Vice President	YOKOTA Atsushi
Executive Director, Vice President	YOSHIMI Hiroshi
Executive Director, Vice President	MASUDA Takao
Executive Director, Vice President	YAMAMOTO Fumihiko
Executive Director	SUGAWARA Nobuyoshi
Executive Director	MURATA Yoshinori
Executive Director	UMEHARA Toshiyuki
Dean, Graduate School of Law	IKEDA Seiji
Professor, Graduate School of Law (School of Law)	ONAGI Akihiro
Dean, Faculty of Fisheries Sciences	KIMURA Nobuo
Professor, Faculty of Fisheries Sciences (School of Fisheries Sciences)	TAKAGI Yasuaki
Dean, Faculty of Environmental Earth Science	OHARA Masashi
Dean, Faculty of Science	HORIGUCHI Takeo
Dean, Graduate School of Science	AMITSUKA Hiroshi
Professor, Faculty of Science (School of Science)	SAITO Mutsumi
Dean, Faculty of Pharmaceutical Sciences	SATO Yoshihiro
Professor, Faculty of Pharmaceutical Sciences (School of Pharmaceutical Sciences and Pharmacy)	KIHARA Akio
Dean, Faculty of Agriculture	NISHIMURA Takanori
Professor, Faculty of Agriculture (School of Agriculture)	NOGUCHI Noboru
Dean, Faculty of Advanced Life Science	MONDE Kenji
Dean, Graduate School of Life Science	YAMASHITA Masakane
Dean, Faculty of Education	MIYAZAKI Takashi
Professor, Faculty of Education (School of Education)	YOKOI Toshiro
Dean, Research Faculty of Media and Communication	NISHIKAWA Katsuyuki
Dean, Faculty of Health Sciences	DATE Hiroyuki
Dean, Faculty of Engineering	SETOGUCHI Tsuyoshi
Professor, Faculty of Engineering (School of Engineering)	HABAZAKI Hiroki
Dean, Graduate School of Chemical Sciences and Engineering	DAIRI Tohru
Dean, Faculty of Economics and Business	HIRAMOTO Kenta
Professor, Faculty of Economics and Business (School of Economics and Business)	ABE Yukiko
Dean, Faculty of Medicine	YOSHIOKA Mitsuhiro
Professor, Faculty of Medicine (School of Medicine)	IWASAKI Norimasa
Dean, Faculty of Dental Medicine	YAWAKA Yasutaka
Professor, Faculty of Dental Medicine (School of Dental Medicine)	AMIZUKA Norio
Dean, Faculty of Veterinary Medicine	HORIUCHI Motohiro
Dean, Graduate School of Veterinary Medicine	KON Yasuhiro
Professor, Faculty of Veterinary Medicine (School of Veterinary Medicine)	TAKIGUCHI Mitsuyoshi
Dean, Graduate School of Biomedical Science and Engineering	SHIRATO Hiroki
Dean, Graduate School of Infectious Diseases	OHASHI Kazuhiko
Dean, Graduate School of Global Food Resources	INOUE Takashi
Dean, Faculty of Humanities and Human Sciences	FUJITA Takeshi
Professor, Faculty of Humanities and Human Sciences (School of Humanities and Human Sciences)	KURATA Nobuo
Dean, Faculty of Information Science and Technology	HASEYAMA Miki
Dean, Graduate School of Public Policy	ENDO Ken
Director, Hokkaido University Hospital	AKITA Hirotoshi
Director, Institute of Low Temperature Science	FUKUI Manabu
Director, Research Institute for Electronic Science	NAKAGAKI Toshiyuki
Director, Institute for Genetic Medicine	TANAKA Kazuma
Director, Institute for Catalysis	HASEGAWA Jun-ya
Director, Slavic-Eurasian Research Center	IWASHITA Akihiro
Director, Information Initiative Center	MUNETOMO Masaharu
Director, Research Center for Zoonosis Control	SUZUKI Yasuhiko
Director, Field Science Center for Northern Biosphere	SATOH Fuyuki
Director, Center for Language Learning	KAWAI Yasushi

Deans and Directors

Data as of November 1, 2020

Governing Organization	
Director, Office of Technical Support	YAMAMOTO Fumihiko
Director, ICT Promotion Office	HOUKIN Kiyohiro
Director, Admission Center	YAMAGUCHI Junji
Director, Front Office for Human Resource Education and Development	YAMAGUCHI Junji
Director, Creative Research Institution (CRIS)	MASUDA Takao
Director, Institute for the Advancement of Higher Education	YAMAGUCHI Junji
Director, Sustainable Campus Management Office	YOKOTA Atsushi
Director, Office of Health and Safety	SUGAWARA Nobuyoshi
Director, Office for Enhancing Institutional Capacity	HOUKIN Kiyohiro
Director, Institute for the Promotion of Business-Regional Collaboration	MASUDA Takao
Director, Office of Institutional Research	HASEYAMA Miki
Director, Institute for International Collaboration	YOKOTA Atsushi
Schools/Graduate Schools/Faculties	
Dean, School/Graduate School of Law	IKEDA Seiji
Dean, School/Graduate School/Faculty of Fisheries Sciences	KIMURA Nobuo
Dean, Graduate School of Environmental Science/Faculty of Environmental Earth Science	OHARA Masashi
Dean, Graduate School of Science	AMITSUKA Hiroshi
Dean, School/Faculty of Science	HORIGUCHI Takeo
Dean, School of Pharmaceutical Sciences and Pharmacy/Faculty of Pharmaceutical Sciences	SATO Yoshihiro
Dean, School/Graduate School/Faculty of Agriculture	NISHIMURA Takanori
Dean, Graduate School of Life Science	YAMASHITA Masakane
Dean, Faculty of Advanced Life Science	MONDE Kenji
Dean, School/Graduate School/Faculty of Education	MIYAZAKI Takashi
Dean, Graduate School of International Media, Communication, and Tourism Studies/Research Faculty of Media and Communication	NISHIKAWA Katsuyuki
Dean, Graduate School/Faculty of Health Sciences	DATE Hiroyuki
Dean, School/Graduate School/Faculty of Engineering	SETOGUCHI Tsuyoshi
Dean, Graduate School of Chemical Sciences and Engineering	DAIRI Toru
Dean, School/Graduate School/Faculty of Economics and Business	HIRAMOTO Kenta
Dean, School/Graduate School/Faculty of Medicine	YOSHIOKA Mitsuhiko
Dean, School/Graduate School/Faculty of Dental Medicine	YAWAKA Yasutaka
Dean, Graduate School of Veterinary Medicine	KON Yasuhiro
Dean, School/Faculty of Veterinary Medicine	HORIUCHI Motohiro
Dean, Graduate School of Biomedical Science and Engineering	SHIRATO Hiroki
Dean, Graduate School of Infectious Diseases	OHASHI Kazuhiko
Dean, Graduate School of Global Food Resources	INOUE Takashi
Dean, School/Graduate School/Faculty of Letters	FUJITA Takeshi
Dean, Graduate School/Faculty of Information Science and Technology	HASEYAMA Miki
Dean, Graduate School/Faculty of Public Policy	ENDO Ken
Hokkaido University Hospital	
Director, Hokkaido University Hospital	AKITA Hirotoshi
Research Institutes	
Director, Institute of Low Temperature Science	FUKUI Manabu
Director, Research Institute for Electronic Science	NAKAGAKI Toshiyuki
Director, Institute for Genetic Medicine	TANAKA Kazuma
Director, Institute for Catalysis	HASEGAWA Jun-ya
University Libraries	
Director & Deputy Director, Central Library	YAMAMOTO Fumihiko
Director, North Library	INABA Mutsumi
Research Centers	
Director, Slavic-Eurasian Research Center	IWASHITA Akihiro
Director, Information Initiative Center	MUNETOMO Masaharu
Director, Research Center for Zoonosis Control	SUZUKI Yasuhiko
Joint Facilities (Research Centers)	
Director, Central Institute of Isotope Science	HATAKEYAMA Shigetugu
Director, Research Center for Integrated Quantum Electronics	MOTOHISA Jun-ichi
Director, Field Science Center for Northern Biosphere	SATO Fuyuki
Director, Center for Advanced Tourism Studies	YAMAMURA Takayoshi
Director, Center for Ainu and Indigenous Studies	KATO Hirofumi
Director, Center for Experimental Research in Social Sciences	ONUMA Susumu
Director, Center for Environmental and Health Sciences	OGASAWARA Katsuhiko
Director, Arctic Research Center	FUKAMACHI Yasushi
Director, Center for Natural Hazards Research	YAMADA Takashi
Director, Center for Human Nature, Artificial Intelligence, and Neuroscience	TAGUCHI Shigeru
Joint Facilities (Educational Centers)	
Director, Research and Education Center for Brain Science	WATANABE Masahiko

Director, Center for Language Learning	KAWAI Yasushi
Director, Education and Research Center for Mathematical and Data Science	HASEYAMA Miki
Joint Facilities (Specific Operations)	
Director, The Hokkaido University Museum	OZAWA Takeo
Director, Hokkaido University Archives	YAMAMOTO Fumihiko
Director, Student Advice and Counseling Center	ADACHI Jun
Director, Health Care Center	HASHINO Satoshi
Director, Archaeological Research Center	KOSUGI Yasushi
Education and Research Centers	
Director, The Advanced Institute for Law and Politics	TSUJI Yasuo
Faculty of Science	
Director, Institute of Seismology and Volcanology	HASHIMOTO Takeshi
Director, Genome Dynamics Research Center	OGAWA Hiroto
Director, Nuclear Reaction Data Center	KIMURA Masaaki
Director, The Frontier Research Center for Advanced Material and Life Science	MONDE Kenji
Director, Research and Clinical Center for Child Development	MATSUMOTO Ichiro
Director, Center for Advanced Research of Energy and Materials	WATANABE Seiichi
Director, Institute for Animal Experimentation affiliated with Faculty of Medicine	WATANABE Masahiko
Director, Veterinary Teaching Hospital	TAKIGUCHI Mitsuyoshi
Dean, Institute of Public Policy Studies	KIDO Akira
Director, Experimental Station for Medical Plant Studies School of Fisheries Sciences	MAENAKA Katsumi
School of Fisheries Sciences	
Captain, Training Ship "Oshoro-maru"	TAKAGI Shogo
Captain, Training Ship "Ushio-maru"	KAMEI Yoshihiko
Director, Pan-Okhotsk Research Center	MITSUDEARA Fumio
Research Institute for Electronic Science	
Director, Green Nanotechnology Research Center	MATSUO Yasutaka
Director, Research Center of Mathematics for Social Creativity	NAGAYAMA Masaharu
Institute for Genetic Medicine	
Director, Laboratory of Animal Experiments	TAKAOKA Akinori
Director, Center for Infection-associated Cancer	MURAKAMI Masaaki
Director, Catalysis Collaborative Research Center	NAKANO Tamaki
Global Institution for Collaborative Research and Education (GI-CoRE)	
Director, Global Institution for Collaborative Research and Education (GI-CoRE)	HOUKIN Kiyohiro
Administrative Organization	
Director, Administration Bureau	
Director, General Affairs and Planning Department	SEKIZAKI Norihiko
Director, Finance Department	OFUCHI Manabu
Director, Academic Affairs Department	YOSHIDA Hayato
Director, Department of Research Promotion	HASEGAWA Yasuhiro
Director, Facilities Department	SHINBO Masato
Director, International Affairs Department	OTA Yumi
Director, Office of Internal Auditors	SASAKI Mikoto
Director, Administrative Office of University Library	AIHARA Yukino
Manager, Administrative Office of Letters	IKEDA Toru
Manager, Administrative Office of Education	YAMAMOTO Toru
Manager, Administrative Office of Law	TOKUYAMA Masakazu
Manager, Administrative Office of Economics and Business	TSUSHIMA Hidetoshi
Manager, Administrative Office of Science/Life Science	KANAGAWA Masayuki
Manager, Administrative Office of Medicine and Health Sciences	SATO Koji
Manager, Administrative Office of Dental Medicine	KAMOSHIDA Toshinori
Manager, Administrative Office of Pharmaceutical Sciences and Pharmacy	YAMAKI Masahiko
Manager, Administrative Office of Engineering	OMICHI Hajime
Manager, Administrative Office of Agriculture/Global Food Resources	IRISAWA Hidetsugu
Manager, Administrative Office of Veterinary Medicine	INOUE Naoki
Manager, Administrative Office of Hakodate Campus	SATO Tetsuo
Manager, Administration Department for Hokkaido University Hospital	FUKAZAWA Hiroaki
Manager, Administrative Office of Environmental Science	NAGANO Tsuyoshi
Manager, Administrative Office of Media, Communication, and Tourism Studies	BABA Masahiro
Manager, Administrative Office of Institute of Low Temperature Science	NAKATA Yuji
Manager, Administrative Office of Northern Campus Administration	SASAHARA Hideaki
Manager, Administrative Office of Field Science Center for Northern Biosphere	NARISAWA Akihisa

History

Organizations/Finances

Students

International Exchanges

Endowed Laboratories/
Public Lectures

Research and Education Programs

Campuses

Awards

Data as of April 1, 2020

Nobel Prize

Emeritus Professor Akira Suzuki, who worked for more than 40 years at Hokkaido University after graduating, won the Nobel Prize in Chemistry in 2010. The prize was given for his work on “palladium-catalyzed cross couplings in organic synthesis,” which produce a more stable, nontoxic reaction compared with other reactions, an innovation that drastically changed the methodology of organic synthetic chemistry and serves as a foundation for manufacturing. It also has made a significant contribution to the development of products that are familiar in our daily lives, such as pharmaceutical drugs, pesticides, liquid crystals, and organic light-emitting diodes. The achievement perfectly embodies our philosophy of “practical learning.”

Professor Emeritus and University Professor
SUZUKI Akira
Nobel Prize Winner Chemistry 2010



The Nobel Prize® and the Nobel Prize® medal design mark are registered trademarks of the Nobel Foundation.

Order of Culture Prize

The prestigious Order of Culture Prize was established in 1937. This prize is awarded to men and women for contributions to Japanese art, literature, or culture. Prizes are conferred by the Emperor of Japan in person on Culture Day on November 3rd each year.

Name	Year	Title	Reason
MIYABE Kingo	1946	Professor Emeritus	Botanical study
SUZUKI Akira	2010	Professor Emeritus	Developing a chemical tool known as palladium-catalyzed cross-couplings for organic boron compounds

Persons of Cultural Merit

The system for Persons of Cultural Merit was established in 1951 by the Law on Pensions for the Persons of Cultural Merit. Its purpose is to honor persons of cultural merit by providing a special government-sponsored pension.

Name	Year	Title	Reason
MATSUMURA Shonen	1954	Professor Emeritus	Entomological study
ITO Seiya	1959	Professor Emeritus	Phytopathological study of crop diseases and fungi
SAKAMURA Tetsu	1976	Professor Emeritus	Plant-cell study of wheat chromosome and plant-physiological study of mold
TAKAHASHI Man-emon	1995	Professor Emeritus	Genetic study of rice
SUZUKI Akira	2010	Professor Emeritus	Developing a chemical tool known as palladium-catalyzed cross-couplings for organic boron compounds
YAMAGISHI Toshio	2013	Professor Emeritus	Research on social dilemmas and trust
KIDA Hiroshi	2017	Professor Emeritus	Elucidation of the mechanism causing new influenza strains
UI Michio	2018	Professor Emeritus	Research and function elucidation of GTP-binding protein

The Japan Academy Prize

Name	Year	Title	Reason
KON Yutaka	1934*	Professor of Medicine	Research on silver reaction of cells
KUNUGI Kinjiro	1939*	Professor of Science	Research on the theory of abstract spaces
HORIUCHI Juro	1940*	Professor of Science	Theoretical and experimental research on chemical kinetics
NAKAYA Ukichiro	1941*	Professor of Science	Physical investigations of snow
KAYA Seiji	1942*	Professor of Science	Magnetic studies of ferromagnetic crystals
SUZUKI Jun	1949	Professor of Science	Studies on ultrabasic rocks and the ore deposits accompanying them
MAKINO Saijiro	1958	Professor of Science	Studies on chromosomes in animals
FUKUSHI Teikichi	1958	Professor of Agriculture	Studies on insect transmission of plant viral diseases
NAGAO Seijin	1965	Professor of Agriculture	Studies on twelve linkage groups in rice
TAKAHASHI Man-emon	1965	Professor of Agriculture	Studies on twelve linkage groups in rice
FUJITA Kotatsu	1971	Professor of Letters	Study of early Pure Land Buddhism
ISHIZUKA Yoshiaki	1975	Professor Emeritus	Nutrio-physiological studies on the rice plant, and application to rice production (joint research)
TANAKA Akira	1975	Professor of Agriculture	Nutrio-physiological studies on the rice plant, and application to rice production (joint research)
YOKOYAMA Izumi	1981	Professor of Science	Structure of volcanoes as disclosed by gravity anomaly distribution
BAN Yoshio	1984	Professor of Pharmacology	Studies of the synthesis of the indole group of alkaloids
SHIKATA Eishiro	1986	Professor of Agriculture	Studies on plant viruses and viroids
KINOSHITA Toshiro	1993	Professor of Agriculture	Genetic studies on the interaction between cytoplasmic and nuclear genomes, and the application of these studies to crop breeding
OHTSUKA Eiko	1996	Professor of Pharmacology	Synthesis and functional studies on nucleic acids: synthetic c-Ha-ras gene and related subjects (joint research)
MATSUNO Taro	1997	Professor of Environmental Earth Science	Elucidation of atmospheric dynamics in the stratosphere and mesosphere
SUZUKI Akira	2004	Professor Emeritus	Studies on the development of new synthetic reactions using palladium catalysts (joint research)
KIDA Hiroshi	2005	Professor of Veterinary Medicine	Studies on the control of influenza: mechanism of emergence of pandemic influenza virus strains in poultry, domestic animals and humans, and molecular basis of the neutralization of viral infectivity with antibodies

*Imperial Academy Prize

Number of Staff

Data as of October 16, 2020

Organization	Job Title	President	Executive Director	Auditor	SubTotal	Professor	Associate Professor	Lecturer	Assistant Professor	Research Associate	URA	URA†	Specialist	Admin.	Technical Staff	TOTAL
Governing Organization Staff	Executives	1	8	2	11											11
	Office of Technical Support															0
	ICT Promotion Office												2			2
	Admission Center															0
	Front Office for Human Resource Education and Development															0
	Creative Research Institution (CRIS)						2		1		3		1		8	12
	Institute for Chemical Reaction Design and Discovery (ICReDD)					0 (10)	0 (1)									0
	Institute for the Advancement of Higher Education					7	10	1	10		28	1			4	33
	Sustainable Campus Management Office															0
	Office of Health and Safety					2					2		1			3
	Office for Enhancing Institutional Capacity											10				10
Educational Research Organization Staff	Institute for the Promotion of Business-Regional Collaboration					1					1		7			8
	Office of Institutional Research											2				2
	Institute for International Collaboration					1					1	1	3			5
	Law					37	11		9	2	59		3			62
	Fisheries Science					25	32		23		80				36	116
	Environmental Science/Environmental Earth Science					19	22		9	1	51					51
	Science					75	61	9	35	1	181		1		18	200
	Pharmaceutical Sciences					15	7	11	22		55				3	58
	Agriculture					44	33	27	16		120				11	131
	Life Science/Advanced Life Science					12	5	3	5		25					25
	Education					14	19	4		1	38					38
	International Media, Communication, and Tourism Studies/Media and Communication					27	27	1	3		58					58
	Health Sciences					21	12	11	22		66					66
	Engineering					87	99	3	82		271		3		51	325
	Chemical Sciences and Engineering															0
	Economics and Business					22	17		2		41		2			43
	Medicine					35	29	20	64	2	150				13	163
	Dental Medicine					19	19	1	36		75				4	79
	Veterinary Medicine					17	15		13		45				3	48
	Letters					50	33		8		91	3				94
	Information Science and Technology					38	33		17		88					88
	Biomedical Science and Engineering															0
	Infectious Diseases															0
	Global Food Resources															0
	Public Policy					10	6	2			18					18
	Hokkaido University Hospital					4	14	51			151				653	804
	Institute of Low Temperature Science					13	9	1	21		44				8	52
	Research Institute for Electronic Science					16	13		13		42				10	52
	Institute for Genetic Medicine					9	6	3	9		27				7	34
	Institute for Catalysis					7	6		7		20				6	26
	Slavic-Eurasian Research Center					7	3		2	1	13					13
	Information Initiative Center					7	5		2		14					14
	Research Center for Zoonosis Control					6	5	4	7		22				2	24
	Central Institute of Isotope Science					1	1		1		3				2	5
	Research Center for Integrated Quantum Electronics					3	3				6					6
	Field Science Center for Northern Biosphere					13	17		7		37				71	108
	Center for Advanced Tourism Studies					3	2				5					5
	Center for Ainu and Indigenous Studies					1	5		1		7					7
	Center for Experimental Research in Social Sciences															0
	Center for Environmental and Health Sciences															0
	Arctic Research Center					4	1		4		9					9
	Center for Natural Hazards Research						1		1		2					2
	Research and Education Center for Brain Science															0
	Center for Language Learning															0
	Education and Research Center for Mathematical and Data Science															0
	Center for Human Nature, Artificial Intelligence, and Neuroscience															0
	The Hokkaido University Museum					3	3		2		8					8
	Hokkaido University Archives						1				1		2			3
	Student Advice and Counseling Center						3	1			4		3			7
	Health Care Center					1					1				7	8
	Archaeological Research Center								1		1					1
	Global Institution for Collaborative Research and Education (GI-CoRE)					10 (35)	8 (17)	3 (2)	3 (16)		24					24
Administrative Staff	General Affairs and Planning Department												3	99	12	114
	Finance Department													77		77
	Academic Affairs Department													92		92
	Research Promotion Department													36	1	37
	Facilities Department													12	27	39
	International Affairs Department													14		14
	Letters													17		17
	Education													9		9
	Law													17		17
	Economics and Business													8		8
	Science and Life Science													41	2	43
	Medicine and Health Science													43	2	45
	Dental Medicine													10	1	11
	Pharmacy													9		9
	Engineering													66	3	69
	Agriculture and Global Food Resources													25	2	27
	Veterinary Medicine													21		21
	Hakodate Campus													24	3	27
	Hokkaido University Hospital													125	6	131
	Environmental Science													12		12
	Media, Communication, and Tourism Studies													9		9
	Institute of Low Temperature Science													7		7
	Hokkaido University Library													90		90
	Northern Campus													18		18
	Field Science Center for Northern Biosphere													20		20
	Office of Internal Auditors													5		5
TOTAL		1	8	2	11	686	598	156	540	8	1,988	17	31	906	976	3,929

* For ICReDD. Parentheses () indicate the additional number of staff belonging to the principal investigator. By department, the number of staff are as follows:

* For GI-CoRE. Parentheses () indicate the additional number of staff belonging to the Hokkaido University Unit. By department, the number of staff are as follows:

Number of International Staff	Regular Employees	Other	TOTAL
	151	685	836

(Data as of June 1, 2020)

History

Organizations/Finances

Students

International Exchanges

Endowed Laboratories/
Public Lectures

Research and Education Programs

Campuses

Graduate Schools/Faculties/Schools

Data as of April 1, 2020

Note: * indicates a cooperative program/chair/laboratory, † indicates a collaborative program/chair/laboratory, ‡ indicates an endowed program/chair/laboratory, ¶ indicates a collaborative branch, Δ indicates an industry collaboration

TOTAL

Undergraduate Schools: 12
Graduate Schools: 21

Graduate School/School of Law



The mission of the Graduate School of Law is to develop the next generation of talented legal educators and academics; to develop business persons with advanced professional knowledge; and to nurture professionals to have a sound understanding of legal matters as well as a broad perspective. The mission of the School of Law is to help undergraduates acquire the basic skills necessary to deal with complex, diverse social issues and to help them develop leadership skills based on a well-rounded education and intellectual sensibility. Both schools offer a broad and diverse range of curricula.

Graduate School

Law and Politics	Modern Law, Interdisciplinary Legal Studies, Political Studies, Advanced Institute for Law and Politics*
Legal Practice	Private Law, Public Law

Attached Facilities

The Advanced Institute for Law and Politics

Undergraduate School

Law and Politics	Public Law, Private Law, Criminal Law, Social Law, Interdisciplinary Legal Studies, Political Studies
------------------	---



Graduate School/Faculty/School of Fisheries Sciences



The mission of the Graduate School of Fisheries Sciences, the Faculty of Fisheries Sciences, and the School of Fisheries Sciences is to comprehensively research the sustainable reproduction and efficient use of marine and aquatic resources and to delve into the basic and advanced aspects of preserving the marine ecosystem to ensure the sustainable use of marine resources. We aim to help students develop a creative and positive frame of mind, so they can study issues related to the global environment, natural resources, and food, all of which affect the international community, local societies, and businesses.

Graduate School

Marine Bioresource and Environmental Science	Marine Biology and Biodiversity, Marine Bioresource Science, Marine Environmental Science, Marine Environment and Resource Sensing, Fisheries Engineering, Humans and the Ocean
Marine Life Science	Aquaculture Biology, Aquaculture Genetics and Genomics, Marine Biotechnology and Microbiology, Marine Bioresources Chemistry, Marine Food Science and Technology, Marine Chemical Resource Development

Faculty

Marine Bioresource and Environmental Science	Marine Biology and Biodiversity, Marine Bioresource Science, Marine Environmental Science, Marine Environment and Resource Sensing, Fisheries Engineering, Humans and the Ocean
Marine Life Science	Aquaculture Biology, Aquaculture Genetics and Genomics, Marine Biotechnology and Microbiology, Marine Bioresources Chemistry, Marine Food Science and Technology, Marine Chemical Resource Development

Undergraduate School

Marine Biology	Marine Biology Stream
Applied Marine Science	Applied Marine Science Stream
Aquaculture Life Science	Aquaculture Life Science Stream
Marine Bioresources Chemistry	Marine Bioresources Chemistry Stream

Affiliated Facilities (Training Ships)

Oshoro-maru

Ushio-maru

Graduate School of Environmental Science/Faculty of Environmental Earth Science



The mission of the Graduate School of Environmental Science and the Faculty of Environmental Earth Science is to educate students in the fields of earth science, biology, and material science. Utilizing the knowledge they obtained through their studies, students will be able to identify and research global environmental issues as well as determine how to resolve them. We aim to play a leading role in the education of environmental science by nurturing researchers and professionals ready to tackle pressing global environmental issues. We take an interdisciplinary approach to educate our students about the field of environmental science. Our diverse curriculum allows students to study specialist courses in their chosen field while being able to take inter-disciplinary courses.

Graduate School

Environmental Science Development	Human and Ecological Systems, Environmental Adaptation Science, Practical Science for Environment, Global Environmental Management
Earth System Science	Biogeochemistry, Atmosphere-Ocean and Climate Dynamics, Cryosphere Science
Biosphere Science	Biodiversity Science, Ecological Genetics, Molecular Biology, Plant Ecology, Animal Ecology, Marine Biogeochemistry and Biology, Aquatic Biology, Forest Field Science, Agro-Ecosystem Science
Environmental Materials Science	Biomaterials Chemistry, Environmental Nano-Materials, Molecular Photonics and Electronic Science, Environmental Catalytic Chemistry

Faculty

Integrated Environmental Science	Conservation on Natural Environments, Environmental Geography, Environmental Adaptation Science, Practical and Earth Sciences for Environment
Earth System Science	Biogeosystem Science, Marine and Atmospheric Geochemistry, Atmosphere-Ocean Physics, Climate Dynamics
Environmental Biology	Terrestrial Ecology, Conservation Ecology, Ecological Genetics, Environmental Molecular Biology
Materials Science	Biomaterials Chemistry, Functional Materials Chemistry, Molecular Materials Chemistry

Graduate School/Faculty/School of Science



Humans have long been fascinated by how nature has evolved, and have always wanted to know how it works. The Graduate School of Science, the Faculty of Science, and the School of Science are dedicated to our innate academic desire to learn more about nature. Our mission is to help students develop the following academic attributes:

1. The ability to understand the true nature of an event and identify the laws that govern it; the ability to turn an idea into a universal theory and prove its validity; and the ability to model natural phenomena and describe the model in a logical and sensible manner.
2. The ability to soundly describe research outcomes, use logic to convince others, and exercise leadership.

Graduate School

Mathematics	Mathematics
Condensed Matter Physics	Quantum Solid State Physics, Condensed Matter Physics
Cosmosciences	Fundamental Physics, Cosmos and Planets
Natural History Sciences	Earth and Planetary Dynamics, Earth and Planetary System Science, Biodiversity, Science Communication, Seismology and Volcanology

Faculty

Mathematics	Mathematics
Chemistry	Physical Chemistry, Inorganic and Analytical Chemistry, Organic and Biological Chemistry
Physics	Quantum Physics, Electronic Condensed Matter Physics, Condensed Matter Physics, Nonlinear Physics
Earth and Planetary Sciences	Cosmosciences, Earth and Planetary Dynamics, Earth and Planetary System Science, Research Field of Hokkaido Weather Forecast and Technology Development (Endowed by Hokkaido Weather Technology Center Co. Ltd.)‡
Biological Sciences	Cell Structure and Function, Behavioral Neurobiology, Reproductive and Developmental Biology, Biodiversity

Affiliated Facilities

Institute of Seismology and Volcanology
Genome Dynamics Research Center
Nuclear Reaction Data Center

Undergraduate School

Mathematics	Mathematics Stream
Physics	Physics Stream
Chemistry	Chemistry Stream
Biological Sciences	Biology, Macromolecular Functions
Earth and Planetary Sciences	Earth and Planetary Sciences Stream

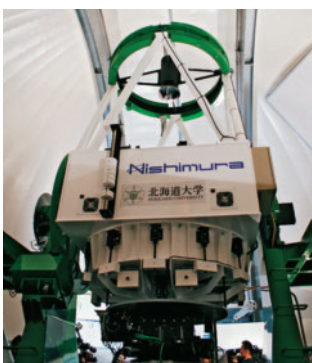

Faculty of Pharmaceutical Sciences/School of Pharmaceutical Sciences and Pharmacy



The mission of the Faculty of Pharmaceutical Sciences and the School of Pharmaceutical Sciences and Pharmacy is to help students become researchers and pharmacists capable of discovering groundbreaking medicines and clinical applications. We offer education and research programs on pharmaceutical sciences—comprising the foundations of pharmacy, life sciences, molecular pharmaceutical sciences, and biopharmaceutical sciences.

Faculty

Molecular Pharmaceutical Sciences	Molecular and Cellular Biological Sciences, Chemistry and Medicinal Chemistry
Biopharmaceutical Sciences and Pharmacy	Biopharmaceutical Sciences and Pharmacy

Undergraduate School

Pharmaceutical Sciences	Pharmaceutical Sciences
Pharmacy	Pharmacy

Affiliated Facilities

Experimental Station for Medical Plant Studies



Graduate School/Research Faculty/School of Agriculture



The mission of the Research Faculty of Agriculture, the Graduate School of Agriculture, and the School of Agriculture is to conduct research to create and rebuild new agriculture systems that address a wide range of food-related issues facing modern day society around the globe. We offer programs covering most of these pressing issues with the hope that they may ultimately be resolved. Finally, our goal is to nurture researchers and talented business professionals so that they are capable of making a tangible difference on both a regional and global scale.

Graduate School

Agriculture	Frontiers in Production Sciences (Agricultural Plant Science, Botany and Agronomy, Agricultural Economics, Bioproduction Engineering) Frontiers in Biosciences (Animal Science, Applied Molecular Biology, Applied Biological Chemistry) Frontiers in Environmental Sciences (Ecology and Systematics, Regional Environment, Forest Resource Utilization, Integrated Forest-Landscape Management)
-------------	---

Faculty

Fundamental Agriscience Research	Agrobiology and Bioresources, Applied Bioscience, Bioscience and Chemistry, Forest Science, Animal Science, Bioresource and Environmental Engineering, Agricultural Economics
Research Innovation and Cooperation	Cooperative Research, Integrated Research

Undergraduate School

Agrobiology and Bioresources	Agrobiology and Bioresources
Applied Bioscience	Applied Bioscience
Bioscience and Chemistry	Bioscience and Chemistry
Forest Science	Forest Science
Animal Science	Animal Science
Bioresource and Environmental Engineering	Bioresource and Environmental Engineering
Agricultural Economics	Agricultural Economics

Graduate School of Life Science



Significant progress has been made in both basic and applied research in the life sciences using genetic information obtained from the human genome and a variety of other animals. The Graduate School of Life Science offers innovative graduate programs intended to help students acquire the knowledge and skills necessary to make meaningful contributions to the continued development of life science.

Graduate School

Life Sciences	Transdisciplinary Life Science, Biosystems Science, Biomedical and Pharmaceutical Science
Soft Matter	Soft Matter Science
Clinical Pharmacy	Clinical Pharmacy

Faculty of Advanced Life Science



The Faculty of Advanced Life Science has assembled a strong team of professionals with expertise in biology, physics, chemistry, mathematics, medicine, and pharmaceutical sciences who are striving to create novel and transdisciplinary approaches to life science. Furthermore, our auxiliary facility, the Frontier Research Center for Advanced Material and Life Science (Frontier-AMLS), advances collaborative engagements between industry and academia. It provides world-class teaching staff from around the world in collaboration with the university's Global Station for Soft Matter, GI-CoRE. It also maintains and enhances its research and develops infrastructures to share with the public. Through these programs and projects, we aim to foster researchers for the next generation.

Faculty

Advanced Transdisciplinary Sciences	X-ray Structural Biology, Biomolecular Science, Soft & Wet Matter Science, Tissue Organization Science, Cellular Dynamics Science, Drug Discovery Research, Chemical Biology, Molecular Delivery Science ¶
Functional Life Sciences	Cell Biological Science, Molecular and Cellular Biology, Biological Information Analysis Science, Functional Cellular Science, Glyco-signal Biology, Embryonic and Genetic Engineering

Affiliated Facilities

The Frontier Research Center for Advanced Material and Life Science

Graduate School/Faculty/School of Education



The mission of the Graduate School of Education, the Faculty of Education, and the School of Education is to develop researchers who pursue practical studies to establish new educational philosophies and systems; to resolve wide-ranging educational issues; to develop professionals in education with highly specialized academic and practical knowledge and skills; and to develop well-rounded educators who can adopt innovative theories to effectively address issues concerning education.

Graduate School

Education	Pedagogical Foundations of Education, Life-Long Education, Educational Social Sciences, Educational Psychology, Clinical Psychology, Health Education, Physical Education, Multicultural Education
-----------	--

Faculty

Education	Social Sciences of Education, Pedagogical Foundations of Education, Psychology of Education, Science of Health and Physical Education
-----------	---

Affiliated Facilities

Research and Clinical Center for Child Development	Research Unit for Clinical Studies of Children, Research Unit for Child Development and Support, Research Unit for Teacher Education Enhancement
--	--

Undergraduate School

Education	Social Sciences of Education, Pedagogical Foundations of Education, Psychology of Education, Science of Health and Physical Education
-----------	---

Graduate School of International Media, Communication, and Tourism Studies/Research Faculty of Media and Communication



The mission of the Graduate School of International Media, Communication, and Tourism Studies and the Research Faculty of Media and Communication is to nurture researchers and business professionals who have the professional expertise in public relations, journalism, media culture, verbal communication, and tourism necessary to effectively address changes and issues in today's society and to become prominent players in local and international arenas.

Graduate School

International Media, Communication, and Tourism Studies	Public Communication and Journalism, International Public Relations, Media and Culture, Language and Communication, International PR Strategies†, Regional Tourism Management, International Tourism Development, Culture and Tourism, Communication and Cocreation, Modern Japanese Studies
---	--

Faculty

Media and Communication	Public Communication, Journalism, International Public Relations, Media and Culture, Multimedia Studies, Language and Communication, Language Acquisition, International Regional Culture Studies, Multicultural Education, International PR Strategies†
Modern Japanese Studies	Modern Japanese Studies

Graduate School/Faculty of Health Sciences



The mission of the Graduate School of Health Sciences and the Faculty of Health Sciences is to develop highly-skilled medical professionals who use leading-edge knowledge and technical skills to meet society's needs for advanced medical care and play a prominent role in the next generation of health sciences, and to develop researchers who can play a leading role in the global arena of health-science research beyond their fields of specialty.

Graduate School

Health Sciences	Health Sciences, Nursing
-----------------	--------------------------

Faculty

Health Sciences	Fundamental Nursing, Comprehensive Development Nursing, Biomedical Science and Engineering, Medical Laboratory Science, Rehabilitation Science, Health Sciences and Technology, Food and Nutrition for Health Promotion (Watanabe Oyster)‡, Biological Response and Regulation‡, Emergent Neurocognition‡, Data Health Innovation‡
-----------------	--

Graduate School/Faculty/School of Engineering

The mission of the Graduate School of Engineering, the Faculty of Engineering, and the School of Engineering is to transfer our legacy of academic accomplishments to our students so they can master and advance basic and professional disciplines in engineering. We also aim to help students acquire a well-rounded education, sound judgment, and the practical skills necessary to deal with globalization and advance science and technology.

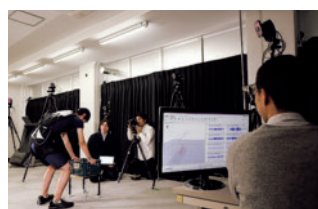
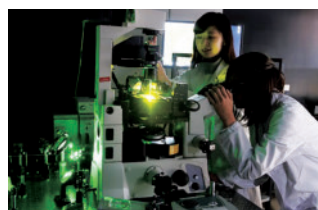

Graduate School	
Applied Physics	Quantum Matter Physics, Complex Material Physics, Optical Science and Technology, Solid State Physics and Engineering
Materials Science and Engineering	Ecological Materials, Materials Design, Energy Materials, Energy Conversion Materials, Ironmaking and Steelmaking†, Frontier Energy Engineering†
Mechanical and Space Engineering	Space Systems Engineering, Materials and Fluid Mechanics, Space Exploration Engineering†
Human Mechanical Systems and Design	Biomechanics and Robotics, Micromechanical Systems, Biomedical Simulation†
Energy and Environmental Systems	Nuclear and Environmental Systems, Applied Energy Systems
Quantum Science and Engineering	Applied Quantum Beam Engineering, Plasma Science and Engineering, Nanomaterials Science, Materials Structure Sciencet, Fusion Sciencet
Field Engineering for the Environment	Hydraulic and Aquatic Environment Engineering, Geotechnical and Material Engineering for Disaster Prevention
Engineering and Policy for Sustainable Environment	Engineering for Sustainable Infrastructure System, Policy for Engineering and Environment
Architectural and Structural Design	Structural and Urban Safety Design, Human Settlement Design
Human Environmental Systems	Planning and Performances for Built Environments, Building Engineering and Planning
Environmental Engineering	Water Metabolic System, Environmental Management Systems
Sustainable Resources Engineering	Resources Engineering, Geoenvironmental Engineering
Cooperative Program for Resources Engineering	Global Resources and Environmental Engineering, Resource Engineering for International Strategy

Faculty	
Applied Physics	Quantum Matter Physics, Complex Material Physics, Optical Science and Technology, Solid State Physics and Engineering
Applied Chemistry	Industrial Organic Chemistry, Chemical Engineering, Biotechnology, Chemistry of Functional Molecules, Functional Materials Chemistry, Inorganic Materials Chemistry
Materials Science and Engineering	Ecological Materials, Materials Design, Energy Materials
Mechanical and Aerospace Engineering	Mechanics and Materials, Human and Mechanical Systems, Thermal and Fluid Systems, Aerospace Systems
Applied Quantum Science and Engineering	Quantum Engineering for Materials, Quantum Engineering for Life Science and Medicine, Quantum Energy Engineering, Radiation Science and Medical Physics‡, Nuclear Power Infrastructure and Technologies‡
Civil Engineering	Infrastructure and Management, Advanced Social System, Natural Disasters and Adaptation, Disaster Prevention Systems Research‡
Architecture	Architectural and Environmental Design, Structural Engineering and Materials
Environmental Engineering	Environmental Engineering, Biomass Community Planning‡
Sustainable Resources Engineering	Resources Engineering, Geoenvironmental Engineering, Resources Environment and Remediation‡

Affiliated Facilities	
Center for Advanced Research of Energy and Materials	

Undergraduate School	
Applied Science and Engineering	Applied Physics and Engineering, Applied Chemistry, Materials Engineering
Electronics and Information Engineering	Computer Science and Information Technology, Electrical and Electronic Engineering, Bioengineering and Bioinformatics, Media and Network Technologies, Systems, Control and Electrical Engineering
Mechanical and Intelligent System Engineering	Mechanics and Information, Mechanical Systems
Socio-Environmental Engineering	Civil Engineering, Public Policy and Engineering, Architecture, Environmental Engineering, Sustainable Resources Engineering

Graduate School of Chemical Sciences and Engineering



The mission of the Graduate School of Chemical Sciences and Engineering is to develop chemical engineers and researchers capable of flexibly meeting the needs of society. To achieve this mission, we offer students an educational foundation in fundamental chemistry. Furthermore, our faculty members, who come from multiple departments in science and engineering, work together to provide comprehensive programs that meet each student's career goals, be it as an engineer or researcher in a corporate environment, a researcher at a public institution, or as an educator.

Graduate School	
Chemical Sciences and Engineering	Molecular Chemistry and Engineering (Microscopic Chemical Analyses, Fine Chemical Reactions, Catalytic Reactions, Chemical Process Engineering) Materials Chemistry and Engineering (Molecular Materials Chemistry, Inorganic Materials Chemistry, Frontier Materials Chemistry, Functional Materials Chemistry) Biological Chemistry and Engineering (Biomolecular Chemistry, Biofunctional Chemistry, Cell Engineering, Molecular Medical Biochemistry)

Graduate School/Faculty/School of Economics and Business



The mission of the Graduate School of Economics and Business is to develop world-class scholars and to nurture talented business professionals who have a solid knowledge base in economics, business administration, and other related sciences. The mission of the School of Economics and Business is to help undergraduates develop the leadership skills necessary to achieve innovation and ingenuity with a sense of mission and passion, and to help them mature intellectually so they can use their professional knowledge and social ethics to deal with social issues. Both schools offer curricula that meet the needs of highly motivated students.

Graduate School

Modern Economics (Mgt)	Economic Analysis, Social and Historical Economics, Economic Policy, Management Analysis
Accounting	Accounting

Faculty

Modern Economics (Mgt)	Economic Analysis, Social and Historical Economics, Economic Policy, Management Analysis
Accounting	Accounting

Undergraduate School

Economics	Economic Theory, Economic History, Applied Economics
Business Administration	Business Administration, Management Information

Graduate School/Faculty/School of Medicine



The mission of the Graduate School of Medicine and School of Medicine is to help students cultivate professional ethics and receive a well-rounded education while ensuring they master medical knowledge within the field they choose to specialize in as well as hone their technical skills. Our programs nurture medical professionals, give students the knowledge to continually improve themselves throughout their professional careers, and help students learn to work with other professionals to provide advanced medical care as part of a team.

Graduate School

Medicine	Biochemistry, Anatomy, Physiology, Pharmacology, Pathology, Microbiology and Immunology, Social Medicine, Internal Medicine, Radiology, Surgery, Anesthesiology and Critical Care Medicine, Reconstructive Surgery and Rehabilitation Medicine, Reproductive and Developmental Medicine, Sensory Organ Medicine, Neurological Disorder, Medical Biology, Immunology, Pathological Oncology, Clinical Collaboration†
Medical Science	Medical Science

Faculty

Physiological Science	Biochemistry, Anatomy, Physiology, Pharmacology
Pathological Science	Pathology, Microbiology and Immunology
Social Medicine	Social Medicine
Internal Medicine	Internal Medicine, Radiology, Respiratory and Cardiovascular Innovative Research‡, Diabetes and Obesity‡, Minimally Invasive Advanced Heart Failure Therapeutics‡, Innovative Heart Failure Telemedicine‡, Community Heart Failure Healthcare and Pharmacy‡, Advanced Diagnostic Imaging Development‡
Surgery	Surgery, Anesthesiology and Critical Care Medicine, Transplant Surgery‡
Specialized Medicine	Reconstructive Surgery and Rehabilitation Medicine, Reproductive and Developmental Medicine, Sensory Organ Medicine, Neurological Disorder, Advanced Medicine for Spine and Spinal Cord Disorders‡, Ocular Circulation and Metabolism‡, Advanced Clinical Glycobiology‡, Preventive and Therapeutic Research for Metastatic Bone Tumor‡, Advanced Research for Locomotor SystemΔ Functional Reconstruction for the Knee JointΔ, Biomaterial Function RegenerationΔ
Interdisciplinary Medicine	Medical Biology

Affiliated Facilities

Institute for Animal Experimentation

Undergraduate School

Medicine	Anatomy, Physiology, Biochemistry, Pharmacology, Pathology, Microbiology, Immunology, Forensic Medicine, Hygiene, Public Health, Internal Medicine, Surgery, Orthopaedic Surgery, Obstetrics and Gynecology, Ophthalmology, Psychiatry, Pediatrics, Dermatology, Plastic Surgery, Urology, Otolaryngology, Radiation Medicine/Nuclear Medicine, Anesthesiology, Neurosurgery, Acute and Critical Care Medicine, Rehabilitation Medicine
Health Sciences	Nursing, Radiological Technology, Medical Technology, Physical Therapy, Occupational Therapy

Affiliated Facilities

Hokkaido University Hospital (shared facility with the School of Dental Medicine)

Graduate School/Faculty/School of Dental Medicine



Based on the belief that proper oral care is essential for people to maintain good health, the mission of the Graduate School of Dental Medicine and the School of Dental Medicine is to assist undergraduates and graduates in acquiring professional knowledge and technical skills in dentistry and dental care to help students become well-rounded dentists, dental educators and scholars with professional ethics and inquisitive minds. The School of Dental Medicine offers distinctive educational programs including small-group educational exercises and early hands-on clinical training to help students become well-educated and intelligent dentists. We also provide research-based training intended to help students improve their problem-solving skills.

Graduate School

Oral Medical Science	Oral Functional Science, Oral Health Science, Oral Pathobiological Science, Stomatognathics, Geriatric Oral Science†
----------------------	--

Faculty

Oral Medical Science	Oral Functional Science, Oral Health Science, Oral Pathobiological Science
----------------------	--

Undergraduate School

Dentistry	Oral Anatomy, Histology and Microbiology, Oral Physiology, Biochemistry and Pharmacology, Oral Pathology, Operative Dentistry and Periodontology, Biomaterials and Prosthodontics, Oral Radiography and Medicine, Oral Anesthesia and Oral-Maxillofacial Surgery, Pedodontics, Orthodontics and Oral Gerodontology, Preventive Dentistry
-----------	--

Affiliated Facilities

Hokkaido University Hospital (shared facility with the School of Medicine)

Graduate School/Faculty/School of Veterinary Medicine



The mission of the Graduate School of Veterinary Medicine and the School of Veterinary Medicine is to help students become well-rounded veterinarians with creative minds who understand what is expected of veterinary medicine in society and have a scientific and analytical frame of mind. We also aim to cultivate veterinary experts who use sophisticated knowledge and technical skills to meet social needs in Japan and abroad. Alongside this, we capitalize on the benefits of learning in a small-group environment. Learning in small groups enables students to more easily understand, analyze, and apply the knowledge they learned in the classroom.

Graduate School

Veterinary Medicine	Basic Veterinary Sciences, Applied Veterinary Sciences, Environmental Veterinary Sciences, Clinical Sciences
---------------------	--

Faculty

Veterinary Medicine	Basic Veterinary Sciences, Applied Veterinary Sciences, Environmental Veterinary Sciences, Clinical Sciences, Disease Control, Preventive Veterinary Medicine
---------------------	---

Affiliated Facilities

Hokkaido University Veterinary Teaching Hospital

Undergraduate School

Cooperative Veterinary Education Program	Basic Veterinary Sciences, Pathobiological Veterinary Sciences, Applied Veterinary Sciences, Veterinary Clinical Medicine
--	---

Graduate School of Biomedical Science and Engineering

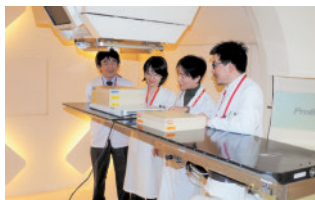

Under the four basic principles adhered to by Hokkaido University: Frontier Spirit, Global Perspectives, All-round Education, and Practical Learning, we aim to train students to become biomedical science and engineering professionals who can contribute to the sustainable development of human society with highly specialized knowledge and an outstanding ethical perspective. Students will be given an excellent knowledge base and strong research abilities, and are expected to accommodate the advancement and internationalization of the field by developing medical technology and equipment.

Graduate School

Biomedical Science and Engineering	Quantum Biomedical Science and Engineering (Particle Beams for Biomedical Science and Engineering, Radiation for Biomedical Science and Engineering), Molecular Biomedical Science and Engineering (Biomedical Imaging, Biology for Biomedical Science and Engineering)
------------------------------------	---

Graduate School of Infectious Diseases



As was seen in the Ebola hemorrhagic fever outbreak cases, the threat of emerging and re-emerging infectious diseases to human society and the economy has been increasing. Accordingly, the demand to train specialists who research infectious diseases and how to control them is raising. To fulfill social demands, the mission of the Graduate School of Infectious Diseases is to develop human resources with a wide knowledge of infectious diseases, flexible imagination and comprehensive decision making abilities to contribute to the development of infectious disease research and education around the world.

Graduate School

Infectious Diseases	Infectious Diseases
---------------------	---------------------

Graduate School of Global Food Resources



The Graduate School of Global Food Resources aims to produce world-class pioneers with broad perspectives and international negotiation skills who are capable of addressing various food resource challenges. To achieve this aim, the School encourages students to learn cultural aspects of the problems (e.g., current world affairs, economics, history, races/ethnic groups, etc.) as well as their technical aspects, such as food production and environmental conservation. Our educational programs are offered by faculty from different fields of specialization.

Graduate School

Global Food Resources	Global Food Resources
-----------------------	-----------------------

Graduate School/Faculty of Information Science and Technology



The mission of the Graduate School of Information Science and Technology is to continue to advance the information society we live in today, which will lead to the emergence of a knowledge-based society. We support graduate students in studying past and current theories while pursuing new ones so they can develop into IT engineers who have a broad range of knowledge and international perspective. We also aim to nurture IT researchers capable of using their creativity to conduct research and develop projects on their own.

Graduate School

Computer Science and Information Technology	-
Electronics for Informatics	-
Bioengineering and Bioinformatics	Advanced Medical Engineering*
Media and Network Technologies	Ubiquitous Network*, Media Network Sociology*
Systems Science and Informatics	Informatics for Remote Sensing*, Informatics for Digital Human*

Faculty

Computer Science and Information Technology	Synergetic Information Engineering, Knowledge Software Science, Mathematical Science
Electronics for Informatics	Integrated Systems Engineering, Advanced Electronics
Bioengineering and Bioinformatics	Bioinformatics, Bioengineering
Media and Network Technologies	Information Media Science and Technology, Information Communication Systems
Systems Science and Informatics	System Creation, System Synthesis



Graduate School/Faculty/School of Humanities and Human Sciences

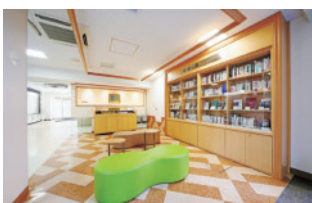

At the School of Humanities and Human Sciences, our goal is to gain a more profound understanding of human beings and society. In order to do this, we work to conduct high-level research in various fields that comprise the humanities and social sciences as well educate a new generation of students who are capable of responding to the complex and multi-faceted issues we are currently facing. Our extensive educational framework — which ranges from textual interpretations to fieldwork and experimentation — provides a wide coverage of the various fields in the humanities and social sciences, and can thus provide the necessary training for cultivating a new generation capable of meeting society's needs in the future.

Graduate School

Humanities	Philosophy and Religious Studies, History, Cultural Diversity Studies, Cultural Representations, Linguistics, Slavic-Eurasian Studies, Ainu and Indigenous Studies
Human Sciences	Psychology, Behavioral Science, Sociology, Regional Science

Faculty

Humanities	Philosophy and Religious Studies, History, Cultural Diversity Studies, Cultural Representations, Linguistics
Human Sciences	Psychology, Behavioral Science, Sociology, Regional Science

Undergraduate School

Humanities and Human Sciences	Philosophy and Cultural Studies, History and Anthropology, Linguistics and Literature, Human Sciences
-------------------------------	---

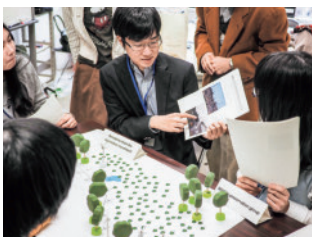

Graduate School/Faculty of Public Policy



The Graduate School of Public Policy at Hokkaido University (HOPS) provides students with the advantages of small sized classes to foster and train highly skilled professionals to fill positions in both the public and private sectors, including government positions at the local and national levels, private companies, think-tanks, and non-profit organizations.

HOPS brings together professors and practitioners from the Graduate School of Law and Politics, Economics, and Engineering who teach students to master analytical tools useful for evaluating public policies and to bring principles and tools into practical application for decision making in the real world. Our faculty members are dedicated to training tomorrow's policy leaders.

Graduate School

Public Policy	Public Management, International Policy, Technology Policy
---------------	--

Research Department

Public Policy	Public Policy
---------------	---------------

Affiliated Facilities

Center for Public Policy Studies



Institute of Low Temperature Science

[Joint Usage/Research Center]

The Institute of Low Temperature Science (ILTS) was founded in 1941 as the first research institute in Japan to promote interdisciplinary studies on various natural phenomena occurring in the cryosphere. The cryosphere is of special importance to the climate and is changing rapidly. It is thus essential that we have the latest and best information available regarding its ongoing changes.



Water and Material Cycles

- Ocean and Sea Ice Dynamics
- Atmosphere–Ocean Interaction
- Atmospheric and Climate Science
- Land–Atmosphere Interaction
- Meteorology/Hydrology
- Isotope Physiology, Ecology, and Geochemistry

Frontier Ice and Snow Science

- Glacier and Ice Sheet Research
- Phase Transition Dynamics
- Ice and Planetary Sciences
- Astrophysical Chemistry

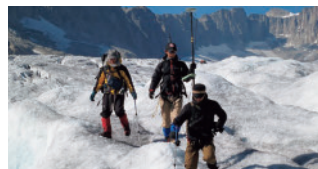

Environmental Biology

- Cold Region Plant Ecology and Physiology
- Plant Adaptation Biology
- Microbial Ecology
- Biodiversity
- Biochemistry
- Hibernation Metabolism, Physiology, and Development

Affiliated Facilities

Pan-Okhotsk Research Center:

- Climate Change Research
- Land–Ocean System
- International Research Promotion Office

Research Institute for Electronic Science

[Joint Usage/Research Center]

The Research Institute for Electronic Science (RIES) was established in 1992. Our mission is to develop new interdisciplinary research fields between photonics and optical sciences, material and molecular sciences, and biology and life sciences. The Institute also focuses on mathematics and nanotechnology as requisite sciences to accomplish our mission.



Photonics and Optical Science

- Photo–System Physics
- Nanomaterials and Nanoscopy
- Coherent X-ray Optics

Material and Molecular Sciences

- Molecular Photonics
- Smart Molecules
- Nanostructure Physics
- Functional Thin Film Materials

Biology and Life Sciences

- Information Biophotonics
- Molecular Devices

Cooperative Research

- RIKEN Alliance
- Social Cooperation Advisory
- Alliance Collaborative Research Laboratory
- New-paradigm ComputingΔ
- Joint Research and Education center with College of Science, National Chiao Tung University (Taiwan)
- Collaboration with the Center for Human Nature, Artificial Intelligence, and Neuroscience

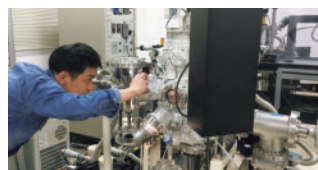

Affiliated Facilities

Green Nanotechnology Research Center:

- Green Photonics
- Nanostructured Functional Materials
- Nanophotonics
- Functional Nanomolecular Materials

Research Center of Mathematics for Social Creativity:

- Mathematical Modeling
- Molecule & Life Nonlinear Sciences
- Mathematical and Physical Ethology
- Experimental Mathematics

Co-creative Research Support Department

- Nikon Imaging Center
- Promotion Office for International Alliances
- Promotion Office for Nanotechnology Collaboration
- Promotion Office of Integrative Mathematics

Institute for Genetic Medicine (IGM)

[Joint Usage/Research Center]

The Institute for Genetic Medicine was established in April 2000, merging the Institute of Immunological Science and the Cancer Institute of the School of Medicine. Together, these institutes have ninety years of experience to tap into to achieve the institute's mission to elucidate the molecular basis of various illnesses, including cancer, immune diseases, infectious diseases, and cardiovascular diseases, and to provide methods for diagnosing and treating these illnesses.



Molecular Pathogenesis

- RNA Biofunction
- Stem Cell Biology
- Signaling in Cancer and Immunology
- Molecular Psychoimmunology

Pathophysiology

- Cancer Biology
- Molecular Oncology
- Immunobiology
- Genome Biology

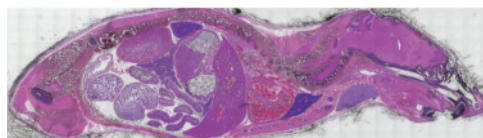

Disease Control

- Disease Model Innovation
- Functional Immunology
- Molecular Interaction
- Biomedical Oncology

Frontier Research Unit

- Biomedical Animal Research Laboratory

Affiliated Facilities

- Laboratory for Animal Experiments
- Center for Infection-Associated Cancer

Institute for Catalysis

[Joint Usage/Research Center]



Catalysis science is in high demand for building a sustainable society through timely responses to ever-increasing needs for environmental conservation, resources, and energy. The Institute for Catalysis was launched based on the success of the Catalysis Research Center, and our mission is to fulfill this demand and become a global center for catalysis science research. We promote high-level education and joint research to attain our goals.

Department of Fundamental Research

- Catalyst Surface Research Division
- Catalysis Theory Research Division
- Surface Molecular Science Research Division
- Catalytic Transformation Research Division
- Catalyst Material Research Division
- Photocatalysis Research Division
- Molecular Catalyst Research Division
- Macromolecular Science Research Division

Department of Practical Applications

- Research and Development Division

Department of Targeted Research

Central Research Section:

- Research Cluster for Sustainable Catalyst

Extensive Research Section:

- Research Cluster of Well-Defined Surface Nanostructures
- Research Cluster for Plasmonic Photocatalysis
- Research Cluster for Acid-Base Catalysis
- Research Cluster for Functional Alloy Catalyst
- Research Cluster of Transition-metals-induced Synthesis and Transformation of Polymer
- Research Cluster for Nano-Interface Reaction Field

Affiliated Facilities

Catalysis Collaborative Research Center

Research Centers

Data as of April 1, 2020

Slavic–Eurasian Research Center

[Joint Usage/Research Center]

The Slavic–Eurasian Research Center (SRC) at Hokkaido University dates back to the early 1950s, when the need for independent Japanese research and evaluation of the wider world was influenced by new techniques called “Area Studies” coming from the United States. The center engages in interdisciplinary regional study through the cooperative expertise of the humanities and social sciences. Team work continues to be the SRC's hallmark. As a designated “national joint-use facility,” the SRC works with Japanese scholars elsewhere and the larger global community both to keep Japan informed of what is happening in the ever-changing Slavic–Eurasian region and to disseminate the research achievements of Japanese specialists. Maintaining the best library in Asia on Slavic–Eurasian studies lies at the core of the SRC mission, attracting scholars from other Asian countries and beyond. To improve scholarly communication and education, the SRC has concluded bilateral agreements with dozens of institutes and universities throughout the region, as well as such area studies heavyweights as Harvard, Oxford, Seoul National University, and the Chinese Academy of Sciences.



Research Divisions

- Russian Studies
- Siberian and Far Eastern Studies
- Central Eurasian Studies
- East European Studies
- Comparative Studies

Unit

- Eurasia Unit for Border Research

Information Initiative Center

[Joint Usage/Research Center]

The Information Initiative Center was established in April 2003 to promote advanced research towards the development of information and communications technology (ICT), as well as to help the university construct and maintain its ICT infrastructure. The center endeavors to promote educational research and support the university in carrying out its curriculum based on these developments. In addition, the center also plays an important role as a resource center for nationwide ICT collaboration in supercomputing and cloud computing.



Research Department

- Super Computing
- Information Networks
- Digital Contents
- Media Education
- System Design
- Cyber Security

Cyber Security Center

Research Center for Zoonosis Control

[Joint Usage/Research Center]

To establish effective strategies for the control of zoonoses, the Research Center for Zoonosis Control conducts global surveillance to identify the natural host animals and transmission routes of zoonotic pathogens. Collected materials are used for basic research aiming to reveal molecular determinants of the pathogenicity and host range of infective agents. Research materials and outcomes are stored in a database and shared as biological resources for the development of diagnostic tools and vaccines. In addition, the center handles the diagnosis of field materials collected in other countries. Lectures and training courses are provided to foster “Zoonosis Control Experts” who are involved in implementing zoonosis control in the field. In 2011, the World Health Organization designated the Hokkaido University Research Center for Zoonosis Control as a WHO Collaborating Centre for Zoonoses Control.



Research Divisions

- Division of Global Epidemiology
- Division of Molecular Pathobiology
- Division of Bioresources
- Division of Collaboration and Education
- Division of Bioinformatics
- Division of Infection and Immunity
- Division of Anti-Virus Drug Research, Shionogi & Co., Ltd.

Units and Laboratories

- Unit of Risk Analysis and Management
- Laboratory for Biologics Development
- Unit of International Cooperation

Overseas Center

Hokudai Center for Zoonosis Control in Zambia

Research Centers

Central Institute of Isotope Science

Provides facilities for educational training and research on radioisotope use, supervises their use in the university, and conducts research and development on isotope science.

Research Center for Integrated Quantum Electronics

Promotes research on the creation of novel semiconductor nanostructures, on the scientific principles governing novel electronic materials, and on novel devices and circuits for energy production and saving. Encourages the transfer of innovative technologies to industry through R&D collaborations.

Field Science Center for Northern Biosphere

Conducts comprehensive research on the Northern Biosphere based on field science, and provides educational and research support.

Center for Advanced Tourism Studies

Conducts comprehensive, practical and advanced education and research on tourism through collaborations with various actors including governments, international organizations, universities, institutions, and the private sector.

Center for Ainu and Indigenous Studies

Cooperates with the Ainu and other Indigenous communities to promote interdisciplinary research and education on Indigenous peoples, and builds a network with similar institutions around the world and with indigenous organizations.

Center for Experimental Research in Social Sciences

Advances experimental studies in the social sciences, develops and promotes young social scientists, and engages in research activities internationally.

Center for Environmental and Health Sciences

Conducts large-scale epidemiological research projects on environmental and health sciences, the results of which are presented nationally and internationally. Educates individuals who develop research in the field and promotes closer links between domestic and foreign research groups and organizations. Designated as a WHO Collaborating Centre for Environmental Health and Prevention of Chemical Hazards.

Arctic Research Center

[Joint Usage/Research Center]

Promotes trans-disciplinary approaches to the sustainable development and utilization of the Arctic, and conducts integrated studies on solutions to problems through collaborations between different fields, including the natural, social and practical sciences.

Center for Natural Hazards Research

Facilitates inter-departmental research on various hazard types and offers relevant education programs, aiming to help build a resilient society.

Educational Centers

Research and Education Center for Brain Science

Provides programs for graduate students on brain science through the study of different brain functions, cognition, and behaviors during critical periods. Aims to develop global brain researchers and new research fields through an environment that integrates intellectual disciplines from the arts and sciences.

Center for Language Learning

Provides foreign language and language-related courses to students who seek to acquire or improve their skills. Develops online multimedia resources that facilitate language learning and provide in-depth language practice.

Education and Research Center for Mathematical and Data Science

Develops human resources capable of resolving social problems, finding a new challenge to tackle and producing value from data using mathematical thinking and skills to analyze/utilize data. Furthermore, this center focuses on contributing to achieving "Super Smart Society" and enhancing competitiveness in society.

Center for Human Nature, Artificial Intelligence, and Neuroscience (CHAIN)

Provides a graduate level education program for interdisciplinary studies in the humanities, social sciences, neuroscience, and artificial intelligence. Aims to open up new directions of research into the nature of human existence by fostering interaction and collaboration between diverse disciplines.

Specific Operations

Student Advice and Counseling Center

Provides professional services to promote students' psychological as well as academic adjustment.

Health Care Center

Provides medical checkups, health consultations, and primary care for non-critical conditions such as cuts, burns, colds and flus, and stomach issues to students and staff.

Archaeological Research Center

Promotes and facilitates the rescue excavation, study, conservation, and public understanding of Hokkaido University's archaeological heritage.

Hokkaido University Museum

Data as of April 1, 2020

The Hokkaido University Museum was established in 1999. The main roles of our museum are to collect scientifically significant specimens and historical documents, to hold exhibitions based on the results of past and present research, and to offer educational programs to students and the public.

The Hokkaido University Museum reopened to the public on Tuesday, July 26, 2016, following a major renovation. The upgraded museum showcases the university's twelve undergraduate schools.

With a café, museum shop, and a multipurpose space, students, teaching staff and local citizens alike can enjoy the museum more than ever.

Opening hours: 10:00-17:00 (Fridays 10:00-21:00, June–October)

Closed: Mondays, December 28–January 4, (When a national holiday falls on a Monday, the Museum will be open that day and closed the weekday directly following the end of the holiday)



The Fisheries Science Center

The Fisheries Science Center is a branch of the Hokkaido University museum located at Hakodate Campus. The center features exhibits of a complete skeleton of a Bryde's whale with a total length of 15 m, materials from Hokkaido University's training ships, and more.

Opening hours: Monday–Friday, 10:00–16:00

Closed: Public Holidays and December 28–January 4



Number of Objects and Specimens		
Category (international abbreviation)	Quantity	(unsorted)
Land Plants (SAPS)	400,000	(150,000)
Fungi (SAPA)	170,000	
Marine Algae (SAP)	140,000	
Insects (SEHU)	2,000,000	
Fish (HUMZ)	230,000	
Invertebrates (ZIHU)	2,425	
Extinct Plants and Animals	20,000	
Rocks and Minerals	71,350	(50,000)
Other	30,000	
TOTAL	3,063,775	

Specimen Types	
Category	Number of Specimens
Insects	10,000
Plants	323
Invertebrates	700
Geology (fossils minerals)	10
Fish	1,200
Marine Algae	350
Extinct Plants and Animals	700
TOTAL	13,283



Hokkaido University Archives

The Hokkaido University Archives were established in 2005. We collect, organize, preserve, and allow public access of important documents and materials related to the University's history.

We conduct research on these documents and Hokkaido University's history, as well as introduce research results by publishing yearly reports and holding meetings and exhibitions.

The Reading Room is open to the public to consult archival documents. There is a permanent exhibition of Hokkaido University's history in the Exhibition Hall and the Exhibition Room.

Opening hours: Monday–Friday, 9:30–16:30

Closed: Public Holidays and December 29–January 3



Exhibition Hall

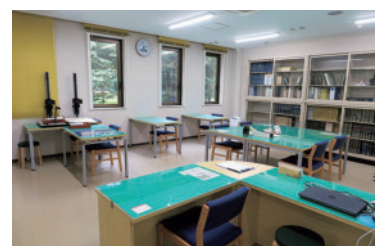

Reading Room

University Library

As one of Japan's leading research libraries, the Hokkaido University libraries hold approximately 3.80 million books and journals, including a unique collection of materials focused on the northern region. To raise the standard of academic communication, we continue to increase our electronic collection and develop our institutional repository. With a seating capacity of around 1,600, our libraries continue to play a vital role as places of learning.

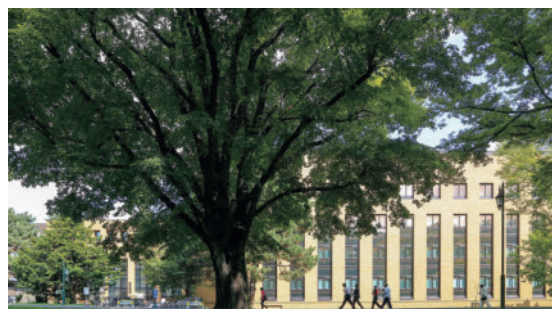

Collection by Branch

Data as of March 31, 2020

	Japanese Books	Foreign Books	TOTAL BOOKS	Journals
Central Library	990,967	830,455	1,821,422	33,939
North Library	263,279	117,051	380,330	1,526
Subtotal	1,254,246	947,506	2,201,752	35,465
Creative Research Institution	19	3	22	5
Institute for the Advancement of Higher Education	3,428	746	4,174	159
Institute for International Collaboration	1	0	1	3
Letters	162,955	115,870	278,825	5,195
Law	7,827	1,713	9,540	960
Information Science and Technology*	13,568	17,280	30,848	854
Fisheries Sciences	73,596	54,745	128,341	5,449
Environmental Science/Environmental Earth Science	9,871	9,032	18,903	595
Science	44,826	173,088	217,914	4,268
Pharmaceutical Sciences/Pharmaceutical Sciences and Pharmacy	7,689	3,624	11,313	293
Agriculture	129,597	97,658	227,255	8,783
Life Science/Advanced Life Science	337	257	594	26
Education	17,577	4,346	21,923	942
International Media, Communication, and Tourism Studies/Media and Communication	3,509	5,604	9,113	340
Health Sciences	29,528	4,061	33,589	944
Engineering	103,098	101,131	204,229	5,286
Economics and Business	9,455	3,691	13,146	1,298
Medicine†	53,063	94,066	147,129	5,770
Dental Medicine‡	22,864	16,294	39,158	1,079
Veterinary Medicine	10,167	25,289	35,456	1,440
Public Policy	1	0	1	2
Institute of Low Temperature Science	10,311	24,269	34,580	1,773
Research Institute for Electronic Science	543	491	1,034	24
Institute for Genetic Medicine	69	43	112	27
Institute for Catalysis	4,773	16,766	21,539	457
Slavic–Eurasian Research Center	2,527	66,220	68,747	1,819
Information Initiative Center	88	1	89	56
Field Science Center for Northern Biosphere	6,328	1,816	8,144	79
Center for Ainu and Indigenous Studies	4,125	587	4,712	124
Hokkaido University Museum	10,312	3,546	13,858	1,243
Hokkaido University Archives	3,214	67	3,281	253
Subtotal	745,266	842,304	1,587,570	49,546
GRAND TOTAL	1,999,512	1,789,810	3,789,322	85,011

* Including the Research Center for Integrated Quantum Electronics, † Including the Hokkaido University Hospital and Central Institute of Isotope Science, ‡ Including the Hokkaido University Hospital

Library Use Information

(FY2019)

Category	Central Library	North Library
Visits	411,719	667,368
Borrowers	105,306	110,631
Total circulation	158,629	172,094
Interlibrary loan document delivery: requests to others	1,275	586
Interlibrary loan document delivery: requests from others	3,305	63
Interlibrary loan: requests to others	430	73
Interlibrary loan: requests from others	1,022	82
Reading desks/seats	745	864

Library Hours

Note: Library hours vary depending on the time of year. Please check the library's website (<https://www.lib.hokudai.ac.jp/en/>) for further information.

(FY2020)

Name of Rooms	Monday–Friday	Weekends & Holidays
Open-stack reading rooms	8:00–22:00	9:00–19:00
Stack rooms	9:00–20:00	9:00–18:30
Group study rooms	8:00–21:30	9:00–18:30
Multimedia room (North Library)	8:00–21:30	9:00–19:00

Closed: August 26–28 (North Library Only), September 12–13, December 28–January 3, January 16–17, January 30–31

Hokkaido University Hospital

Data as of April 1, 2020

Established in 1921, Hokkaido University Hospital provides high-quality medicine, trains competent medical professionals, promotes advanced medical technology, and seeks to contribute to the health and well-being of the community.



Medical Clinical Department

Clinical Section	Number of Beds	Number of Patients (FY2019)	
		Outpatients	Inpatients
Internal Medicine I	48	23,161	15,581
Internal Medicine II	49	51,550	15,193
Gastroenterology and Hepatology	48	42,636	17,262
Cardiovascular Medicine	35	15,371	12,181
Hematology	40	14,621	15,017
Medical Oncology	21	5,587	7,066
Gastroenterological Surgery I	47	10,270	15,645
Gastroenterological Surgery II	29	5,039	10,509
Cardiovascular and Thoracic Surgery	32	6,360	9,550
Orthopaedic Surgery	59	28,584	20,244
Urology	33	21,679	10,930
Anesthesiology	2	24,567	0
Plastic Surgery	25	8,485	7,646
Breast Surgery	6	7,392	1,083
Emergency Medicine	12	1,943	5,872
Neurological Medicine	25	13,934	8,358
Ophthalmology	35	40,565	12,644
Otolaryngology	38	17,010	11,672
Dermatology	23	15,887	6,533
Psychiatry and Neurology	70	44,128	18,163
Neurosurgery	39	9,163	12,585
Rehabilitation and Physical Medicine	20	55,964	2,258
Obstetrics	42	9,172	12,769
Gynecology	32	21,592	9,759
Pediatrics	33	18,413	11,622
Radiation Oncology	18	21,561	5,518
Diagnostic and Interventional Radiology	1	54,615	265
Nuclear Medicine	9	5,770	2,501
Intensive Care Unit (ICU)	10***	0	(2,302)**
High Care Unit (HCU)	5	0	(1,515)**
Neonatal Intensive Care Unit (NICU)	9	0	(3,117)**
Growing Care Unit (GCU)	(11)*	0	(1,488)**
Maternal Fetal Intensive Care Unit (MFICU)	(3)*	0	(1,011)**
Highly Qualified Clean Ward	6	0	(1,297)**
TOTAL	901	595,019	278,426

* Beds within Obstetrics section.

** Patients from each clinical section.

*** The number of ICU beds is 8 from June 1, 2020.



Dental Clinical Department

Clinical Section	Number of Beds	Number of Patients (FY2019)	
		Outpatients	Inpatients
Preventive Dentistry	23	7,751	6,264
Endodontics and Periodontics		28,080	
Crown and Bridge Prosthodontics		12,850	
Gerodontology		14,319	
Dentistry for Children and Disabled Persons		11,157	
Orthodontics		12,502	
Restorative Dentistry		12,956	
Removable Prosthodontics		17,100	
Oral Medicine		20,192	
Oral and Maxillofacial Surgery		15,121	
Dental Radiology		4,049	
Dental Anesthesiology		2,071	
Center for Advanced Oral Medicine		8,523	
Division for General Dentistry		2,727	
TOTAL	23	169,398	6,264

Clinical Section	Number of Beds	Number of Patients (FY2019)	
		Outpatients	Inpatients
GRAND TOTAL	924†	764,417	284,690

† The number of the registered beds is 944.



Global Institution for Collaborative Research and Education (GI-CoRE)

— Purpose and Outline of GI-CoRE Implementation —

The Global Institution for Collaborative Research and Education (GI-CoRE) was formed as a faculty organization under the direct control of the President that brings together world-class researchers from around the world to conduct collaborative research with University scholars. Aims include the promotion and support of international collaborative research and education that leverages the University's strength and distinctive features. Under the GI-CoRE system, research hub known as "Global Station (GS)" of each research field is implemented. GSs have their finite implementation period of five (5) years in principle to conduct intensive research and education activities. After the implementation period, each GS project is transitioned into the affiliated faculties and centers, then certified as "GI-CoRE Cooperating Hub" to continue research and education activities in cooperation with GI-CoRE.

Global Stations (4 hubs)

Global Station for Soft Matter (GSS)

The GSS was established to further the progressive development for soft matter, which contributes to solve social problems such as aging, environmental pollution and lack of resources. In collaboration with ESPCI Paris, Duke University and others, the GSS aims to expand the world-leading fundamental scientific research of soft matter, innovative soft materials discovery and its medical application.

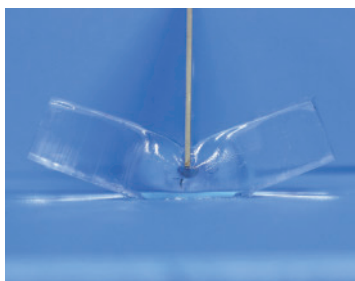

Global Station for Big Data and Cybersecurity (GSB)

The GSB was launched as an interdisciplinary research hub to cover big data, IoT (Internet of Things), and cybersecurity promoting international collaborative research with the University of Massachusetts Amherst and the University of Technology Sydney.

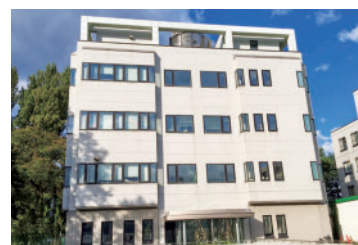

Global Station for Arctic Research (GSA)

The GSA was launched as a research hub to promote interdisciplinary Arctic research and expand international research networks based on the natural sciences, engineering, humanities and social science, in close collaboration with the University of Alaska, North-Eastern Federal University, University of Oslo and Nord University, which have had remarkable academic achievements in Arctic research.



Global Station for Biosurfaces and Drug Discovery (GSD)

The GSD was launched as an interdisciplinary research hub to achieve academic drug discovery based on the combination of Biosurface research (focused on surface events of cells, microbes, skin, etc.) and Drug modality techniques and expand international collaborative research mainly with the University of Oxford, University of Helsinki, Texas Tech University, University of Minnesota and Swiss Federal Institute of Technology Zurich (ETH Zurich).

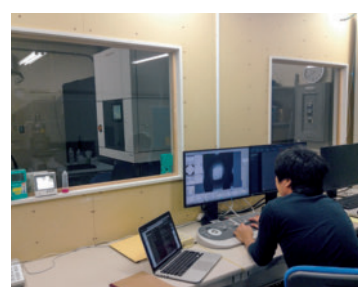
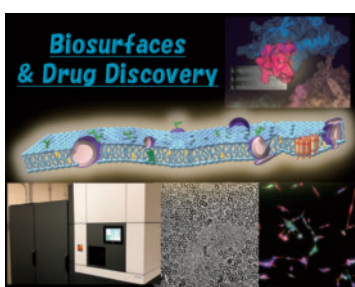

GI-CoRE Cooperating Hubs (3 hubs)

Name of the Hub	Outline of Research Activities	Certification Period
Global Center for Biomedical Science and Engineering (Faculty of Medicine)	Developing innovative cancer treatment technology by utilizing the world-first "molecular-tracking proton beam therapy system" and related biomedical science and engineering together with units from Stanford University, and contributing to the world.	From FY 2020 to FY 2024
International Collaboration Unit (Research Center for Zoonosis Control)	Forming a world-top-level zoonosis research hub which can return the fruits of collaborative research of HU's Research Center for Zoonosis Control and 3 units from the University of Melbourne, University College Dublin and King Abdullah University of Science and Technology to society.	From FY 2020 to FY 2024
Global Center for Food, Land and Water Resources (Research Faculty of Agriculture)	Building a cutting-edge international research hub that comprehensively deals with global food, land, and water resource issues, and through the collaborative research and education for the graduate program with overseas faculty members such as University of California, Davis (UC Davis), we enhance human resource development for the next generation.	From FY 2020 to FY 2024

Office of Technical Support

The Office of Technical Support aims to strengthen HU's education and research support system through upskilling of and career development for our technical staff, providing university-wide technical support and continuing to pass on expertise and skills to new researchers and staff. Originally established in March 2007 as the "Education and Research Support Office", and later renamed "Office of Technical Support" in April 2013, the Office

underwent an organizational reform in October 2018.

Along with running SD programs for our technical staff, the Office has built an environment for university-wide and cross-departmental technical assistance and cooperation and implemented activities to help enhance HU's education and research capacities.



2018 Hokkaido University Society for Technological Research Biennial Meeting



Technical staff in laboratory

ICT Promotion Office

The ICT Promotion Office aims to carry out the following duties:

- to improve HU's information infrastructure;
- to conduct smooth operation and maintenance of HU's information assets; and
- to ensure HU's information security and enhance both its standard and management systems.

Information Promotion Office

The Informatization Promotion Office aims to carry out the following duties:

- to promote systematic and unified informatization at HU;
- to manage assets and expenses related to HU's information, including the information network system; and
- to provide support for education and research based on the established state-of-the-art information environments combined with safety and user-friendliness.

ICT Security Office

The ICT Security Office implements measures to ensure HU's information security, thereby resolving information security incidents in a swift and smooth manner.

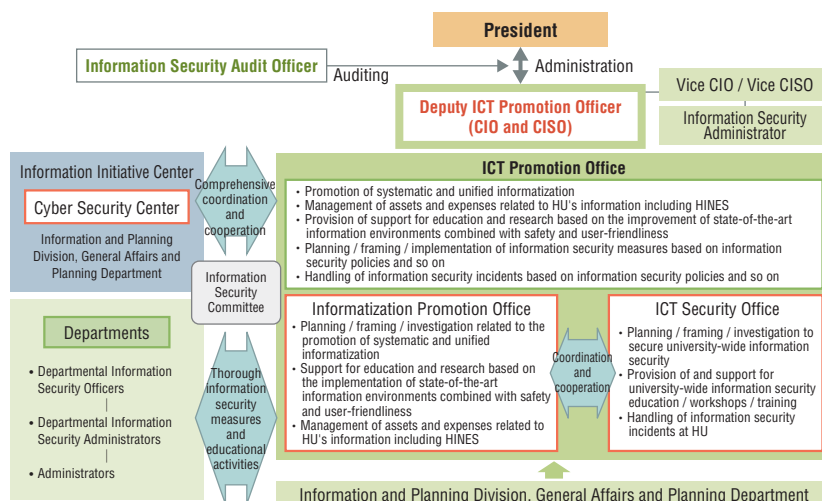

Front Office for Human Resource Education and Development (FOHRED)

This office consists of S-cubic, I-HoP, L-Station, Ree-D, and COFRE offices. Its aim is the education and career development of young postdoctoral researchers and PhD students. (http://www2.synfoster.hokudai.ac.jp/cgi-bin/index.pl?view_category_lang=2)

Superior Skill Station (S-cubic)

The Superior Skill Station (S-cubic) provides a wide variety of career development support programs such as seminars, workshops, company visits, and matching events for PhD students and post-doctoral researchers (DC, PD) with native Japanese communication skills or the equivalent.

Hokudai International Human Resource Development Program (I-HoP)

The International Human Resource Development Program (I-HoP) provides career development support for international DCs and PDs in English. It offers career consultation in English and Japanese, events for career matching with Japanese and global companies and seminars/workshops to enhance transferable research skills.

Office for Developing Future Research Leaders (L-Station)

L-Station plays an important role in fostering and supporting skilled young researchers by advertising posts both domestically and internationally. The office also aims to organize social events and help them prepare for their tenure review.

Promotion office of Research environment for Diversity (Ree-D)

In order to accelerate innovation, we need a diversity research environment in which all researchers with diverse backgrounds can maximize their talents. Ree-D supports researchers (especially women) in their career development and work-life management during life events.

Consortium Office for Fostering of Researchers in Future Generations (COFRE)

Hokkaido University is working in partnership with Tohoku University and Nagoya University to create collaborative programs to cultivate and support young researchers. COFRE provides their activities by utilizing the systems that S-cubic and L-Station have been building so far.



Creative Research Institution (CRIS)

The Creative Research Institution (CRIS) is a university-wide organization dedicated to the promotion and support of priority research programs based on HU's strategic research policy. It also strives to create new academic disciplines and advance cutting-edge science and technology based on the development of human resources who will contribute to achieving these aims.

Research Department

The Research Department is dedicated to creating new research themes based on HU's strategic research policy, fostering young researchers, and extending support to stimulate collaborations between industry and academia.

Center for Promotion of Platform for Research on Biofunctional Molecules

The center promotes project-type joint research programs based on industry–government–academia collaboration. It also manages and operates North Campus Integrated Research Building No. 6 and the Platform for Research on Biofunctional Molecules (PRBM) as a hub for drug discovery and functional food development.

Office for the Promotion of Nanotechnology Collaborative Research

This office supports collaboration on research in the field of nanotechnology across the university, as well as with other research institutions. In addition, the office manages nanotechnology research facilities and supports their use.

Global Facility Center

The Global Facility Center maintains, manages, and operates laboratory equipment and facilities for shared use by HU faculty members, students, etc. It also promotes the use of advanced university laboratory equipment and facilities not only among faculty members and students, but also by domestic and foreign non-HU researchers. The center is also responsible for matters concerning sample analysis.



The Institute for Chemical Reaction Design and Discovery (ICReDD)

The Institute for Chemical Reaction Design and Discovery (ICReDD) was adopted by the Ministry of Education, Culture, Sports, Science and Technology (MEXT) in the context of the “World Premier International Research Center Initiative (WPI)” and was established at Hokkaido University in October 2018. The purpose of the WPI is to form “highly visible research centers” that conduct research in internationalized research environments and on a world-class level. ICReDD is one of 13 research centers currently in the country. In addition, the MANABIYA system, a strategic framework for the development of an international collaborative research environment and the development of advanced human resources on a global scale, will establish a brain-circulation system that will enable researchers in Japan and overseas to learn the methods for developing new chemical reactions in ICReDD and spread their use in the future.

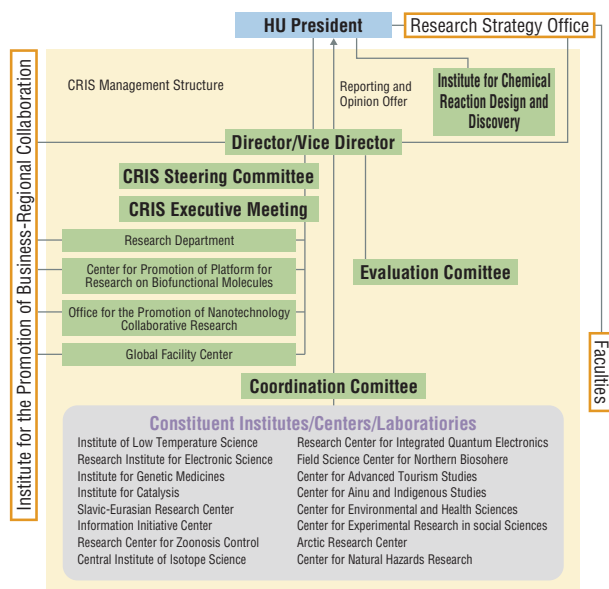

Second ICReDD International Symposium, November 2019

Institute for the Advancement of Higher Education

The institute strengthens the educational cooperation between the university's various faculties and schools, improves the educational functions of the university, and promotes studies on higher education to achieve our goals and realize our ideals.

General Education Division

Plans, drafts, and makes adjustments to curriculum. The division includes the General Education Laboratory Exercise in Natural Sciences.

Graduate School Education Division

Plans, drafts, and makes adjustments to common subjects across the university's graduate schools, and promotes leading graduate school programs.

First-year Education Division

Provides services for first-year students, such as course planning, educational guidance, and assistance in preparing for the second year of university. Manages the university registrar.

Higher Education Research and Development Division

Involved in practical research and study concerning higher education and lifelong learning.

International Education and Research Division

Provides international education for international and domestic students, and conducts research on education to promote the internationalization of the university.

Nitobe College Education and Research Division

Implementation of educational programs in Nitobe College and research and study on Nitobe College programs.

Center for Teaching and Learning

Consists of three divisions: Faculty Development (FD), Staff Development (SD), and Learning Support (LS). The center is responsible for FD and SD in the university, and acts as a training center for Hokkaido Prefecture. LS is for students enrolled at the university.

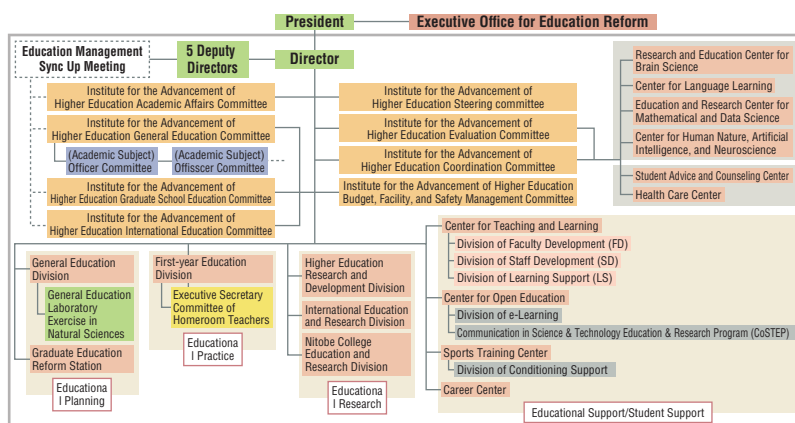

Center for Open Education

Consists of two divisions: e-Learning and the Communication in Science & Technology Education & Research Program (CoSTEP). The center researches and develops open education resources and supports teaching and learning. It also conducts instruction and research in science & technology communication.

Sports Training Center

Provides physical education instruction for university students and staff. The center includes the Division of Conditioning Support.

Career Center

Offers practical and systematic assistance to students for their career development. Students gain the basic knowledge & skills, self-awareness, and employment responsibilities needed in the process of job-hunting through seminars and consultations.

Office of Health and Safety

HU has various educational and research sites for a diverse range of research fields throughout the huge campus. The Office of Health and Safety was established in March 2011 as an organization to plan, design, and supervise on-campus health and safety. The office helps manage health and safety in cooperation with various faculties and related organizations. Their activities include periodical inspections by health officers, investigations at the life science facilities, and providing materials on safety education and lectures.



Periodical inspection by the health officer

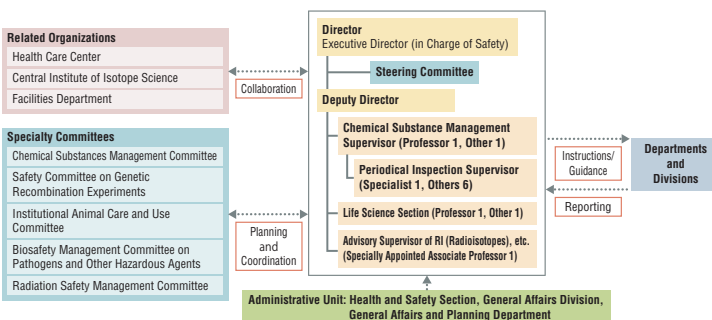

Office for Enhancing Institutional Capacity

The office takes action to improve our research capabilities and increase educational and research activities on a global scale.

Research Promotion Hub

The Research Promotion Hub is mainly involved in promoting research on projects to enhance institutional capacity for the next-generation.

The Research Development Section carries out system reforms for enhancing institutional capacity, with a focus on reinforcing research capacity and globalization, improving multidisciplinary and university-wide research strategy planning, and promoting research.

Hokkaido Universal Campus Initiative (HUCI) Office

The HUCI Office manages and monitors the university's progress to achieve the goals outlined in the "Hokkaido Universal Campus Initiative." This initiative influences HU's capacity to collaborate with various higher education institutions overseas in educating the next generation of leaders who will contribute to the resolution of global issues. We have received "Top Global University Project" grants for the years 2014–2023 by the Japanese government in order to sufficiently address these aims.

Doctoral Program for World-leading Innovative & Smart Education (WISE Program) Office

The WISE Program Office plans and coordinates the implementation of the university reform managed by President directly to promote a financial independence of WISE program.

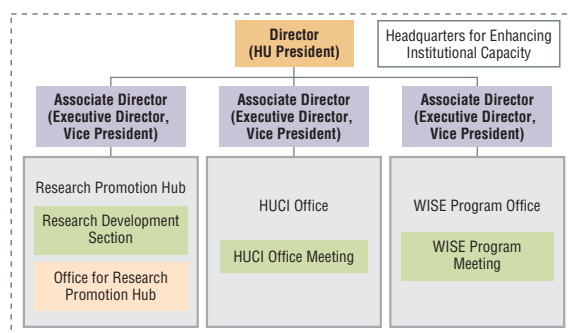

Institute for the Promotion of Business-Regional Collaboration

The Institute for the Promotion of Business-Regional Collaboration comprises the Center for Innovation and Business Promotion, which engages in coordination of joint research and the creation of intellectual properties (IPs), and the Center for Food and Medical Innovation, which promotes and facilitates collaboration between food and medical companies and the university.

To promptly share the university's results to society, the institute systematically expands the university's IPs to commercialization in companies and policy proposals in local governments. The institute aims to implement a broad variety of university research results directly to society by realizing a next-generation of collaboration with companies, communities, and other universities.

Center for Innovation and Business Promotion

Department	Tasks
Strategy & Planning Department	Planning and promotion for strengthening the function of industry-academia-government collaboration. <ul style="list-style-type: none"> Planning of policies for industry-academia-government collaboration, formulation of operation guidelines, and promotion of planning and execution. Using strategy of industry-academia collaboration "IR", promotion of effective using social of the Hokkaido University Brand.
Creating Innovation Department	Promotion of organizational type of industry-academia-government collaboration which create Hokkaido University's innovation. <ul style="list-style-type: none"> Promotion of strategic organizational collaboration to connect from promising seeds and create Intellectual property to large-scale joint research. Support entrepreneurship from "Education of Entrepreneur" and "Hokkaido University Start-up Companies".
Technology Transfer Department	Promoting social implementation of research seeds from patent license and joint research with companies. <ul style="list-style-type: none"> Marketing and negotiation of contracts to the industry such as intellectual property owned by Hokkaido University. Intellectualization and discovery of our research seeds that fit in company needs.

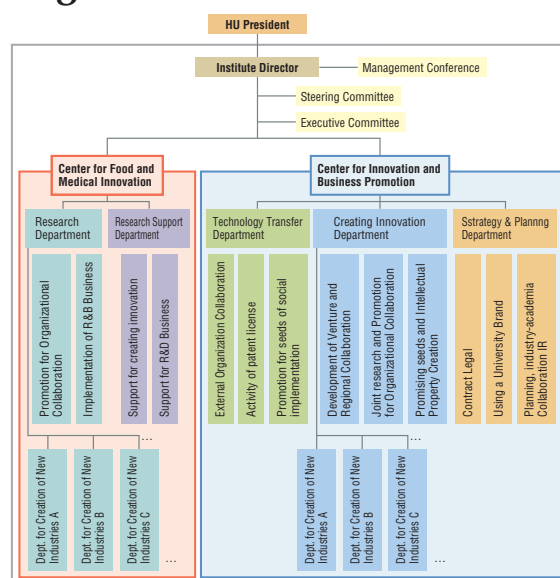

Center for Food and Medical Innovation

Department	Tasks
Research Department	Takes part in implementing research and development projects at the Global Research Hub for Food and Medical Innovation. <ul style="list-style-type: none"> Establishes research organizations for systematic business collaborations (Department for Creation of New Industries).
Strategic Support Department	Supports research and development projects at the Global Research Hub for Food and Medical Innovation. <ul style="list-style-type: none"> Promotes and supports research and development projects for creating innovations that link food, physical activity, health, and medical-related initiatives

Office of Institutional Research

Office of Institutional Research indulges in collection and analysis of information in regards to education, research, and other university activities, in addition to creating proposals based on the results of the analysis to support the formulation of management strategy of the University. The Office covers two divisions: "Corporate Strategy Analysis Division" and "Higher Education Research Division".

"Corporate Strategy Analysis Division" mainly collects and analyzes the information of research, management, and other activities, namely issuing and releasing "Hokkaido University Fact Book".

"Higher Education Research Division" primarily collects and analyzes the educational information. For the sake of the improvement of our education, the division provides feedbacks in form of the result of analysis of questionnaire surveys to each school and graduate school which are conducted on current students and alumni.

Progress in analyzing data is steadily generated, contributing to formulation of management strategy of the university as the result of synergistic effects brought by close cooperation between both divisions. For instance, each division is supporting each other on analyzing and visualizing the data of academic grades of our students and the data of interdisciplinary research possibility. Other cooperations include management of "Hokkaido University Business Intelligence (Hokudai BI)", a system to visualize and share institutional research data; and calculation of overall index value for the reallocation of budget.



FY2019 Hokkaido University Fact Book Brochure



Flyer of the First Year Student Survey

Institute for International Collaboration (IIC)

The IIC is an institution mainly for planning and implementing international strategies as one of the plans of the "Future Strategy for the 150th Anniversary of Hokkaido University." The IIC enhances the internationalization of education and research, and thereby fosters students with the ability to understand and communicate with different cultures toward the resolution of global issues.

Operating Organizations

- Overseas Office Coordination Unit
- International Coordination Unit

Main activities

- Planning and implementing international strategies, international collaborations and cooperation with the overseas universities and institutes
- Promoting the university internationally and networking with alumni living overseas



International Exchange Day in Hanoi, Vietnam (December, 2019)

Sustainable Campus Management Office

A "Sustainable Campus" means a "university that contributes to the building of a sustainable society through education, research, societal collaboration, and campus development". It is not something that merely means a "campus with low environmental impact." It aims to practically and multilaterally support the well-being of a society by "expanding education and research that are rooted in social challenges as policies of the entire university" and "implementing campus development that harmonizes with surrounding areas."

The "Sapporo Sustainability Declaration," which was adopted at the G8 University Summit held in 2008 in Sapporo, was the first in Japan to widely declare the concept of a Sustainable Campus as a major university strategy. Preceding this, initiatives to adopt the principles of sustainable development into university administration started in the 1990s, mainly in universities in North America, as a result of higher education institutions being influenced by national policies and various internationally-adopted declarations.

Today, Sustainable Campus initiatives are regarded as a natural responsibility in various higher education institutions across Europe, the United States and Canada. Hokkaido University established its Office for a Sustainable Campus in 2010, and has been leading Sustainable Campus initiatives among Japanese higher education institutions to this day. From April 1, 2018, the office was reorganized into the "Sustainable Campus Management Office." With further flexibility and efficiency, it covers campus planning and management, facility environment management, assessment of a sustainable campus, and cooperation with external organizations.

<https://www.osc.hokudai.ac.jp/en>

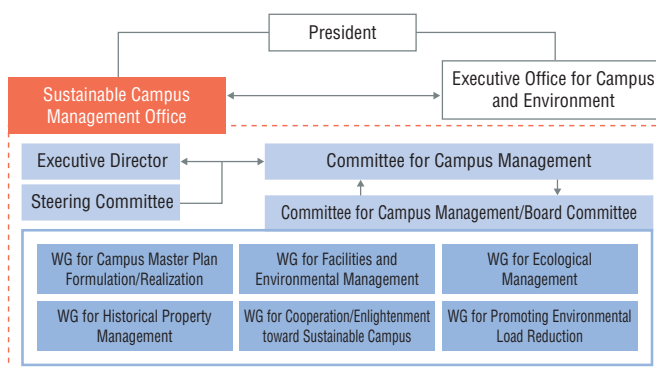

FY2020 University Budget

Revenue Budget

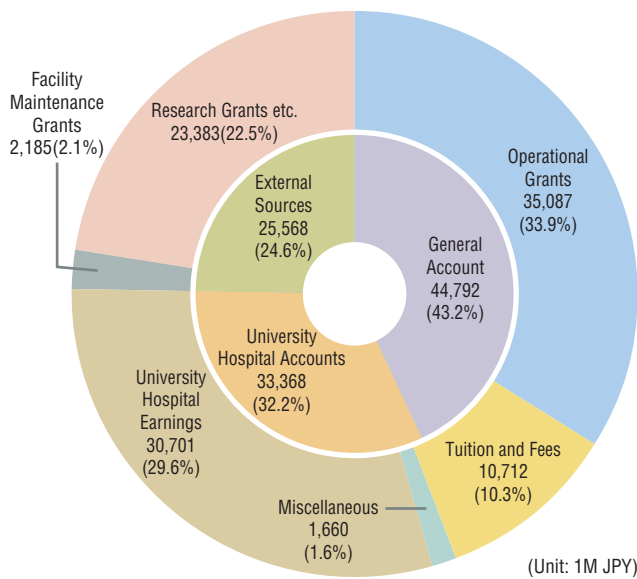

TOTAL 103,729 Million JPY

Expenditure Budget

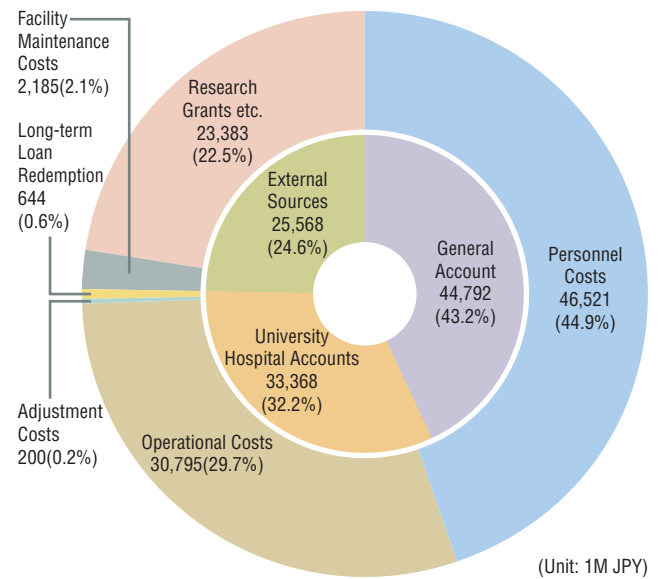

TOTAL 103,729 Million JPY

Note:

- 1) The accounting classifications in the inner circles and the item classifications in the outer circles do not necessarily correspond to each other.
- 2) The total amount and sum of each category are rounded and thus do not necessarily correspond to each other.

Grants-in-Aid for Scientific Research, etc.

External Funds (FY2019)

(Unit: 1K JPY)

Category	Number of Funds	Amount
Joint Research*	777	1,940,891
Consigned Research*	603	6,793,542
Grants-In-Aid	2,848	8,792,023
Grants-in-Aid for Scientific Research	2,646	6,274,979
Grants for Promoting University Reform	102	2,354,281
Health, Labor and Welfare Sciences Research Grant†	53	113,040
Other Grants	47	49,723
Income of Other Funded Research‡	—	1,775,665
Income of Endowments for Research	5,279	2,504,739
TOTAL		21,806,860

* Includes competitive funds

† Includes projects accepted as co-researchers but excludes their distributed amount

‡ Clinical Study of Pharmaceutical Products, Inception Fee of Pathological Materials, etc.

Grants-in-Aid for Scientific Research (FY2019)

(Unit: 1K JPY)

Category	Number of Grants	Amount		
		Direct Cost	Indirect Cost	TOTAL
Grant-in-Aid for Specially Promoted Research	4	143,800	47,550	191,350
Grant-in-Aid for Scientific Research on Innovative Areas	162	690,251	212,828	903,078
Grant-in-Aid for Scientific Research (S)	42	298,379	98,666	397,045
Grant-in-Aid for Scientific Research (A)	202	625,951	192,066	818,017
Grant-in-Aid for Scientific Research (B)	653	1,295,238	405,756	1,700,994
Grant-in-Aid for Scientific Research (C)	734	622,870	186,928	809,798
Grant-in-Aid for Challenging Exploratory Research	2	56	0	56
Grant-in-Aid for Challenging Research (Pioneering)	26	57,359	20,720	78,080
Grant-in-Aid for Challenging Research (Exploratory)	158	251,731	75,617	327,349
Grant-in-Aid for Early-Career Scientists	254	317,639	94,562	412,201
Grant-in-Aid for Young Scientists (A)	21	83,404	22,946	106,350
Grant-in-Aid for Young Scientists (B)	62	41,824	12,952	54,776
Grant-in-Aid for Research Activity Start-up	48	50,005	14,334	64,338
Grant-in-Aid for Encouragement of Scientists	7	3,865	0	3,865
Grant-in-Aid for Special Purposes	4	1,850	555	2,405
Grant-in-Aid for Publication of Scientific Research Results	10	4,752	0	4,752
Grant-in-Aid for JSPS Fellows	204	187,254	6,614	193,867
Fund for the Promotion of Joint International Research	53	158,934	47,723	206,657
TOTAL	2,646	4,835,163	1,439,816	6,274,979

Note: 1) The number and amount of projects aided by Grants-in-Aid for Scientific Research include projects accepted by co-researchers but exclude their distributed amount. Also, they include the amount Grants-in-Aid approved to carry forward since FY2018.

2) The total amount and sum of each category are rounded and thus do not necessarily correspond to each other.

Number of Students

Data as of May 1, 2020

1. Number of females indicated in red in brackets [].
2. Percentage of females indicated in red in parentheses ().
3. Enrollment limit number for Year 2 admission indicated in brackets []. This number is counted independently to the number outside of the brackets [].
4. Enrollment limit number for Year 3 admission indicated in parentheses (). This number is counted independently to the number outside of the parentheses ().
5. Includes international students.

Undergraduate Courses

School/Program, etc.	Enrollment Limit*	Number of Students							Research Students	Auditors	Credited Auditors	Special Auditors	TOTAL
		1 Yr	2 Yrs	3 Yrs	4 Yrs	5 Yrs	6 Yrs	Subtotal					
Letters/Humanities and Human Sciences	185	—	187	188	241	—	—	616 [267 (43.3)]	36	6	7	27	692 [313 (45.2)]
Education	50 (10)	—	48	67	75	—	—	190 [71 (37.4)]	8	1	3	2	204 [78 (38.2)]
Law	200 [10] (10)	—	225	222	247	—	—	694 [198 (28.5)]			2	7	703 [203 (28.9)]
Economics and Business	190	—	203	199	225	—	—	627 [136 (21.7)]	8				635 [142 (22.4)]
Science	300	—	320	321	372	—	—	1,013 [214 (21.1)]			1	6	1,020 [216 (21.2)]
Medicine	287 [5]	—	306	297	312	104	116	1,135 [491 (43.3)]	2			1	1,138 [492 (43.2)]
Dental Medicine	53	—	55	54	51	50	52	262 [108 (41.2)]	1				263 [108 (41.1)]
Pharmaceutical Sciences and Pharmacy	80	—	79	82	79	29	31	300 [132 (44.0)]			5		305 [132 (43.3)]
Engineering	670 (10)	—	693	722	819	—	—	2,234 [285 (12.8)]				11	2,245 [288 (12.8)]
Agriculture	215	—	218	222	241	—	—	681 [266 (39.1)]	2	4		6	693 [269 (38.8)]
Veterinary Medicine	40	—	42	42	44	39	43	210 [112 (53.3)]				1	211 [113 (53.6)]
Fisheries Sciences	215	—	225	221	217	—	—	663 [167 (25.2)]	1			1	665 [167 (25.1)]
Modern Japanese Study Program	—	—	18	12	13	—	—	43 [26 (60.5)]					43 [26 (60.5)]
First-year Education Division	—	2,645	—	—	—	—	—	2,645 [755 (28.5)]					2,645 [755 (28.5)]
TOTAL	2,485 [15] (30)	2,645	2,619	2,649	2,936	222	242	11,313 [3,228 (28.5)]	58	11	18	62	11,462 [3,302 (28.8)]

*Upper limit matches the number of students successfully advancing to their 2nd year.

Research Facilities

Research Center	Research Students	Special Research Students	Jpn. Lang. & Culture Studies Prog. (JLCSP)	Jpn. Lang. Class Students	TOTAL
Institute for the Advancement of Higher Education	4		46	1	51 [31 (60.8)]
Institute for International Collaboration			—	—	0 [0 (0.0)]
Research Center for Integrated Quantum Electronics	1		—	—	1 [1 (100.0)]
Institute of Low Temperature Science	1		—	—	1 [1 (100.0)]
Research Institute for Electronic Science	1	1	—	—	2 [1 (50.0)]
Institute for Genetic Medicine	1		—	—	1 [1 (100.0)]
Institute for Catalysis	1	1	—	—	2 [1 (50.0)]
Slavic–Eurasian Research Center	1		—	—	1 [1 (0.0)]
Information Initiative Center	3		—	—	3 [1 (33.3)]
Field Science Center for Northern Biosphere	2		—	—	2 [1 (50.0)]
Center for Advanced Tourism Studies	1		—	—	1 [1 (100.0)]
Hokkaido University Museum			—	—	0 [0 (0.0)]
TOTAL	16	2	46	1	65 [40 (61.5)]

Enrollment Distribution by Prefecture/District in FY2020

Data as of May 1, 2020

The number of students enrolled: 2,553
(Number of female students: 739)

Hokkaido	842 (285)
Tohoku	103 (31)
Aomori	13 (3)
Iwate	17 (6)
Miyagi	40 (12)
Akita	17 (5)
Yamagata	7 (1)
Fukushima	9 (4)

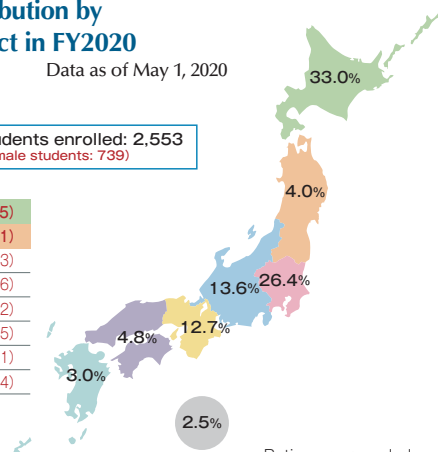

Kanto	673 (161)
Ibaraki	41 (16)
Tochigi	29 (5)
Gumma	20 (5)
Saitama	96 (16)
Chiba	76 (15)
Tokyo	270 (71)
Kanagawa	141 (33)
Hokuriku/Chubu	347 (96)
Niigata	38 (11)
Toyama	34 (7)
Ishikawa	40 (12)
Fukui	13 (2)
Yamanashi	14 (3)
Nagano	24 (8)
Gifu	13 (4)
Shizuoka	60 (18)
Aichi	111 (31)

Kinki	325 (90)
Mie	22 (4)
Shiga	13 (4)
Kyoto	41 (10)
Osaka	110 (27)
Hyogo	76 (21)
Nara	42 (13)
Wakayama	21 (11)
Chugoku/Shikoku	123 (28)
Tottori	8 (1)
Shimane	8 (3)
Okayama	19 (3)
Hiroshima	41 (8)
Yamaguchi	12 (4)
Tokushima	6 (1)
Kagawa	11 (4)
Ehime	14 (3)
Kochi	4 (1)

Kyushu/Okinawa	76 (21)
Fukuoka	24 (6)
Saga	3 (2)
Nagasaki	8 (5)
Kumamoto	4 (0)
Oita	8 (1)
Miyazaki	6 (1)
Kagoshima	3 (0)
Okinawa	20 (6)
Others	64 (27)
Certificate for Students Achieving the Proficiency Level of Upper Secondary School Graduates	17 (6)
Returnee Exam	4 (2)
International Students	43 (19)

Number of females indicated in red in parentheses ().

History

Organizations/Finances

Students

International Exchanges

Endowed Laboratories/
Public Lectures

Research and Education Programs

Campuses

Graduate Courses

Graduate School/ Faculty	Master's Course				Professional Course				Doctoral Course						Research Students	Auditors	Credited Auditors	Special Research Students	Special Auditors	TOTAL	
	Enrollment Limit	Number of Students			Enrollment Limit	Number of Students			Enrollment Limit	Number of Students											
		1st	2nd	Subtotal		1st	2nd	3rd		Subtotal	1st	2nd	3rd	4th							Subtotal
Humanities and Human Sciences	90	96	121	217 [112 (51.6)]	—	—	—	—	—	35	46	33	99	—	178 [85 (47.8)]	6	3	1	1	406 [204 (50.2)]	
Law	20	22	28	50 [28 (56.0)]	50	23 15	11 11	9 —	69 [17 (24.6)]	15	7	5	15	—	27 [8 (29.6)]	12			1	3 [60 (37.0)]	
Information Science and Technology	179	199	226	425 [42 (9.9)]	—	—	—	—	—	43	39	42	65	—	146 [21 (14.4)]	8				4 [583 (68 (11.7))]	
Pharmaceutical Sciences	—	—	—	—	—	—	—	—	—	—	—	—	—	—	—	1				1 [1 (100.0)]	
Fisheries Sciences	114	104	111	215 [47 (21.9)]	—	—	—	—	—	19	17	13	27	—	57 [16 (28.1)]	3			3	278 [64 (23.0)]	
Environmental Science	159	175	170	345 [112 (32.5)]	—	—	—	—	—	63	42	36	76	—	154 [62 (40.3)]		1		2	502 [175 (34.9)]	
Environmental Earth Science	—	—	—	—	—	—	—	—	—	—	—	—	—	—	—	16				16 [6 (37.5)]	
Science	127	124	164	288 [65 (22.6)]	—	—	—	—	—	55	40	44	73	—	157 [29 (18.5)]	4	1		2	1 [453 (96 (21.2))]	
Agriculture	142	174	185	359 [130 (36.2)]	—	—	—	—	—	36	53	44	61	—	158 [45 (28.5)]	10			4	531 [182 (34.3)]	
Life Science	132	132	142	274 [109 (39.8)]	—	—	—	—	—	44 6	45 3	31 2	57 4	— 9	151 [41 (27.2)]					425 [150 (35.3)]	
Advanced Life Science	—	—	—	—	—	—	—	—	—	—	—	—	—	—	—	1				1 [1 (100.0)]	
Education	45	36	65	101 [57 (56.4)]	—	—	—	—	—	21	22	21	63	—	106 [51 (48.1)]	3		1	1	212 [111 (52.4)]	
International Media, Communication, and Tourism Studies	47	50	60	110 [77 (70.0)]	—	—	—	—	—	12	15	13	48	—	76 [38 (50.0)]		5	1		2 [194 (119 (61.3))]	
Media and Communication	—	—	—	—	—	—	—	—	—	—	—	—	—	—	—	14				14 [12 (85.7)]	
Health Sciences	40	55	61	116 [67 (57.8)]	—	—	—	—	—	10	18	11	22	—	51 [21 (41.2)]	13				180 [97 (53.9)]	
Engineering	326	385	400	785 [124 (15.8)]	—	—	—	—	—	69	81	61	94	—	236 [43 (18.2)]	18			3	2 [1,044 (175 (16.8))]	
Chemical Sciences and Engineering	129	152	159	311 [75 (24.1)]	—	—	—	—	—	38	61	40	53	—	154 [44 (28.6)]					465 [119 (25.6)]	
Economics and Business	35	40	46	86 [53 (61.6)]	20	21	19	—	40 [15 (37.5)]	8	7	8	18	—	33 [11 (33.3)]				1	1 [161 (81 (50.3))]	
Medicine	20	2 19	21	42 [23 (54.8)]	—	—	—	—	—	90	93	111	102	144	450 [113 (25.1)]	5			3	500 [139 (27.8)]	
Dental Medicine	—	—	—	—	—	—	—	—	—	40	45	41	43	24	153 [64 (41.8)]	6				159 [66 (41.5)]	
Veterinary Medicine	—	—	—	—	—	—	—	—	—	16	7	15	15	22	59 [22 (37.3)]	3				62 [23 (37.1)]	
Biomedical Science and Engineering	12	14	16	30 [5 (16.7)]	—	—	—	—	—	5	4	8	8	—	20 [1 (5.0)]					50 [6 (12.0)]	
Infectious Diseases	—	—	—	—	—	—	—	—	—	12	13	10	18	11	52 [22 (42.3)]				7	59 [27 (45.8)]	
Global Food Resources	15	16	20	36 [19 (52.8)]	—	—	—	—	—	6	1	6	—	—	7 [5 (71.4)]				1	44 [24 (54.5)]	
Public Policy	—	—	—	—	30	35	35	—	70 [18 (25.7)]	—	—	—	—	—	—	4		3		77 [20 (26.0)]	
TOTAL	1,632	1,795	1,995	3,790 [1,145 (30.2)]	100	94	76	9	179 [50 (27.9)]	643	659	595	961	210	2,425 [742 (30.6)]	127	10	6	28	14	6,579 [2,026 (30.8)]

Note:

- Upper number for Professional Course > Graduate School of Law is the number of students enrolled in a 3 year program. Lower number is the number of students enrolled in a 2 year program.
- Upper number for Doctoral Course > Graduate School of Life Science is the number of students enrolled in a 3 year program. Lower number is the number of students enrolled in a 4 year program.
- Upper number for Master's Course > Graduate School of Medicine is the number of students enrolled in a 1 year program.

Number of Enrolled Students

FY2020

Undergraduate Courses

1. Number of females indicated in red in parentheses ().

2. Number of Japanese students who were educated abroad indicated in brackets []. This number is counted independently to the number outside of the brackets.

Department, Field of Study, Course, etc.			Enrollment Limit		Applicants		Successful Candidates		Enrolled Students		International Students	
Faculty-free Admission (Humanities-oriented)			General	95	386		105		99 (30)			
			International Qualification	5	17		5		1 (1)			
Faculty free Admission (Science-oriented)	Mathematics-weighted Selection		General	129	404		133		131 (16)			
	Physics-weighted Selection		General	233	659		239		234 (17)			
	Chemistry-weighted Selection		General	233	644		243		239 (48)			
	Biology-weighted Selection		General	175	450		179		178 (66)			
	Non-weighted Selection		General	247	531		253		249 (77)			
	Subtotal		General	1,017	2,688		1,047		1,031 (224)			
			International Qualification	10	17		10		5 (2)			
School of Humanities and Human Sciences			General	155	668 [2]		184		160 (74)		2 (1)	
School of Education			General	30	145 [2]		33		30 (15)			
School of Law			General	180	717 [5]		208 [1]		186 (53) [1 (1)]		1 (0)	
School of Economics and Business			General	160	632 [9]		176		163 (36)			
School of Science	Department of Mathematics		General	13	99 [1]		16 [1]		12 (3) [1 (1)]			
	Department of Physics		General	10	107 [3]		6 [2]		6 (0) [1 (0)]		3 (0)	
	Department of Chemistry		General	23	123 [1]		28		23 (2)			
	Department of Biological Sciences	Division of Biology	General	10	61 [2]		10		9 (1)		2 (2)	
		Division of Macromolecular Functions	General	5	53		6		5 (3)			
		Subtotal	General	15	114 [2]		16 [0]		14 (4) [0 (0)]		2 (2)	
	Department of Earth and Planetary Sciences		General	5	66		6		5 (1)			
			AO	5	22		5		5 (0)			
	Subtotal		General	66	509 [7]		72 [3]		60 (10) [2 (1)]			
			AO	5	22		5		5 (0)		5 (2)	
School of Medicine	Department of Medicine		General	97	366 [5]		102		102 (25)			
			AO	5	5							
	Department of Health Sciences	Division of Nursing	General	60	144 [1]		62		60 (55)			
			AO	7	22		7		7 (7)			
		Division of Radiological Technology	General	35	193		39		36 (12)			
		Division of Medical Technology	General	35	187		41		37 (24)			
		Division of Physical Therapy	General	17	67 [1]		21		19 (10)			
		Division of Occupational Therapy	General	13	34		14		13 (9)			
			AO	4	7		4		4 (4)			
		Subtotal		General	160	625 [2]		177 [0]		165 (110) [0 (0)]		
	AO			11	29		11		11 (11)			
	Subtotal		General	257	991 [7]		279 [0]		267 (135) [0 (0)]			
AO			16	34		11		11 (11)				
School of Dental Medicine			General	38	244 [1]		41		40 (17)			
			AO	5	8		3		3 (3)			
School of Pharmaceutical Sciences and Pharmacy			General	24	254 [2]		34		26 (12)			
School of Engineering	Department of Applied Science and Engineering		General	34	277 [3]		47		36 (5)		5 (0)	
			AO	4	4		1		1 (0)			
	Department of Electronics and Information Engineering		General	38	301 [5]		53 [2]		36 (2)		3 (0)	
	Department of Mechanical and Intelligent System Engineering		General	30	234 [7]		39 [3]		27 (2) [1 (0)]		5 (0)	
	Department of Socio-Environmental Engineering		General	49	384 [5]		76		52 (5)		1 (1)	
			AO	4								
	Subtotal		General	151	1,196 [20]		215 [5]		151 (14) [1 (0)]		14 (1)	
AO			8	4		1		1 (0)				
School of Agriculture			General	53	487 [2]		64		54 (12)			
School of Veterinary Medicine			General	35	199 [4]		38		38 (19)		1 (1)	
School of Fisheries Sciences			General	155	636		181		161 (46)			
			AO	20	35		14		14 (4)			
Modern Japanese Studies Program			—								20 (14)	
TOTAL			General	2,416	9,752 [61]		2,677 [9]		2,466 (697) [4 (2)]		43 (19)	
			AO/International Qualification	69	137		49		40 (21)			
			TOTAL	2,485	9,889 [61]		2,726 [9]		2,506 (718) [4 (2)]			
Integrated Science Program (ISP) (Students enrolled in Autumn)			—								7 (4)	

History

Organizations/Finances

Students

International Exchanges

Endowed Laboratories/
Public Lectures

Research and Education Programs

Campuses

Master's Courses

1. Students enrolled in Autumn are not included.
2. Number of females indicated in red in parentheses ().
3. Number of international students indicated in parentheses ().

Graduate School	Enrollment Limit	Number of Applicants				Number of Enrolled Students			
		From Hokkaido University	From Other Universities	Mature Applicants, etc.	TOTAL	From Hokkaido University	From Other Universities	Mature Applicants, etc.	TOTAL
Law	20	5 (1)	30 (18) (27)		35 (19) (27)	2 (1)	13 (9) (11)		15 (10) (11)
Fisheries Sciences	114	111 (28)	3 (1)		114 (28) (1)	101 (24)	2 (1)		103 (24) (1)
Environmental Science	159	88 (25) (1)	109 (32) (40)	7 (1)	204 (58) (41)	72 (20) (1)	85 (28) (32)	2	159 (48) (33)
Science	127	114 (24)	62 (15) (18)		176 (39) (18)	90 (22)	30 (10) (8)		120 (32) (8)
Agriculture	142	159 (53)	46 (17) (12)		205 (70) (12)	123 (37)	31 (13) (8)		154 (50) (8)
Life Science	132	105 (39)	33 (16) (20)		138 (55) (20)	95 (35)	19 (8) (12)		114 (43) (12)
Education	45	17 (7)	63 (40) (31)	1 (1)	81 (48) (31)	11 (3)	25 (17) (13)		36 (20) (13)
International Media, Communication, and Tourism Studies	47	2 (1)	112 (81) (94)		114 (82) (94)	2 (1)	48 (35) (38)		50 (36) (38)
Health Sciences	40	61 (38)	7 (3)	11 (6) (11)	79 (47) (11)	44 (26)	2 (1)	9 (4) (9)	55 (31) (9)
Engineering	326	369 (54) (6)	82 (15) (54)	12 (2)	463 (71) (60)	310 (43) (5)	37 (7) (24)	6 (1)	353 (51) (29)
Chemical Sciences and Engineering	129	130 (30) (3)	36 (6) (21)	6 (2)	172 (38) (24)	118 (24) (1)	26 (5) (17)	3 (1)	147 (30) (18)
Economics and Business	35	7 (2) (1)	183 (106) (181)		190 (108) (182)	5 (1)	30 (20) (29)		35 (21) (29)
Medicine	20	6 (5)	16 (9) (3)	1 (1)	23 (15) (3)	5 (4)	13 (7) (2)	1 (1)	19 (12) (2)
Biomedical Science and Engineering	12	12 (2)	5 (1) (2)	2	19 (3) (2)	10 (1)	3 (1) (1)	1	14 (2) (1)
Global Food Resources	15	16 (9)	13 (12) (10)		29 (21) (10)	11 (5)	5 (4) (3)		16 (9) (3)
Humanities and Human Sciences	90	39 (14) (1)	152 (101) (110)		191 (115) (111)	25 (10) (1)	68 (46) (46)		93 (56) (47)
Information Science and Technology	179	183 (14) (2)	47 (9) (20)	5	235 (23) (22)	164 (13) (1)	27 (5) (12)	5	196 (18) (13)
TOTAL	1,632	1,424 (346) (14)	999 (481) (644)	45 (13) (11)	2,468 (840) (669)	1,188 (270) (9)	464 (216) (257)	27 (7) (9)	1,679 (493) (275)

Professional Courses

Graduate School	Enrollment Limit	Number of Applicants				Number of Enrolled Students			
		From Hokkaido University	From Other Universities	Mature Applicants, etc.	TOTAL	From Hokkaido University	From Other Universities	Mature Applicants, etc.	TOTAL
Law	50	22 (5)	61 (13) (7)	2	85 (18) (7)	16 (4)	14 (2)		30 (6) (0)
Economics and Business	20	9 (4)	37 (6) (10)	1	47 (10) (10)	7 (3)	13 (2)	1	21 (5) (0)
Public Policy	30	12 (1)	59 (19) (36)	1 (1)	72 (21) (36)	9 (1)	25 (8) (13)	1 (1)	35 (10) (13)
TOTAL	100	43 (10) (0)	157 (38) (53)	4 (1) (0)	204 (49) (53)	32 (8) (0)	52 (12) (13)	2 (1) (0)	86 (21) (13)

Doctoral Courses

Graduate School	Enrollment Limit	Number of Applicants				Number of Enrolled Students			
		From Hokkaido University	From Other Universities	Mature Applicants, etc.	TOTAL	From Hokkaido University	From Other Universities	Mature Applicants, etc.	TOTAL
Law	15	3 (1)	1 (1) (1)		4 (1) (2)	2			2 (0) (0)
Fisheries Sciences	19	11 (5) (2)			11 (5) (2)	10 (4) (2)			10 (4) (2)
Environmental Sciences	63	20 (6) (4)	8 (3) (5)		28 (9) (9)	18 (6) (4)	5 (1) (4)		23 (7) (8)
Science	55	35 (5) (5)	3 (1) (2)		38 (6) (7)	33 (5) (5)	2 (1) (1)		35 (6) (6)
Agriculture	36	22 (4) (5)	10 (3) (5)		32 (7) (10)	21 (4) (5)	10 (3) (5)		31 (7) (10)
Life Science	50	23 (7)	9 (3) (4)		32 (10) (4)	22 (7) (1)	8 (2) (3)		30 (9) (4)
Education	21	10 (4) (2)	13 (5) (3)		23 (9) (5)	10 (4) (2)	10 (4) (1)		20 (8) (3)
International Media, Communication, and Tourism Studies	12	14 (10) (6)	7 (4) (2)		21 (14) (8)	9 (6) (3)	3 (2)		12 (8) (3)
Health Sciences	10	14 (6)	1	2 (2)	17 (8)	12 (5)	1	2 (2)	15 (7) (0)
Engineering	69	32 (2) (6)	11 (2) (4)		43 (4) (10)	29 (1) (5)	10 (2) (4)		39 (3) (9)
Chemical Sciences and Engineering	38	36 (5) (9)	18 (9) (14)		54 (14) (23)	33 (5) (8)	13 (7) (10)		46 (12) (18)
Economics and Business	8	4 (1) (4)	4 (3) (4)		8 (4) (8)	4 (1) (4)	3 (2) (3)		7 (3) (7)
Medicine	90	37 (11) (1)	45 (14) (4)		82 (25) (5)	33 (10) (1)	44 (13) (4)		77 (23) (5)
Dental Medicine	40	13 (10)	38 (19) (13)		51 (29) (13)	13 (10)	30 (15) (11)		43 (25) (11)
Veterinary Medicine	16	4	2 (2)		6 (0) (2)	4	2 (2)		6 (0) (2)
Biomedical Science and Engineering	5	2	1 (1)		3 (0) (1)	2	1 (1)		3 (0) (1)
Infectious Diseases	12	3	7 (5) (6)		10 (5) (6)	3	6 (5) (6)		9 (5) (6)
Global Food Resources	6	1 (1)	1 (1) (1)		2 (2) (2)	1 (1) (1)			1 (1) (1)
Humanities and Human Sciences	35	34 (17) (13)	21 (11) (11)		55 (28) (24)	30 (16) (11)	15 (8) (7)		45 (24) (18)
Information Science and Technology	43	26 (3) (9)	7 (1) (5)		33 (4) (14)	25 (3) (8)	6 (1) (5)		31 (4) (13)
TOTAL	643	344 (97) (68)	207 (85) (87)	2 (2) (0)	553 (184) (155)	314 (88) (60)	169 (66) (67)	2 (2) (0)	485 (156) (127)

Number of Graduates (Degrees Granted)

Data as of May 1, 2020

Undergraduate Course

School/Faculty	FY2019	Accumulated Total
Letters	175	10,119
Education	47	3,124
Law	208	12,388
Economics and Business	202	10,679
Science	283	17,017
Medicine	276	11,630
Dental Medicine	52	2,715
Pharmaceutical Sciences and Pharmacy	78	4,494
Engineering	694	40,600
Agriculture	225	18,906
Veterinary Medicine	46	2,414
Fisheries Sciences	191	12,646
Modern Japanese Studies Program	16	24
TOTAL	2,493	146,756

Master's Courses

Graduate School/Faculty	FY2019	Overall
Letters	102	2,862
Law	15	950
Veterinary Medicine	—	541
Information Science and Technology	204	2,758
Fisheries Sciences	115	3,165
Environmental Science	144	2,334
Environmental Earth Science	—	1,433
Science	115	7,594
Pharmaceutical Sciences	—	1,546
Agriculture	190	5,596
Life Science	131	1,561
Education	38	1,095
International Media, Communication, and Tourism Studies	51	524
Media and Communication	—	206
Health Sciences	44	431
Engineering	376	18,224
Chemical Sciences and Engineering	161	1,301
Economics and Business	55	970
Medicine	32	416
Biomedical Science and Engineering	12	26
Global Food Resources	16	32
TOTAL	1,801	53,565

Professional Courses

Graduate School/Faculty	FY2019	Overall
Law	28	997
Economics and Business	19	269
Public Policy	31	448
TOTAL	78	1,714

Doctoral Courses

Graduate School/Faculty	Course-based	Dissertation-based	Overall
	FY2019	FY2019	
Letters	20	0	590
Law	4	0	253
Dental Medicine	34	0	1,017
Fisheries Sciences	12	0	1,074
Environmental Science	23	5	543
Environmental Earth Science	—	—	443
Science	25	0	3,575
Pharmaceutical Sciences	—	—	778
Agriculture	36	4	3,219
Life Science	47	2	439
Education	7	1	177
International Media, Communication, and Tourism Studies	9	1	58
Media and Communication	—	—	28
Health Sciences	7	1	66
Engineering	46	1	4,122
Chemical Sciences and Engineering	34	0	289
Economics and Business	8	0	250
Medicine	84	2	7,351
Veterinary Medicine	20	2	1,022
Biomedical Science and Engineering	3	0	3
Information Science and Technology	33	0	528
TOTAL	452	19	25,825

History

Organizations/Finances

Students

International Exchanges

Endowed Laboratories/
Public Lectures

Research and Education Programs

Campuses

Post-graduation Statistics

Data as of May 1, 2020

1. Number in brackets [] indicates the number of newly employed graduates in the private sector in Hokkaido.
 2. Number in parentheses () indicates the percentage of newly employed graduates in the private sector in Hokkaido.
 *Elementary or secondary education teacher, †Teacher of a technical school, specialized training college, or other kind of school

Undergraduate Courses

Faculty/School/Department	Number of Graduates FY2019	Breakdown of Post-graduation Paths in FY2019														Clinical Resident	Other
		Proceeding to Higher Education	Newly Employed Graduates														
			Faculty Member	Research Institute	Teacher*	Other Teacher†	Postdoc/ Researcher	Public Sector	Private Sector	Hospital/ Clinic	Other	Unknown	TOTAL				
Letters	180	28	0	0	7	0	0	29	93	0	2	0	131 [54 (41.2)]	0	21		
Education	49	9	0	0	3	0	0	5	27	0	0	0	35 [14 (40.0)]	0	5		
Law	212	27	0	0	0	0	0	58	99	0	3	0	160 [44 (27.5)]	0	25		
Economics and Business Administration	207	17	0	0	0	0	0	13	155	0	1	0	169 [42 (24.9)]	0	21		
Science	283	230	0	0	3	0	0	4	22	0	0	0	29 [8 (27.6)]	0	24		
Medicine	105	1	0	0	0	0	0	0	0	0	0	0	0 [0 (0.0)]	104	0		
Health Sciences	171	69	0	0	0	0	0	2	8	82	0	0	92 [65 (70.7)]	0	10		
Dental Medicine	52	0	0	0	0	0	0	0	0	0	0	0	0 [0 (0.0)]	47	5		
Pharmaceutical Sciences (4 yrs)	49	46	0	0	0	0	0	0	3	0	0	0	3 [0 (0.0)]	0	0		
Pharmacy (6 yrs)	29	1	0	0	0	0	0	3	19	6	0	0	28 [4 (14.3)]	0	0		
Engineering	694	563	0	0	0	0	0	20	82	0	0	2	104 [24 (23.1)]	0	27		
Agriculture	225	167	0	0	0	0	0	10	38	0	2	0	50 [11 (22.0)]	0	8		
Veterinary Medicine	46	8	0	0	0	0	0	5	24	7	0	0	36 [5 (13.9)]	0	2		
Fisheries Sciences	191	141	0	1	0	0	0	4	38	0	1	0	44 [10 (22.7)]	0	6		
TOTAL	2,493	1,307	0	1	13	0	0	153	608	95	9	2	881 [281 (31.9)]	151	154		

Master's Courses

Graduate School	Number of Graduates FY2019	Breakdown of Post-graduation Paths in FY2019												
		Proceeding to Higher Education	Newly Employed Graduates											Other
			Faculty Member	Research Institute	Teacher*	Other Teacher†	Postdoc/ Researcher	Public Sector	Private Sector	Hospital/ Clinic	Other	Unknown	TOTAL	
Letters	102	28	0	0	7	0	0	8	23	0	0	0	38 [16 (42.1)]	36
Law	15	4	0	0	0	0	0	0	8	0	0	0	8 [0 (0.0)]	3
Information Science and Technology	204	28	0	0	1	0	1	0	167	0	1	0	170 [14 (8.2)]	6
Fisheries Sciences	115	10	0	7	0	0	0	11	84	0	0	0	102 [12 (11.8)]	3
Environmental Science	144	27	0	0	2	0	1	8	87	0	0	0	98 [21 (21.4)]	19
Science	115	33	0	0	5	0	0	3	63	0	1	1	73 [14 (19.2)]	9
Agriculture	190	28	2	6	0	0	1	13	124	0	5	0	151 [29 (19.2)]	11
Life Science	131	29	0	0	0	0	0	2	83	0	3	1	89 [7 (7.9)]	13
Education	38	5	1	0	7	0	0	2	10	1	0	0	21 [12 (57.1)]	12
International Media, Communication, and Tourism Studies	51	6	0	0	0	0	0	0	18	0	1	0	19 [5 (26.3)]	26
Health Sciences	44	8	1	0	0	0	1	8	7	15	0	0	32 [17 (53.1)]	4
Engineering	376	26	1	1	1	0	0	15	297	0	0	2	317 [29 (9.1)]	33
Chemical Sciences and Engineering	161	42	0	0	2	0	0	0	110	0	0	0	112 [3 (2.7)]	7
Economics and Business Administration (incl. Economics and Business)	55	4	0	0	0	0	1	0	30	0	0	1	32 [5 (15.6)]	19
Medicine	29	7	0	1	0	0	0	0	8	7	0	2	18 [6 (33.3)]	4
Medicine (Public Health, One-Year Course)	3	1	0	0	0	0	0	0	0	2	0	0	2 [2 (100.0)]	0
Biomedical Science and Engineering	12	3	0	0	0	0	0	0	6	2	0	0	8 [1 (12.5)]	1
Global Food Resources	16	1	1	0	0	0	0	0	14	0	0	0	15 [1 (6.7)]	0
TOTAL	1,801	290	6	15	25	0	5	70	1,139	27	11	7	1,305 [194 (14.9)]	206

Professional Courses

Graduate School	Number of Graduates FY2019	Breakdown of Post-graduation Paths in FY2019												
		Proceeding to Higher Education	Newly Employed Graduates											Other
			Faculty Member	Research Institute	Teacher*	Other Teacher†	Postdoc/ Researcher	Public Sector	Private Sector	Hospital/ Clinic	Other	Unknown	TOTAL	
Law	28	0	0	0	0	0	0	0	2	0	0	0	2 [0 (0.0)]	26
Economics and Business Administration	19	0	0	0	1	0	0	2	7	0	1	0	11 [3 (27.3)]	8
Public Policy	31	1	0	0	0	0	0	8	18	0	0	0	26 [9 (34.6)]	4
TOTAL	78	1	0	0	1	0	0	10	27	0	1	0	39 [12 (30.8)]	38

Doctoral Courses

Graduate School	Number of Graduates FY2019	Breakdown of Post-graduation Paths in FY2019														
		Proceeding to Higher Education	Newly Employed Graduates												Clinical Resident	Other
			Faculty Member	Research Institute	Teacher*	Other Teacher	Postdoc/Researcher	Public Sector	Private Sector	Hospital/Clinic	Other	Unknown	TOTAL			
Letters	26	0	9	0	0	0	2	0	2	0	0	0	13 [6 (46.2)]	0	13	
Law	7	0	3	1	0	0	2	0	1	0	0	0	7 [4 (66.7)]	0	0	
Information Science and Technology	39	0	6	0	0	0	6	1	21	0	2	0	36 [7 (19.4)]	0	3	
Fisheries Sciences	12	0	4	0	0	0	3	0	3	0	0	0	10 [1 (10.0)]	0	2	
Environmental Science	33	0	2	5	0	0	13	3	4	0	1	0	28 [15 (53.6)]	0	5	
Science	34	0	6	4	0	0	5	3	12	0	1	0	31 [6 (19.4)]	0	3	
Agriculture	40	0	3	4	0	0	12	2	9	0	3	0	33 [12 (36.4)]	0	7	
Life Science	51	0	8	1	1	0	14	1	13	4	1	0	43 [17 (39.5)]	0	8	
Education	10	0	2	0	0	0	0	0	0	0	1	0	3 [1 (33.3)]	0	7	
International Media, Communication, and Tourism Studies	10	0	4	0	0	0	0	1	2	0	0	0	7 [3 (42.9)]	0	3	
Health Sciences	6	0	2	0	0	0	0	0	0	2	0	0	4 [4 (100.0)]	0	2	
Engineering	53	0	4	3	0	0	9	0	18	0	0	0	34 [15 (44.1)]	0	19	
Chemical Sciences and Engineering	41	0	2	0	1	0	16	0	16	0	0	0	35 [7 (20.0)]	0	6	
Economics and Business Administration (incl. Economics and Business)	8	0	4	1	0	0	0	0	0	1	0	0	6 [3 (50.0)]	0	2	
Medicine	83	0	6	2	0	0	5	0	2	54	1	0	70 [63 (90.0)]	0	13	
Dental Medicine	4	0	0	1	0	0	0	0	3	0	0	0	4 [1 (25.0)]	0	0	
Biomedical Science and Engineering	33	0	2	0	0	0	0	0	4	21	0	0	27 [21 (77.8)]	0	6	
Veterinary Medicine	25	0	7	2	0	0	10	0	5	0	0	0	24 [5 (20.8)]	0	1	
TOTAL	515	0	74	24	2	0	97	11	115	82	10	0	415 [191 (46.0)]	0	100	

Note: Students who withdrew from the doctoral program but completed the course requirements are included.

Nitobe College



Special Short-term Overseas Program



Fellow Seminar (site visit to Sapporo Central Fish Market)

Two special Hokkaido University programs, Nitobe College for undergraduates established in AY 2013 and Nitobe School for graduates established in AY 2015, were integrated as Nitobe College and launched as a six-year program in AY 2019. The new program consists of a Foundation Program and Honors Program, and aims to foster students with leadership skills who can contribute to solving global issues.

Undergraduate Education Course

An interdisciplinary educational program that is administered in parallel to the existing twelve undergraduate schools. Practical all-round education is provided with the aim of fostering students with an international mindset and global perspective.

- Independent and overseas study program to enhance expertise
- Leadership curriculum to develop leadership skills and mindsets
- Global career development by Nitobe College Fellows, alumni of the university who have reached the top of their respective professions.

Graduate Education Course

Offered alongside the students' graduate studies, the program aims to develop the qualities and skills essential in finding creative solutions to global problems and to create socially valuable concepts in the international community. Based on high level expertise in each specialized field of graduate studies, Nitobe College focuses on developing competencies, namely the "ability to attain sustainable personal development," "skills of team organization and management," "capability of knowledge sharing and application for social benefit," and a strong sense of "professional ethics" in accordance with each specialized field of graduate studies.

- Microcosm of international society
- Cross-disciplinary learning environment
- Intensive team-based, active-learning curriculum
- Global network to support career building



Intensive team-based, active-learning curriculum

Admission Center



The Admission Center helps match students who want to study at Hokkaido University with our faculties and research institutes. The center is responsible for conducting entrance examinations and overseeing admissions. It is open to everyone who wants to study at Hokkaido University: high school graduates, adults who want to continue their education, undergraduates who want to go on to graduate school, and even junior high and elementary school students who wish to use our educational facilities.

Career Center



Career Consultation



Guidance and seminar to assist your job hunting

The Career Center provides advisory services tailored to the needs of each student to help them plan their careers.

- Career consultations with career counselors.
- Browsing the alumni list, career supporter list, alumni's report of job hunting. (Japanese only)
- Guidance and seminar to assist your job hunting.
- E-mail distribution service of recruitment events.
- Acts as a gateway to internships.

Please check the website for opening hours.

HU Career Center: <http://cc.academic.hokudai.ac.jp/>

AREA	Country/Region	Graduate School/Faculty/School, etc.																				Other										TOTAL							
		Humanities and Human Sciences	Law	Information Science and Technology	Pharmaceutical Sciences	Fisheries Sciences	Environmental Science/Environmental Earth Science	Science	Agriculture	Life Science/Advanced Life Science	Education	International Media, Comm. and Tourism Studies/Media and Comm.	Health Sciences	Engineering	Chemical Sciences and Engineering	Economics and Business	Medicine	Dental Medicine	Veterinary Medicine	Biomedical Sciences and Engineering	Infectious Diseases	Global Food Resources	Public Policy	Modern Japanese Studies Program	First Year Education Division	Subtotal	Center for Advanced Tourism Studies	Research Center for Integrated Quantum Electronics	Institute of Low Temperature Science	Research Institute for Electronic Science	Institute for Genetic Medicine		Institute for Catalysis	Slavic-Eurasian Research Center	Information Initiative Center	Field Science Center for Northern Biosphere	Institute for the Advancement of Higher Education	Subtotal	
Africa 24 co. 90 sts. 4.30%	Egypt							4						1		3									8										0	8			
	Eritorea															1									1											0	1		
	Ethiopia											1													1											0	1		
	Ghana																		1						1											0	1		
	Guinea															1									1											0	1		
	Kenya							1						1											1	3										0	3		
	Madagascar						1							1		1									3											0	3		
	Malawi											1	1						1		2				5											0	5		
	Mauritius						1																		1												0	1	
	Morocco													1										1	2												0	2	
	Namibia																							1	1												0	1	
	Nigeria						4	2	6	2				3	1	3	1			1					23												0	23	
	South Africa						3																		3												0	3	
	Sudan								1							1									2												0	2	
	Tanzania						1	1																	2												0	2	
	Tunisia													1	1										2												0	2	
	Uganda				1																				1													0	1
	Zambia			1			1	1					2	7					2		7				21												0	21	
	Zimbabwe													1											1												0	1	
TOTAL+		226	74	101	3	45	186	107	127	98	74	123	41	313	111	111	51	25	36	8	29	14	27	42	57	2,029	1	1	1		2	1	2	1	3	1	51	64	2,093
International Student (Other visa status)		3		4			4	2	2		3	1		4	4	1	3	5		6					42												0	42	

Distribution within Hokkaido University

Graduate School/Faculty/School, etc.	Undergraduate	Graduate Student			Research Student	Jpn. Lang. & Culture Studies Prog (JLCSP)	Jpn. Lang.-Class Student	Special Research Student	Special Audit Student	Total of Int'l Sts.	Total of Int'l Sts. (Other visa status)	TOTAL
		Master's Course	Professional Course	Doctoral Course								
Humanities and Human Sciences	1 (1)	92 (67)		68 (43)	37 (28)			1 (1)	27 (15)	226 (155)	3 (2)	229 (157)
Law	1	42 (23)		8 (2)	12 (7)			1	10 (7)	74 (39)		74 (39)
Information Science and Technology		34 (6)		57 (18)	6 (3)				4 (1)	101 (28)	4 (0)	105 (28)
Pharmaceutical Sciences	2 (1)				1 (1)					3 (2)		3 (2)
Fisheries Sciences	3 (2)	12 (7)		22 (6)	4			3 (1)	1	45 (16)		45 (16)
Environmental Science/Environmental Earth Science		92 (42)		79 (39)	14 (6)			1 (1)		186 (88)	4 (2)	190 (90)
Science	21 (7)	28 (14)		46 (14)	3 (1)			2 (1)	7 (2)	107 (39)	2 (0)	109 (39)
Agriculture	5 (5)	40 (25)		66 (29)	6 (3)			4 (3)	6 (3)	127 (68)	2 (2)	129 (70)
Life Science/Advanced Life Science		50 (27)		47 (15)	1 (1)					98 (43)		98 (43)
Education		41 (30)		21 (16)	9 (6)			1 (1)	2 (1)	74 (54)	3 (1)	77 (55)
International Media, Comm. and Tourism Studies/Media and Comm.		81 (58)		26 (17)	14 (12)				2 (2)	123 (89)	1 (1)	124 (90)
Health Sciences		21 (12)		9 (8)	11 (8)					41 (28)		41 (28)
Engineering	51 (7)	125 (33)		105 (29)	17 (7)			3 (1)	12 (3)	313 (80)	4 (1)	317 (81)
Chemical Sciences and Engineering		39 (14)		72 (30)						111 (44)	4 (0)	115 (44)
Economics and Business	3 (1)	75 (51)	6 (6)	17 (9)	8 (6)			1 (1)	1 (1)	111 (75)	1 (1)	112 (76)
Medicine	1	7 (3)		40 (26)	2 (2)				1 (1)	51 (32)	3 (1)	54 (33)
Dental Medicine				24 (15)	1 (1)					25 (16)	5 (3)	30 (19)
Veterinary Medicine				34 (15)	1 (1)				1 (1)	36 (17)		36 (17)
Biomedical Sciences and Engineering		1		7 (1)						8 (1)		8 (1)
Infectious Diseases				29 (15)						29 (15)	6 (4)	35 (19)
Global Food Resources		8 (4)		5 (5)					1	14 (9)		14 (9)
Public Policy			23 (12)		4 (2)					27 (14)		27 (14)
Modern Japanese Studies Program (MJSP)	42 (26)									42 (26)		42 (26)
First Year Education Division	57 (24)									57 (24)		57 (24)
Subtotal	187 (74)	788 (416)	29 (18)	782 (352)	151 (95)	0 (0)	0	17 (10)	75 (7)	2,029(1,002)	42 (18)	2,071(1,020)
Institute for the Advancement of Higher Education					4 (1)	46 (30)	1			51 (31)		51 (31)
Center for Advanced Tourism Studies					1 (1)					1 (1)		1 (1)
Research Center for Integrated Quantum Electronics					1 (1)					1 (1)		1 (1)
Institute of Low Temperature Science					1 (1)					1 (1)		1 (1)
Research Institute for Electronic Science					1			1 (1)		2 (1)		2 (1)
Institute for Genetic Medicine					1 (1)					1 (1)		1 (1)
Institute for Catalysis					1 (1)			1		2 (1)		2 (1)
Slavic-Eurasian Research Center					1 (1)					1 (1)		1 (1)
Information Initiative Center					3 (1)					3 (1)		3 (1)
Field Science Center for Northern Biosphere					1 (1)					1 (1)		1 (1)
Subtotal	0 (0)	0 (0)	0 (0)	0 (0)	15 (9)	46 (30)	1	2 (1)	0 (0)	64 (40)	0 (0)	64 (40)
TOTAL	187 (74)	788 (416)	29 (18)	782 (352)	166 (104)	46 (30)	1	19 (11)	75 (37)	2,093(1,042)	42 (18)	2,135(1,060)

Note: Number of females indicated in red in parentheses ().

Methods of Financial Support

	Undergraduate	Graduate	Other	TOTAL
Japanese government	52 (10)	248 (112)	29 (16)	329 (138)
Self-Supported	242 (130)	1,437 (730)	31 (20)	1,710 (880)
Foreign government	4 (1)	46 (19)	4 (4)	54 (24)
Total	298 (141)	1,731 (861)	64 (40)	2,093(1,042)
International Students (Other visa status)	7 (3)	35 (15)	0	42 (18)
GRAND TOTAL (All International Students)	305 (144)	1,766 (876)	64 (40)	2,135(1,060)

Note: Number of females indicated in red in parentheses ().

International Academic Exchanges

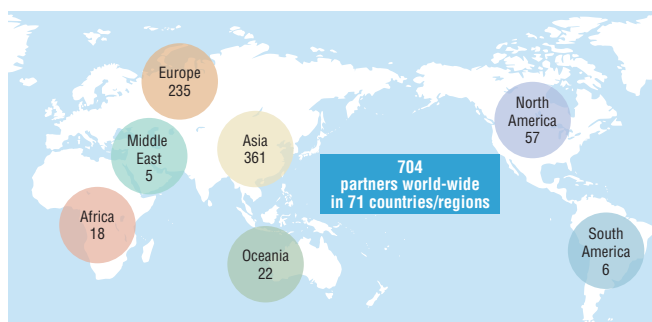

Inter-University Exchange Agreements

(194 Agreements, 198 Universities in 51 Countries/Regions)

Data as of April 1, 2020

Country/Region	Counterpart	Concluded	Country/Region	Counterpart	Concluded	
Bangladesh	University of Dhaka	2009.12.24	Oceania	New Zealand	GNS Science	2014.02.28
	Beijing Normal University	2010.01.20		University of Auckland	2003.07.25	
	Chinese University of Hong Kong	2011.09.30		University of Otago	2017.05.18	
	City University of Hong Kong	2014.07.16		Ghent University	2013.06.13	
China	Dalian University of Technology	2010.01.20	Denmark	Aarhus University	2014.02.27	
	Fudan University	2004.08.03	Estonia	University of Tartu	2008.10.28	
	Huazhong University of Science and Technology	2012.12.27	Finland	Aalto University	2013.07.05	
	Hunan University	2013.10.10		University of Eastern Finland	2015.02.02	
Jilin University	2004.09.22	University of Helsinki		2011.03.11		
Lanzhou University	2010.04.09	University of Lapland		2011.06.08		
	Nanjing University	2006.05.11	University of Oulu	2001.12.11		
	Nankai University	2006.05.11	University of Turku	2014.05.21		
	Northeast Normal University	2009.05.08	Aix-Marseille Université	2016.12.01		
	Northeastern University	2018.04.25	École Nationale Supérieure de Mécanique et d'Aérotechnique	2013.03.25		
	Northwest Agriculture and Forestry University	2011.10.13	École Polytechnique	2008.06.29		
	Ocean University of China	2011.02.03	École Supérieure de Physique et de Chimie Industrielles de Paris	2009.03.31		
	Peking University	2003.02.19	For the Consortium of Universities of Grenoble: Université Grenoble Alpes, Institut National Polytechnique de Grenoble, Institut d'Etudes Politiques de Grenoble, Université de Savoie	2000.10.10		
	Renmin University of China	2015.12.29	Institut d'Etudes Politiques de Paris	2007.05.18		
	Shanghai Jiao Tong University	2011.10.19	Rennes Institute of Political Studies	2002.09.04		
	Shanghai Ocean University	2010.12.01	Université de Strasbourg	2000.10.10		
	Sichuan University	2009.10.15	Ludwig-Maximilians-Universität München	1983.01.31		
	Southeast University	2010.10.29	Technische Universität München	2010.07.06		
	Tsinghua University	2008.06.30	Universität Bayreuth	2016.11.10		
	University of Chinese Academy of Sciences	2017.12.12	Universität Heidelberg	2014.04.23		
	University of Science and Technology Beijing	1986.12.26	University of Bremen	2010.02.11		
	Wuhan University	2009.11.30	University of Cologne	2018.05.05		
	Xiamen University	2010.11.25	Hungary	Budapest University of Technology and Economics	2004.11.04	
	Xi'an Jiaotong University	2008.05.26	Ireland	University College Dublin	2014.11.05	
	Zhejiang University	2002.01.20	Politecnico di Torino	2008.07.01		
	Indian Institute of Technology, Bombay	2018.01.15	Italy	Università Ca' Foscari Venezia	2016.11.10	
India	Indian Institute of Technology, Hyderabad	2018.04.02	University of Milano-Bicocca	2015.12.04		
	Indian Institute of Technology, Madras	2018.03.26	Kazakhstan	Al-Farabi Kazakh National University	2011.08.01	
	University of Delhi	2010.02.26	Latvia	University of Latvia	2015.02.24	
	University of Mysore	2015.01.29	Lithuania	Vilnius University	2014.12.09	
	Bogor Agricultural University	2009.07.29	Luxembourg	University of Luxembourg	2015.10.01	
	Institut Teknologi Bandung	2014.03.20	Netherlands	Vrije Universiteit Amsterdam	2016.01.18	
	Universitas Gadjah Mada	2010.07.23	Norway	University of Bergen	2013.10.10	
	University of Palangka Raya	2006.08.26	Poland	AGH University of Science and Technology	2010.07.06	
Indonesia	Chonbuk National University	2000.02.09	University of Warsaw	2015.03.13		
	Chungbuk National University	2007.12.06	Warsaw University of Technology	2014.08.08		
	Chungnam National University	2001.07.09	Portugal	University of Algarve	2016.11.21	
	Dong-eui University	2009.04.23	Romania	University of Bucharest	2014.04.23	
	Hankyong National University	2009.02.16	Far Eastern Branch of the Russian Academy of Sciences	2009.07.23		
	Hanyang University	2012.07.10	Far Eastern Federal University	2007.11.12		
	Incheon National University	2012.04.16	Irkutsk State University	2010.03.30		
	Kangwon National University	2003.06.13	Lomonosov Moscow State University	2001.10.10		
	Kongju National University	2011.08.02	National Research University Higher School of Economics	2019.10.28		
	Korea Advanced Institute of Science and Technology	2016.04.18	North-Eastern Federal University	2012.04.02		
	Korea Maritime and Ocean University	2010.06.03	Pacific National University	2014.12.25		
	Korea University	2010.10.15	Saint Petersburg State University	2013.04.18		
	Pukyong National University	2000.10.25	Sakhalin State University	2007.10.23		
	Seoul National University	1997.10.01	Serbia	University of Belgrade	2011.05.10	
	Sungkyunkwan University	2012.12.27	Spain	University of Barcelona	2014.11.05	
	University of Seoul	2013.09.23	University of Lleida	2015.03.13		
	Yeungnam University	2000.08.04	KTH Royal Institute of Technology	2010.01.20		
	Yonsei University	2010.12.06	Sweden	Umeå University	2013.08.20	
	Universiti Malaysia Sabah	2016.04.12	Switzerland	Swiss Federal Institute of Technology Zurich (ETH Zurich)	2007.06.13	
	Universiti Sains Malaysia	2010.06.07	University of Geneva	2005.06.07		
Malaysia	Mongolian University of Life Sciences	2009.01.26	Newcastle University	2013.03.01		
	National University of Mongolia	2011.12.22	University of Aberdeen	2014.05.21		
Mongolia	Patheingyi University	2015.06.29	University of East Anglia	2013.06.26		
Myanmar	Tribhuvan University	2010.10.24	University of Edinburgh	2011.02.23		
	De La Salle University	2009.01.11	University of Sheffield	2010.10.05		
Nepal	University of the Philippines	2014.07.16	University of Warwick	2000.01.05		
Philippines	Singapore Management University	2018.02.21	Uzbekistan	University of World Economy and Diplomacy	2015.10.02	
	University of Peradeniya	2006.11.14	Université de Montréal	2015.06.29		
Singapore	Academia Sinica	2008.09.11	University of Alberta	1997.08.13		
	China Medical University	2018.06.21	University of British Columbia	2008.06.29		
	National Cheng Kung University	2013.01.23	Colorado State University	2017.03.22		
	National Chengchi University	2014.06.19	Cornell University	1982.06.16		
	National Chiao Tung University	2013.03.22	Ohio State University	1998.09.01		
	National Chung Cheng University	2009.11.04	Oregon State University	2016.10.03		
	National Chung Hsing University	2012.03.14	Portland State University	1972.12.19		
	National Dong Hwa University	2017.06.07	San Diego State University	2015.10.01		
	National Taiwan Normal University	2013.07.08	University of Alaska	1986.12.20		
	National Taiwan Ocean University	2014.04.23	University of California, Davis	2016.07.19		
	National Taiwan University	2005.03.03	University of California, Los Angeles	2008.06.29		
	National Tsing Hua University	2012.08.17	University of Hawai'i at Hilo	2003.06.30		
	Taipei Medical University	2015.08.28	University of Hawai'i at Mānoa	2003.06.30		
	TamKang University	2010.11.29	University of Massachusetts	1976.09.14		
	Asian Institute of Technology	2008.11.04	University of Massachusetts Boston	2015.06.25		
	Chulalongkorn University	2009.07.03	University of Oklahoma	2010.03.25		
	Kasetsart University	2009.01.06	University of Oregon	2006.08.17		
	King Mongkut's University of Technology Thonburi	2013.12.24	University of Washington	2016.11.16		
	King Mongkut's Institute of Technology Ladkrabang	2014.05.30	University of Wisconsin-Madison	1987.04.21		
	Mahidol University	2008.11.26	Universidade de São Paulo	2009.04.01		
	Thammasat University	2014.01.30	Universidade Federal do Rio Grande do Sul	2013.11.08		
	Can Tho University	2013.03.01	King Abdulaziz University	2010.07.08		
	Vietnam National University Ho Chi Minh City	2010.02.23	United Arab Emirates University	2017.07.19		
	Vietnam National University Ho Chi Minh City University of Technology	2013.03.01	University of Nairobi	2020.02.18		
	VNU University of Science	2013.03.01	Nigeria	University of Nigeria, Ebonyi State University	2009.01.30	
	Australian National University	2012.06.14	North-West University	2014.02.05		
	Murdoch University	2014.01.30	University of Johannesburg	2008.06.29		
	University of Melbourne	2018.03.06	University of Pretoria	2016.08.29		
Oceania	University of New South Wales	2012.11.05	South Africa	Copperbelt University	2013.02.06	
	University of Sydney	2013.04.30	University of Zambia	2011.03.18		
	University of Tasmania	2009.01.09				
	University of the Sunshine Coast	2013.08.19				

* indicates an Academic Exchange Agreement and Memorandum of Understanding on Student Exchange.

Memoranda Based on Inter-University Agreements and Departmental Exchange Agreements

510 Memoranda and Agreements in 63 Countries/Regions

A=Academic exchange, S=Student exchange, D=Double degree program, C=Cotutelle program, I=Internship program, U=Shared use, J=Joint seminar, E=Joint education, L=Library exchange
○ indicates "Memorandum Based on Inter-University Agreement"

Date as of April 1, 2020

Countries/Regions	Counterparts	Graduate School/Faculty/Institute/Dept., etc.	Hokkaido University	Content	Concluded
Bangladesh	Jahangirnagar University	Faculty of Mathematical and Physical Sciences	Faculty of Environmental Earth Science	A	2012.1.26
	Sapporo Dental College & Hospital, University of Dhaka		Faculty of Dental Medicine, Graduate School of Dental Medicine	A	2018.2.27
	Fisheries Administration		Faculty of Fisheries Sciences	A	2017.3.10
Cambodia	Institute of Technology of Cambodia		Faculty of Engineering, Graduate School of Engineering, School of Engineering, Graduate School of Information Science and Technology, Graduate School of Chemical Sciences and Engineering	A, S, I	2016.10.21
	Royal University of Agriculture		Research Faculty of Agriculture, Graduate School of Agriculture, School of Agriculture	A, S	2016.7.18
	Royal University of Agriculture	Faculty of Fisheries	Faculty of Fisheries Sciences, Graduate School of Fisheries Sciences, School of Fisheries Sciences	A, S	2018.6.25
	Beijing Forestry University		Research Faculty of Agriculture, Graduate School of Agriculture, School of Agriculture	A, S	2013.6.5
	Beijing Jiaotong University	School of Civil Engineering	Faculty of Engineering, Graduate School of Engineering	A, I	2017.8.28
	Beijing Jiaotong University	School of Civil Engineering	Graduate School of Engineering	A, S	2017.8.28
	Beijing Normal University	Faculty of Education	Faculty of Education	A	2014.12.26 ○
	Beijing Normal University	Faculty of Education	Graduate School of Education	C	2018.9.14 ○
	Beijing Normal University	Faculty of Education	Faculty of Education, School of Education	S	2019.10.31 ○
	Central China Normal University	College of Chemistry	Institute for Catalysis	A	2018.11.28
	Changchun University of Science and Technology		Faculty of Engineering, Graduate School of Engineering, School of Engineering, Graduate School of Information Science and Technology, Graduate School of Chemical Sciences and Engineering	A, S	2017.10.25
	Changchun University of Science and Technology	School of Law	Graduate School of Law	A, S	2016.5.4
	China Agricultural University	College of Information and Electrical Engineering	Research Faculty of Agriculture, Graduate School of Agriculture, School of Agriculture	A, S	2016.4.11
	China University of Petroleum	School of Chemical Engineering	Institute for Catalysis	A	2001.12.7
	Chinese Academy of Agricultural Sciences	Institute of Environment and Sustainable Development in Agriculture	Research Faculty of Agriculture, Graduate School of Agriculture, School of Agriculture	A, S	2019.7.23
	Chinese Academy of Sciences	Northeast Institute of Geography and Agroecology	Research Faculty of Agriculture, Graduate School of Agriculture, School of Agriculture	A, S	2012.7.3
	Chinese Academy of Social Sciences	Institute of East European, Russian and Central Asian Studies	Slavic-Eurasian Research Center	A	1994.9.13
	Chinese Academy of Social Sciences	Institute of Journalism and Communication	Research Faculty of Media and Communication, Graduate School of International Media, Communication, and Tourism Studies	A, S	2009.2.19
	Chinese University of Hong Kong	Faculty of Medicine	Graduate School of Medicine, School of Medicine	S	2016.11.1 ○
	Chongqing University	Faculty of Engineering, Faculty of the Built Environment	Faculty of Engineering, Graduate School of Engineering, School of Engineering	A, S	2014.3.27
	City University of Hong Kong	College of Science and Engineering	Research Institute for Electronic Science	A, S	2015.12.10
	Dalian Ocean University		Faculty of Fisheries Sciences, Graduate School of Fisheries Sciences, School of Fisheries Sciences	A, S	2000.9.15
	East China Normal University	Department of Chemistry	Institute for Catalysis	A	2005.3.18
	East China Normal University	Faculty of Earth Sciences	Faculty of Environmental Earth Science, Graduate School of Environmental Science	A, S	2017.10.23
	East China University of Science and Technology	School of Law	Graduate School of Law, School of Law	A, S	2008.7.3
	Forestry Research Science Institute of Heilongjiang Province		Field Science Center for Northern Biosphere	A	2011.10.19
	Fudan University	Institute of Mathematics	Graduate School of Science	A	2004.1.1
	Fujian Academy of Agricultural Sciences		Research Faculty of Agriculture	A	2012.11.13
	Guangzhou University	School of Life Sciences	Research Faculty of Agriculture, Graduate School of Agriculture, School of Agriculture	A, S	2019.4.25
	Harbin Engineering University	Engineering Faculty	Faculty of Engineering, Graduate School of Engineering, School of Engineering, Graduate School of Chemical Sciences and Engineering	A, S	2008.8.18
	Harbin Institute of Technology		Faculty of Engineering, Graduate School of Engineering, School of Engineering	A, S	2009.8.11
	Harbin Medical University		School of Medicine	A	1985.2.26
	Heilongjiang Provincial Academy of Social Sciences		Slavic-Eurasian Research Center	A	2010.6.14
	Hong Kong University of Science and Technology	School of Engineering	Faculty of Engineering, Graduate School of Engineering, School of Engineering, Graduate School of Information Science and Technology, Graduate School of Chemical Sciences and Engineering	A, I	2018.1.2
	Hong Kong University of Science and Technology	School of Science	Graduate School of Environmental Earth Science, Faculty of Environmental Earth Science	A, S	2015.12.28
	Huazhong Agricultural University		Research Faculty of Agriculture, Graduate School of Agriculture, School of Agriculture	A, S	2015.9.22
	Huazhong Agricultural University	College of Fisheries	Faculty of Fisheries Sciences, Graduate School of Fisheries Sciences, School of Fisheries Sciences	A, S	2017.8.21
	Inner Mongolia Agricultural University	College of Agronomy	Research Faculty of Agriculture, Graduate School of Agriculture, School of Agriculture	A, S	2014.1.6
	Jilin University	Law School	Graduate School of Law	A, S	1998.11.10
	Jilin University	College of Electronic Science and Engineering			
	Harbin Institute of Technology	Nanotechnology Innovation Center for Environment and Ecosystem	Research Institute for Electronic Science	A	2014.3.21
	National Center for Nanoscience and Technology	Laboratory for Nanodevice			
	Nanjing Agricultural University		Research Faculty of Agriculture, Graduate School of Agriculture, School of Agriculture	A, S	2014.12.30
	Nanjing Normal University	School of Law	Graduate School of Law, School of Law	A, S	2009.5.15
	Nanjing University	School of Chemistry and Chemical Engineering	Graduate School of Chemical Sciences and Engineering	D	2017.2.27 ○
	Nanjing University of Science and Technology	School of Foreign Studies	Faculty of Letters, Graduate School of Letters	A, S	2017.12.19
	Northeast Agricultural College		Research Faculty of Agriculture, Graduate School of Agriculture, School of Agriculture	A, S	1986.6.2
	Northeast Forestry University		Faculty of Agriculture	A	1986.12.31
	Northeast Normal University	School of Mathematics and Statistics	Graduate School of Science	D	2011.2.20 ○
	Northeastern University		Faculty of Engineering, Graduate School of Engineering, School of Engineering	A, S	2011.3.9
	Peking Union Medical College		School of Medicine	A	1994.7.14
	Peking University	University Library	Hokkaido University Library	U	2005.4.1 ○
	Renmin University of China	Department of Chemistry	Institute for Catalysis	A	2016.11.18 ○
	Renmin University of China	School of Education	Faculty of Education, Graduate School of Education	A, S	2013.3.28
	Shandong University	School of Stomatology	Graduate School of Dental Medicine	A	2016.6.13
	Shanghai Jiao Tong University	School of Engineering	Faculty of Engineering, Graduate School of Engineering	A	1992.11.23
	Shenyang Agricultural University		Research Faculty of Agriculture, Graduate School of Agriculture, School of Agriculture	A, S	1986.11.5
	Shenyang University of Technology		Faculty of Engineering	A	1985.6.24
	Sichuan Agricultural University		Research Faculty of Agriculture, Graduate School of Agriculture, School of Agriculture	A, S	2012.6.18
	South China Agricultural University	College of Food Science	Faculty of Advanced Life Science, Graduate School of Life Science	A, S	2016.1.29
	South China University of Technology	College of Light Industry and Food Sciences	Faculty of Advanced Life Science, Graduate School of Life Science	A, S	2012.12.20
	South China University of Technology	School of Light Industry and Engineering	Research Faculty of Agriculture, Graduate School of Agriculture, School of Agriculture	A, S	2019.8.23
	Southeast University	Department of Mathematics	Faculty of Science	A	2010.8.15 ○
	Southeast University	Department of Mathematics	Graduate School of Science	D	2011.3.9 ○
	Southwest University	College of Resources and Environment	Research Faculty of Agriculture, Graduate School of Agriculture, School of Agriculture	A, S	2013.12.16
	Southwest University of Political Science and Law		Graduate School of Law, School of Law	A, S	2016.9.7
	Tsinghua University	Department of Material Science and Engineering, Department of Engineering Physics, Department of Chemical Engineering	School of Engineering, Graduate School of Engineering, Graduate School of Chemical Sciences	A	2012.3.20 ○
	University of Hong Kong	Faculty of Arts	Faculty of Letters, Graduate School of Letters	A, S	2016.12.19
	University of Hong Kong	Faculty of Dentistry	Faculty of Dental Medicine, Graduate School of Dental Medicine	A	2017.5.18
	University of Hong Kong	Li Ka Shing Faculty of Medicine	Graduate School of Medicine, School of Medicine	A, S	2008.1.30
	University of Hong Kong	School of Nursing	Faculty of Health Sciences, Graduate School of Health Sciences	A, S	2019.1.24
	University of Science and Technology Beijing		Faculty of Engineering, Graduate School of Engineering	A	2005.11.24 ○
	Wuhan Textile University	College of Chemistry and Chemical Engineering	Research Institute for Electronic Science	A	2019.10.15
	Wuhan University of Technology	School of Mechanical and Electrical Engineering	Faculty of Engineering, Graduate School of Engineering, School of Engineering	A, S	2014.3.28
	Wuhan University of Technology	School of Civil Engineering and Architecture			
	Xiamen University	Faculty of Earth Science and Technology	Graduate School of Environmental Science	C	2016.6.23
	Xiamen University	State Key Laboratory of Physical Chemistry of Solid Surfaces	Institute for Catalysis	A	2007.10.21
	Xi'an Jiaotong University	School of Electronic and Information Engineering	Research Institute for Electronic Science	A	2015.6.25
	Xi'an Jiaotong University	School of Materials Science and Engineering	Graduate School of Engineering	D	2017.9.12 ○
	Xi'an Jiaotong University	School of Science	Graduate School, School of Engineering	S	2015.6.30 ○
	Xi'an Jiaotong University	School of Science	School of Science	S	2015.10.15 ○
	Xi'an University of Architecture and Technology		Faculty of Engineering, Graduate School of Engineering	A, S	2016.6.12
	Xi'an University of Technology	School of Materials Science and Engineering	Research Institute for Electronic Science	A	2012.12.25
	Yangzhou University	College of Bioscience and Biotechnology	Institute of Low Temperature Science	A	2018.7.19
	Yangzhou University	College of Bioscience and Biotechnology	Faculty of Science, School of Science, Graduate School of Life Science	A, S	2019.1.11
	Yunnan Agricultural University		Research Faculty of Agriculture, Graduate School of Agriculture, School of Agriculture	A, S	2017.2.26
	Zhejiang Ocean University		Faculty of Fisheries Sciences, Graduate School of Fisheries Sciences, School of Fisheries Sciences	A, S	2018.11.3
	Zhejiang University	School of Mathematical Sciences	Graduate School of Science	D	2018.1.24 ○
	Indian Institute of Science Education and Research, Bhopal		Institute for Genetic Medicine	A	2016.3.29
	Indian Institute of Science Education and Research, Pune		Faculty of Science, Graduate School of Science, School of Science, Faculty of Advanced Life Science, Graduate School of Life Science, Graduate School of Chemical Sciences and Engineering	A, S	2016.2.10
	Indian Institute of Technology Guwahati	Department of Biosciences and Bioengineering	Research Faculty of Agriculture, Graduate School of Agriculture, School of Agriculture	A, S	2015.4.28
	Indian Institute of Technology Hyderabad		Faculty of Engineering, Graduate School of Engineering, School of Engineering, Graduate School of Information Science and Technology, Graduate School of Chemical Sciences and Engineering	A, S, I	2016.12.2
	Indian Institute of Technology Kanpur		Faculty of Engineering, Graduate School of Engineering, School of Engineering, Graduate School of Information Science and Technology, Graduate School of Chemical Sciences and Engineering	A, S	2018.10.22
	Indian Institute of Technology Madras	Department of Physics	Faculty of Engineering, Graduate School of Engineering, School of Engineering, Graduate School of Information Science and Technology, Graduate School of Chemical Sciences and Engineering	A, S	2019.12.5
	Bogor Agricultural University	Faculty of Veterinary Medicine	Faculty of Science, Graduate School of Science, School of Science	A	2010.10.14 ○
	Bogor Agricultural University	Graduate School	Graduate School of Agriculture	D	2017.12.14 ○
	Brawijaya University	Faculty of Fisheries and Marine Science	Faculty of Fisheries Sciences, Graduate School of Fisheries Sciences, School of Fisheries Sciences	A, S	2018.11.15
	Diponegoro University	Faculty of Fisheries and Marine Science	Faculty of Fisheries Sciences, Graduate School of Fisheries Sciences, School of Fisheries Sciences	A, S	2019.11.18
	Diponegoro University Faculty of Medicine Dr. Kariadi Hospital		Faculty of Health Sciences, Graduate School of Health Sciences	A, S	2012.2.4
	Indonesia International Institute for Life Sciences (IILS)	Life Science School	Research Faculty of Agriculture, Graduate School of Agriculture, School of Agriculture	A, S	2017.9.19
	Institute of Technology Bandung	Faculty of Civil Engineering and Planning	Faculty of Engineering, Graduate School of Engineering	A, S	2000.8.11
	Islamic University of Indonesia	Faculty of Civil Engineering and Planning	Faculty of Environmental Earth Science	A	2008.12.11
	Islamic University of Indonesia	Faculty of Mathematics and Natural Sciences	Faculty of Environmental Earth Science, Graduate School of Environmental Science	A	2018.2.27
	Padjadjaran University	Faculty of Geology	Hokkaido University Museum	A	2011.2.24
	Sriwijaya University	Faculty of Agriculture	Research Faculty of Agriculture, Graduate School of Agriculture, School of Agriculture	A, S	2010.9.23
	Swiss German University		Research Faculty of Agriculture, Graduate School of Agriculture, School of Agriculture	A, S	2018.3.13
	University of Indonesia	Mathematics and Natural Sciences	Faculty of Science, Graduate School of Science, School of Science	A, S	2018.10.19
	University of Indonesia	Mathematics and Natural Sciences	Graduate School of Science	D	2018.11.6
	Chonbuk National University	Korea Zoonosis Research Institute	Research Center for Zoonosis Control	A	2017.1.11 ○
	Chonbuk National University	School of Dentistry	Graduate School of Dental Medicine	A	2010.11.22
	Chonnam National University	College of Agriculture and Life Sciences	Research Faculty of Agriculture, Graduate School of Agriculture, School of Agriculture	A, S	2002.1.24
	Chonnam National University	College of Fisheries and Ocean Science	Faculty of Fisheries Sciences, Graduate School of Fisheries Sciences, School of Fisheries Sciences	A, S	2007.8.27
	Chung-ang University	Department of Sociology	Graduate School of Public Policy	A	2015.10.7
	Chung-ang University	Reconciliation and Coexistence in Contact Zones Research Center	Graduate School of Public Policy	A, S	2019.5.11
	Chungbuk National University	College of Engineering	Faculty of Engineering, Graduate School of Engineering, School of Engineering, Graduate School of Chemical Sciences and Engineering	A, S, I	2007.12.6 ○
	Chungnam National University	College of Pharmacy	Faculty of Pharmaceutical Sciences, School of Pharmaceutical Sciences and Pharmacy	A	2016.2.22
	Dong-Eui University	College of Engineering	Faculty of Engineering, Graduate School of Engineering	A	2008.1.30 ○
	Gachon University	College of Bionano Technology	Faculty of Pharmaceutical Sciences, School of Pharmaceutical Sciences and Pharmacy, Graduate School of Life Science	A, S	2017.11.28
	Gangneung-Wonju National University	College of Dentistry	School of Life Science	A	2015.4.20
	Gangneung-Wonju National University	College of Life Science	Graduate School of Dental Medicine	A, S	2007.7.1
	Geological Museum of the Korea Institute of Geoscience and Mineral Resources		Hokkaido University Museum	A	2013.3.20

Countries/Regions	Counterparts	Graduate School/Faculty/Institute/Dept., etc.	Hokkaido University	Content	Concluded
Korea	Gyeongnam National University of Science and Technology		Research Faculty of Agriculture, Graduate School of Agriculture, School of Agriculture, Graduate School of Global Food Resources	A, S	2018.1.16
	Gyeongsang National University	College of Marine Science	Faculty of Fisheries Sciences, Graduate School of Fisheries Sciences, School of Fisheries Sciences	A, S	2003.12.15
	Gyeongsang National University	School of Medicine, College of Medicine	Graduate School of Medicine, School of Medicine	A, S	2015.7.6
	Hansung University	College of Arts	Information Initiative Center	A	2011.7.29
	Hanyang University	College of Engineering Science	Faculty of Engineering, Graduate School of Engineering, School of Engineering	A, S	2011.9.17
	Jeju National University	College of Ocean Science	Faculty of Fisheries Sciences, Graduate School of Fisheries Sciences, School of Fisheries Sciences	A, S	2002.12.17
	Jeju National University	College of Social Science	Graduate School of Law, School of Law	A, S	2018.1.18
	Kongju National University	College of Education	Graduate School of Education	S	2012.2.7
	Korea Advanced Institute of Science and Technology	College of Natural Sciences	Faculty of Science, Graduate School of Science, School of Science	A, S	2015.3.16
	Korea Polar Research Institute	Unit of Arctic Sea Ice Prediction	Arctic Research Center	A	2018.1.19
Korea	Korea University	College of Education	School of Education	A	2011.10.31
	Korea University	College of Education, Graduate School of Education	Information Initiative Center	A	2009.2.23
	Korea University	College of Medicine	Faculty of Medicine, Graduate School of Medicine, School of Medicine	A, S	2019.3.11
	Kunsan National University	College of Ocean Science and Technology	Faculty of Fisheries Sciences, Graduate School of Fisheries Sciences, School of Fisheries Sciences	A, S	2005.8.29
	Kyung Hee University	College of Life Sciences	Field Science Center for Northern Biosphere	A	2004.2.25
	Kyungpook National University	School of Medicine	Graduate School of Medicine, School of Medicine	A, S	2016.9.27
	National Institute of Ecology		Field Science Center for Northern Biosphere	A	2018.11.6
	Pohang University of Science and Technology		Faculty of Engineering, Graduate School of Engineering, School of Engineering, Graduate School of Information Science and Technology, Graduate School of Chemical Sciences and Engineering	A, S	2016.6.8
	Pukyong National University	College of Fisheries Science	Graduate School of Fisheries Sciences, School of Fisheries Sciences	S	2011.12.26
	Pusan National University	College of Engineering	Faculty of Engineering, Graduate School of Engineering, School of Engineering	A, S	2016.8.4
Korea	Pusan National University	College of Natural Science	Faculty of Science, Graduate School of Science, School of Science, Faculty of Advanced Life Science, Graduate School of Life Science, Graduate School of Chemical Sciences and Engineering	A, S	2016.6.15
	Seoul National University	BK21Plus Center for Healthy Environment Education and Research School of Public Health	Center for Environmental and Health Sciences	A	2016.6.29
	Seoul National University	Center for Space-Time Molecular Dynamics	Institute of Low Temperature Science	A	2009.6.30
	Seoul National University	College of Education	Faculty of Education	A	2014.7.14
	Seoul National University	College of Engineering	Graduate School of Engineering, School of Engineering, Graduate School of Information Science and Technology	S	2011.1.17
	Seoul National University	College of Engineering	School of Engineering, Graduate School of Engineering, Graduate School of Information Science and Technology	I	2011.1.17
	Seoul National University	College of Engineering	Graduate School of Engineering, Graduate School of Information Science and Technology	D	2011.7.31
	Seoul National University	College of Pharmacy	Faculty of Pharmaceutical Sciences, School of Pharmaceutical Sciences and Pharmacy	A, S	2015.7.17
	Seoul National University Hospital	Library	Hokkaido University Library	I	2019.1.10
	Seoul National University Hospital		Hokkaido University Hospital	A	2018.11.8
Korea	Seoul Women's University	College of Natural Sciences	Research Faculty of Agriculture, Graduate School of Agriculture, School of Agriculture	A, S	2010.6.11
	University of Incheon	College of Engineering, College of Urban Sciences	Faculty of Engineering, Graduate School of Engineering	A	2011.5.26
	Yeungnam University	College of Commerce and Economics	Graduate School of Economics and Business Administration	A	2001.9.27
	Yonsei University	College of Business and Economics	Graduate School of Economics and Business Administration	I	2010.11.22
	Yonsei University	School of Economics of College of Commerce and Economics	Graduate School of Economics and Business	D	2019.2.20
	International Islamic University Malaysia	Faculty of Engineering	Faculty of Engineering, Graduate School of Engineering, School of Engineering, Graduate School of Information Science and Technology, Graduate School of Chemical Sciences and Engineering	A, S	2012.11.12
	Management & Science University	School of Graduate, School of Pharmacy	Faculty of Pharmaceutical Sciences, School of Pharmaceutical Sciences and Pharmacy, Graduate School of Life Science	A, S	2017.11.8
	Tropical Pearl Research Laboratory Unit		Research Faculty of Agriculture, Graduate School of Agriculture, School of Agriculture	A	2016.3.8
	Universiti Malaysia Sabah	Institute for Tropical Biology and Conservation	Faculty of Environmental Earth Science, Graduate School of Environmental Science	A, S	2014.2.5
	Universiti Malaysia Terengganu	School of Marine Science and Environment	Faculty of Environmental Earth Science, Graduate School of Environmental Science	A, S	2014.9.29
Malaysia	Universiti Putra Malaysia		Faculty of Engineering, Graduate School of Engineering	A, S, I	2018.3.9
	Universiti Sains Malaysia	School of Materials and Mineral Resources Engineering	Faculty of Engineering, Graduate School of Engineering, School of Engineering	I	2015.1.19
	Universiti Malaysia Terengganu	School of Fisheries and Aquaculture Sciences	Faculty of Fisheries Sciences, Graduate School of Fisheries Sciences, School of Fisheries Sciences	A	2016.6.24
	University of Malaya	Faculty of Medicine	Faculty of Medicine, Graduate School of Medicine and School of Medicine	A, S	2017.8.29
	Institute of Meteorology and Hydrology, Ministry of Nature and Environment		Faculty of Environmental Earth Science, Research Faculty of Agriculture	A	2009.2.12
	Mongolian Academy of Sciences	Institute of Geography	Faculty of Environmental Earth Science, Research Faculty of Agriculture	A	2009.2.18
	Mongolian Academy of Sciences	Palaeontological Centre	Hokkaido University Museum	A	2011.8.15
	Mongolian University of Life Sciences	Institute of Veterinary Medicine	Faculty of Veterinary Medicine	A	2013.5.7
	Mongolian University of Science and Technology	School of Mechanical Engineering and Transportation, School of Applied Sciences, School of Civil Engineering and Architecture, School of Industrial Technology, School of Power Engineering, School of Geology and Mining Engineering, School of Information and Telecommunication Technology	Faculty of Engineering, Graduate School of Engineering, School of Engineering, Graduate School of Information Science and Technology, Graduate School of Chemical Sciences and Engineering	A, S, I	2017.1.9
	National University of Mongolia	Nuclear Research Center	Faculty of Science	A	2010.9.21
Mongolia	National University of Mongolia	School of Art and Sciences, School of Applied Sciences and Engineering	Faculty of Environmental Earth Science, Research Faculty of Agriculture	A	2009.2.18
	National University of Mongolia	School of Engineering and Applied Sciences	Graduate School of Biomedical Science and Engineering	C	2020.1.22
	Ministry of Health	Department of Medical Research	Research Center for Zoonosis Control	A	2013.6.10
	University of Veterinary Science		Graduate School of Veterinary Medicine	A	2013.10.7
	Kathmandu University	Faculty of Dentistry, School of Medical Sciences	Graduate School of Dental Medicine	A	2017.2.5
	Kathmandu University	Faculty of Dentistry, School of Medical Sciences	Graduate School of Dental Medicine	S	2017.7.10
	National Trust for Nature Conservation		Graduate School of Veterinary Medicine, Research Center for Zoonosis Control	A	2016.4.11
	Nepal Anti-Tuberculosis Association/German-Nepal Anti-Tuberculosis Project				
Nepal	Central Mindanao University	College of Engineering	Faculty of Engineering, Graduate School of Engineering, School of Engineering, Graduate School of Information Science and Technology	A, S	2016.9.20
	International Rice Research Institute		Faculty of Engineering, Graduate School of Engineering, School of Engineering, Graduate School of Information Science and Technology	A	2015.3.10
	Philippine Carabao Center		Research Faculty of Agriculture, Graduate School of Agriculture, School of Agriculture	A	2009.12.5
	Philippine Carabao Center		Research Center for Zoonosis Control	A	2015.9.29
	University of the Philippines Diliman		Graduate School of Veterinary Medicine	A	2015.9.29
	University of the Philippines Los Baños		Graduate School of Information Science and Technology	A, S	2010.4.28
	Nanyang Technological University	Lee Kong Chian School of Medicine	Graduate School of Agriculture	C	2017.8.10
	Nanyang Technological University	Lee Kong Chian School of Medicine	Graduate School of Medicine, School of Medicine	A, S	2016.9.15
	National University of Singapore	Faculty of Science	Hokkaido University Hospital	A	2014.2.25
	National University of Singapore	Faculty of Science	Faculty of Fisheries Sciences	A	2014.3.24
Singapore	National University of Singapore	Faculty of Science	Research Faculty of Agriculture, Graduate School of Agriculture, School of Agriculture	A	2018.4.1
	National University of Singapore	Yong Loo Lin School of Medicine	School of Medicine	S	2015.5.22
	Sri Lanka		Faculty of Engineering, Graduate School of Engineering, School of Engineering, Graduate School of Information Science and Technology, Graduate School of Chemical Sciences and Engineering	A, S	2017.6.6
	Academia Sinica	Institute of Physics	Research Institute for Electronic Science	A	2015.3.23
	Academia Sinica	Institute of Sociology	Graduate School of Letters	A	2013.4.42
	Academia Sinica	Research Center for Applied Sciences	Research Institute for Electronic Science	A	2014.12.22
	China Medical University	School of Medicine	Graduate School of Medicine, School of Medicine	A, S	2016.9.26
	China Medical University Hospital		Hokkaido University Hospital	A	2019.1.9
	Fu Jen Catholic University	College of Foreign Languages	Graduate School of Letters	A	2014.2.25
	Fu Jen Catholic University	College of Foreign Languages	Hokkaido University Hospital	A	2015.10.31
Taiwan	Fu Jen Catholic University	Hospital	Hokkaido University Hospital	A	2017.9.30
	Judges Academy Taiwan		Graduate School of Law	A	2014.9.26
	Kaohsiung Medical University	College of Health Sciences	Faculty of Health Sciences, Graduate School of Health Sciences	A, S	2015.6.10
	National Central University	College of Engineering, College of Science	Faculty of Engineering, Graduate School of Engineering, School of Engineering, Faculty of Science, Graduate School of Science, Graduate School of Information Science and Technology, Graduate School of Chemical Sciences and Engineering	A, S, I	2018.2.5
	National Changhua University of Education	College of Social Sciences and Physical Education	Graduate School of Public Policy	A, S	2015.11.5
	National Cheng Kung University	College of Science	Faculty of Science	A	2011.10.4
	National Cheng Kung University	College of Science	Graduate School of Science	D	2017.7.24
	National Chengchi University	Center for Aboriginal Studies	Center for Ainu & Indigenous Studies	A	2007.10.18
	National Chengchi University	College of Law, College of Social Sciences, College of International Affairs	Graduate School of Law, School of Law, Graduate School of Public Policy, Faculty of Public Policy	A, S	2005.7.28
	National Chengchi University	College of Liberal Arts	Graduate School of Letters	A	2014.3.17
Taiwan	National Chiao Tung University	College of Science	Research Institute for Electronic Science	A	2011.1.24
	National Chung Hsing University	College of Veterinary Medicine	Research Center for Zoonosis Control	A	2014.9.29
	National Quemoy University	College of Social Sciences	Faculty of Public Policy	A	2015.3.11
	National Taichung University of Science and Technology	Department of Japanese Studies	Graduate School of Public Policy	A	2019.10.1
	National Taipei University	Department of Public Administration and Policy	Faculty of Public Policy	A	2011.9.27
	National Taipei University of Technology	College of Engineering	Faculty of Engineering, Graduate School of Engineering, School of Engineering, Faculty of Science, School of Science, Graduate School of Information Science and Technology, Graduate School of Chemical Sciences and Engineering	A, S, I	2017.7.31
	National Taiwan Normal University	Science Education Center	Faculty of Education	A	2012.3.1
	National Taiwan Ocean University	College of Engineering	Graduate School of Chemical Sciences and Engineering, Graduate School of Environmental Science, Graduate School of Life Science, Graduate School of Engineering	S	2014.3.6
	National Taiwan University	College of Engineering	Graduate School of Chemical Sciences and Engineering	D	2016.10.20
	National Taiwan University	College of Engineering	Graduate School of Chemical Sciences and Engineering	C	2016.10.20
Taiwan	National Taiwan University	College of Law	Graduate School of Law, School of Law	A, S	2000.10.20
	National Taiwan University	College of Life Sciences	Faculty of Fisheries Sciences, Graduate School of Fisheries Sciences, School of Fisheries Sciences	A, S	2008.8.20
	National Taiwan University	College of Medicine	Graduate School of Medicine, School of Medicine	A, S	2016.9.12
	National Taiwan University	College of Social Science	Graduate School of Law, School of Law	A, S	2000.1.28
	National Taiwan University	College of Social Sciences	Graduate School of Economics and Business Administration, School of Economics and Business Administration	A, S	2014.12.22
	National Taiwan University	National Taiwan University Hospital	Hokkaido University Hospital	A	2014.2.12
	National Taiwan University of Science and Technology	College of Engineering	Faculty of Engineering, Graduate School of Engineering, School of Engineering, Graduate School of Chemical Sciences and Engineering	A, S, I	2019.9.25
	National University of Kaohsiung	College of Humanities and Social Sciences	Graduate School of Letters	A	2016.5.31
	National University of Kaohsiung	College of Law	Graduate School of Law	A	2008.3.11
	National Yang-Ming University	School of Dentistry	Faculty of Dental Medicine, Graduate School of Dental Medicine	A, S	2018.12.18
Taiwan	National Yang-Ming University	School of Medicine	Graduate School of Medicine, School of Medicine	A, S	2017.3.15
	National Yang-Ming University	School of Pharmaceutical Sciences	Faculty of Pharmaceutical Sciences, School of Pharmaceutical Sciences and Pharmacy, Graduate School of Life Science	A, S	2019.9.5
	National Yunlin University of Science and Technology	College of Humanities and Applied Science	Graduate School of Letters	A	2017.1.25
	Taipei Medical University	College of Medicine, College of Nursing, College of Public Health and Nutrition, College of Medical Science and Technology	Graduate School of Medicine, School of Medicine, Faculty of Health Sciences, Graduate School of Health Sciences	A, S	2012.12.21
	Taipei Medical University	College of Oral Medicine	School of Dental Medicine	A	2018.10.9
	Taipei Medical University	College of Pharmacy	Faculty of Pharmaceutical Sciences, School of Pharmaceutical Sciences and Pharmacy	A, S	2014.11.27
	Taipei Medical University	Shuang Ho Hospital	Hokkaido University Hospital	A	2014.7.14
	Asian Institute of Technology	School of Engineering and Technology	Graduate School of Engineering	D	2011.3.17
	Chulalongkorn University	Faculty of Allied Health Sciences	Faculty of Health Sciences, Graduate School of Health Sciences	A	2018.8.9
	Chulalongkorn University	Faculty of Education	Faculty of Education	A	2014.5.12
Thailand	Chulalongkorn University	Faculty of Engineering	Faculty of Engineering, Graduate School of Engineering, School of Engineering, Graduate School of Information Science and Technology, Graduate School of Chemical Sciences and Engineering	I	2011.9.5
	Chulalongkorn University	Faculty of Engineering	Graduate School of Engineering	D	2018.8.30
	Chulalongkorn University	Faculty of Medicine	Faculty of Health Sciences, Graduate School of Health Sciences	A, S	2015.6.3
	Chulalongkorn University	Faculty of Medicine	Hokkaido University Hospital	A	2017.1.30
	Department of Fisheries		Faculty of Fisheries Sciences	A	2016.4.6
	Kasetsart University	Faculty of Agriculture	Graduate School of Agriculture	C	2018.2.27
	Kasetsart University	Faculty of Engineering	Faculty of Engineering, Graduate School of Engineering, School of Engineering, Graduate School of Information Science and Technology, Graduate School of Chemical Sciences and Engineering	I	2014.2.21
	Khon Kaen University	Faculty of Agriculture	Research Faculty of Agriculture, Graduate School of Agriculture, School of Agriculture	A, S	2019.5.15
	Khon Kaen University	Faculty of Science	Faculty of Science, Graduate School of Science, School of Science, Faculty of Advanced Life Science, Graduate School of Life Science, Graduate School of Chemical Sciences and Engineering	A, S	2018.5.8
	Mahidol University	Faculty of Dentistry	Faculty of Dental Medicine, Graduate School of Dental Medicine, School of Dental Medicine	A, S	2020.3.23
Thailand	Mahidol University	Faculty of Medicine Siriraj Hospital	Research Center for Zoonosis Control	A	2012.2.22
	Mahidol University	Faculty of Public Health	Research Center for Zoonosis Control	A	2008.11.26
	Mahidol University	Faculty of Veterinary Science	Research Center for Zoonosis Control	A	2012.2.22
	National Science Museum		Hokkaido University Museum	A	2012.9.19
	Prince of Songkla University	Faculty of Science	Faculty of Science, Graduate School of Science, School of Science, Faculty of Advanced Life Science, Graduate School of Life Science, Graduate School of Chemical Sciences and Engineering	A, S	2018.5.10
	Rajamangala University of Technology, Thanyaburi	Faculty of Science and Technology	Faculty of Science, Graduate School of Science, School of Science, Faculty of Advanced Life Science, Graduate School of Life Science, Graduate School of Chemical Sciences and Engineering	A, S	2017.9.26

Countries/Regions	Counterparts	Graduate School/Faculty/Institute/Dept., etc.	Hokkaido University	Content	Concluded
Asia	Thailand	Southeast Asian Fisheries Development Center	Faculty of Fisheries Sciences, Graduate School of Fisheries Sciences, School of Fisheries Sciences	A	2006.2.18
		Suranaree University of Technology	Graduate School of Chemical Sciences and Engineering	S	2012.5.15
		Thaksin University	Graduate School of Chemical Sciences and Engineering	A, S	2020.1.31
		Thammasat University	Research Center for Zoonosis Control	A	2015.1.20
		Thammasat University	Graduate School of Infectious Diseases	C	2019.9.20
		Thammasat University	Sirindhorn International Institute of Technology	A, S	2007.5.15
		Thammasat University	Sirindhorn International Institute of Technology	D	2019.3.18
		Vidyasirimedhi Institute of Science and Technology	Institute for Catalysis	A	2017.2.27
		Walailak University	Faculty of Fisheries Sciences	A	2009.12.12
		Walailak University	Center for Environmental and Health Sciences	A, S	2019.3.13
		Can Tho University	Faculty of Fisheries Sciences	A, S	2016.6.2
		Hanoi University of Mining and Geology	Faculty of Engineering, Graduate School of Engineering, School of Engineering	A, S	2013.5.19
	Vietnam	Ho Chi Minh City University of Technology	Faculty of Engineering, Graduate School of Engineering, School of Engineering, Graduate School of Information Science and Technology, Graduate School of Chemical Sciences and Engineering	I	2015.4.28
		Institute of Mathematics, Vietnam Academy of Science and Technology	Faculty of Science, Graduate School of Science	A, S, D	2015.3.17
Oceania		National Institute of Hygiene and Epidemiology	Research Center for Zoonosis Control	A	2014.12.25
		Vietnam National University of Agriculture	Graduate School of Veterinary Medicine	A	2017.2.11
		Curtin University	Faculty of Engineering, Graduate School of Engineering, School of Engineering	A, S	2014.8.29
		Macquarie University	Faculty of Engineering, Graduate School of Engineering, School of Engineering, Graduate School of Information Science and Technology, Graduate School of Chemical Sciences and Engineering	A, S	2016.11.16
		Queensland University of Technology	Faculty of Engineering, Graduate School of Engineering, School of Engineering, Graduate School of Information Science and Technology, Graduate School of Chemical Sciences and Engineering	A, I, S	2012.8.6
	Australia	University of Sydney	Graduate School of Agriculture	C	2016.8.23
		University of Sydney	Graduate School of Environmental Science	C	2019.8.6
		University of Tasmania	Graduate School of Environmental Science	D	2017.2.21
		University of Technology Sydney	Faculty of Engineering, Graduate School of Engineering, School of Engineering, Graduate School of Information Science and Technology	A, S	2016.6.25
		University of Technology Sydney	Graduate School of Information Science and Technology	A	2018.9.12
		University of Technology Sydney	Faculty of Engineering	A	2020.3.5
		University of Western Sydney	Research Faculty of Agriculture, Graduate School of Agriculture, School of Agriculture	A	2014.10.7
		Lincoln University	Research Faculty of Agriculture, Graduate School of Agriculture, School of Agriculture	A, S	2014.8.6
	New Zealand	Victoria University of Wellington	Graduate School of Public Policy	A	2016.10.1
Europe	Austria	TU-Wien	Faculty of Engineering, Graduate School of Engineering, School of Engineering	A, S	2016.2.28
	Belgium	Katholieke Universiteit Leuven	Graduate School of Law	S	2015.7.9
		Katholieke Universiteit Leuven	Research Institute for Electronic Science	A	2013.7.20
	Bulgaria	National Museum of Natural History, Bulgarian Academy of Sciences	Faculty of Sciences	A	2015.9.17
		Trakia University	Faculty of Science, Graduate School of Science, School of Science	A, S	2014.3.19
	Croatia	University of Zagreb	Faculty of Humanities and Social Sciences	A, S	2009.2.18
			Faculty of Humanities and Human Sciences, Graduate School of Humanities and Human Sciences, School of Humanities and Human Sciences		
	Czech	Charles University in Prague	Graduate School of Medicine, School of Medicine	A	2008.9.8
		Czech Technical University in Prague	Faculty of Engineering, Graduate School of Engineering, School of Engineering	A, S	2015.12.21
		University of South Bohemia	Faculty of Fisheries Sciences, Graduate School of Fisheries Sciences, School of Fisheries Sciences	A, S	2016.6.29
		Aalborg University	Arctic Research Center	A	2018.1.30
	Denmark	Aarhus University	Graduate School of Dental Medicine	D	2014.3.7
		Royal Danish Academy of Fine Arts	Faculty of Engineering, Graduate School of Engineering	A, S	2010.3.31
		University of Copenhagen	Institute of Low Temperature Science	A	2012.1.25
Finland	Estonia	Estonian University of Life Sciences	Field Science Center for Northern Biosphere	A	2018.3.26
		Lapland University of Applied Sciences	Faculty of Engineering, Graduate School of Engineering, School of Engineering	A, S, I	2019.11.22
		Tampere University of Applied Sciences	Faculty of Engineering, Graduate School of Engineering, Graduate School of Chemical Sciences and Engineering	A, S, I	2011.1.12
		Tampere University	Faculty of Engineering, Graduate School of Engineering, School of Engineering, Graduate School of Information Science and Technology	A, S	2016.6.29
		Tampere University	Faculty of Engineering, Graduate School of Engineering	A, S	2018.12.7
		University of Eastern Finland	Graduate School of Medicine, School of Medicine	S	2016.12.19
		Centre National de Recherches Météorologiques	Institute of Low Temperature Science	A	2012.3.26
		Ecole Nationale Supérieure de Mécanique et d'Aérotechnique	Faculty of Engineering, Graduate School of Engineering	A, I	2011.1.19
		Ecole Normale Supérieure de Lyon	Research Institute for Electronic Science	A	2010.3.26
		Ecole Pratique des Hautes Etudes	Graduate School of Letters	A	2005.6.30
		Ecole Supérieure de Physique et de Chimie Industrielles de la ville de Paris	Graduate School of Life Science	C	2018.3.26
		Ecole Supérieure des Technologies Industrielles Avancées	Faculty of Engineering, Graduate School of Engineering, Graduate School of Information Science and Technology	A, S	2011.10.11
		EDHEC Business School	Faculty of Economics and Business	A, S	2018.10.23
	France	Musée Zoologique de la ville de Strasbourg	Hokkaido University Museum	A	2009.11.20
Germany		National Higher Institute for Teacher training and research on special needs education	Faculty of Education, Graduate School of Education	A, I	2018.11.9
		National Institute of Oriental Languages and Civilizations	Slavic-Eurasian Research Center	A	1983.9.25
		Observatoire de Paris	Institute of Low Temperature Science	A	2019.3.20
		Paul Sabatier University	Faculty of Science, Graduate School of Science	A, S	2016.2.3
		Université Lille 1 et Ecole Centrale de Lille	Institute for Catalysis	A	2011.1.17
		Université Paris Diderot	Faculty of Letters, Graduate School of Letters	A, S	2014.12.18
		University of Poitiers	School of Law	A, S	1993.10.15
	Georgia	LEPL Tbilisi State Medical University	Institute for Catalysis	A	2019.2.25
		Alfred Wegener Institute for Polar and Marine Research	Institute of Low Temperature Science	A	2009.3.3
		Christian-Albrechts-Universität zu Kiel	Faculty of Science, Graduate School of Science	A, S	2014.3.5
		Friedrichs Rheuma-Forschungszentrum Berlin	Institute for Genetic Medicine	A	2018.3.28
		Friedrich-Alexander-University of Erlangen-Nuremberg	Institute for Catalysis	A	2018.9.17
		GEOMAR Helmholtz Centre for Ocean Research Kiel	Faculty of Environmental Earth Science, Graduate School of Environmental Science	A, S	2012.5.31
		Leibniz Institute for Baltic Sea Research	Institute of Low Temperature Science	A	2018.11.30
Italy		Ludwig-Maximilians-Universität München	Faculty of Medicine, Graduate School of Medicine, School of Medicine	A, S	2018.1.30
		Ludwig-Maximilians-Universität München	Graduate School of Veterinary Medicine	A, S	2011.1.10
		Max Planck Institutes	Institute for Catalysis	A	2005.12.26
		Max Planck Institutes	Institute of Low Temperature Science	A	2009.3.4
		Max Planck Institutes	Institute of Low Temperature Science	A	2012.1.19
		Max Planck Institutes	Research Institute for Electronic Science	A	2010.9.13
		Otto-von-Guericke-Universität Magdeburg	Faculty of Science, School of Science, Graduate School of Life Science	A, S	2018.7.18
		Ruhr-Universität Bochum	Faculty of Science	A	2017.7.27
		RWTH Aachen University	Hokkaido University Museum	A	2009.11.18
		Senckenberg Forschungsinstitute und Naturmuseen	Faculty of Engineering, Graduate School of Engineering, School of Engineering	A	2015.4.30
		Technische Fachhochschule Georg Agricola zu Bochum	Faculty of Science, Graduate School of Science	A	2017.8.1
		Technische Universität Dresden	Faculty of Science, Graduate School of Science, School of Science, Faculty of Advanced Life Science, Graduate School of Life Science, Graduate School of Chemical Sciences and Engineering	A, S, I	2018.4.13
		Technische Universität Berlin	Faculty of Engineering, Graduate School of Engineering, School of Engineering	A, S	2013.12.3
		Universität Hamburg	Faculty of Engineering, Graduate School of Engineering, School of Engineering, Graduate School of Information Science and Technology, Graduate School of Chemical Sciences and Engineering	A, S	2014.3.21
Netherlands		Universität Hamburg	Medical Faculty	A, S	2018.1.29
		University Medical Centre Freiburg	Institute for Neuropathology	A	2018.3.30
		University of Bremen	Mathematics Computer Science	C	2013.1.13
		University of Duisburg-Essen	Institute of East Asian Studies	A, S	2016.1.26
	Greece	National and Kapodistrian University of Athens	Faculty of Engineering, Graduate School of Engineering, School of Engineering, Graduate School of Information Science and Technology, Graduate School of Chemical Sciences and Engineering	A, S, I	2017.1.31
	Iceland	University of Iceland	Graduate School of Medicine, School of Medicine	A, S	2015.6.23
		Dublin Institute of Technology	Faculty of Engineering, School of Engineering, Graduate School of Engineering	A	2015.9.29
		University College Dublin, National University of Ireland	Research Center for Zoonosis Control	A	2014.12.25
		University College Dublin, National University of Ireland	Research Center for Zoonosis Control	A	2016.6.29
		University College Dublin, National University of Ireland	Graduate School of Law, School of Law	S	2018.3.7
		University College Dublin, National University of Ireland	Graduate School of Infectious Diseases	A	2019.1.16
		Scuola Normale Superiore	Faculty of Science, Graduate School of Science	A, S	2015.8.4
		Scuola Superiore Sant'Anna	Faculty of Science, Graduate School of Science, School of Science, Graduate School of Life Science	A	2015.7.7
		University of Gastronomic Science	Research Faculty of Agriculture	A	2017.3.7
Poland		University of Padua	Faculty of Letters, Graduate School of Letters	A, S	2017.6.19
		University of Padua	Graduate School of Law	A	2017.11.21
		University of Pisa	Faculty of Science, Graduate School of Science	A, D	2018.12.5
		University of Pisa	School of Science, Graduate School of Life Science, Faculty of Science	A, S	2015.9.29
		University of Pisa	School of Science, Graduate School of Life Science, Faculty of Science	A, S	2016.8.24
		University of Pisa	Faculty of Science, Graduate School of Science, School of Science	A, S	2015.6.9
		University of Rome Tor Vergata	Faculty of Science, Graduate School of Science	A, S	2017.7.20
		University of Rome Tor Vergata	Graduate School of Science	D	2018.10.23
		University of Turin	Faculty of Environmental Earth Science and Graduate School of Environmental Science	A, S	2017.10.26
		University of Verona	Faculty of Medicine, Graduate School of Medicine, School of Medicine	A	2017.12.21
		Al-Farabi Kazakh National University	Graduate School of Science	D	2012.2.29
		Al-Farabi Kazakh National University	Graduate School of Biomedical Science and Engineering	C	2019.12.28
		Kazakh National Pedagogical University	Faculty of Science	A	2009.11.19
		Vytautas Magnus University Agriculture Academy	Research Faculty of Agriculture, Graduate School of Agriculture, School of Agriculture	A, S	2015.9.18
Portugal		Technical University Eindhoven	Institute for Catalysis	A	2018.8.7
		Leiden University	Slavic-Eurasian Research Center	A	1994.1.17
		Euro College	Graduate School of Public Policy	A, S	2020.2.7
		Macedonian Academy of Sciences and Arts	Slavic-Eurasian Research Center	A	2017.2.13
		Nansen Environmental and Remote Sensing Center	Arctic Research Center	A	2018.2.28
		Nord University	Arctic Research Center	A	2017.12.12
		University of Oslo	Faculty of Environmental Earth Science, Graduate School of Environmental Science	A	2012.2.16
		University of Oslo	Graduate School of Environmental Science	S	2016.12.19
		University of Oslo	Faculty of Environmental Earth Science, Graduate School of Environmental Science and Institute of Low Temperature Science	A	2017.7.13
		University of Tromsø	Center for Ainu & Indigenous Studies	A	2010.8.5
		AGH University of Science and Technology	Graduate School of Engineering	D	2018.7.29
		AGH University of Science and Technology	Graduate School of Chemical Sciences and Engineering	D	2011.11.27
		Gdansk University of Technology	Institute for Catalysis	A	2010.3.18
		Jagiellonian University in Kraków	Institute for Catalysis	A	2016.5.11
Russia		Polish Academy of Sciences	Graduate School of Science	A	2003.9.26
		Polish Academy of Sciences	Institute for Catalysis	D	2018.5.17
		Polish Academy of Sciences	Institute for Catalysis	A	2018.3.15
		Polish Academy of Sciences in Olsztyn	Faculty of Fisheries Sciences	A	2016.3.4
		Technical University of Lodz	School of Science	A	1992.3.19
		University of Gdansk	Institute for Catalysis	A	2013.2.1
		University of Gdansk	Faculty of Fisheries Sciences	A	2016.6.29
		University of Warmia and Mazury	Faculty of Fisheries Sciences	A	2015.11.19
		Warsaw School of Economics	Graduate School of Economics, School of Economics	A, S	1989.3.14
		West Pomeranian University of Technology	Institute for Catalysis	A	2010.3.17
		Universidade Nova de Lisboa	Institute of Low Temperature Science	A	2019.2.5
		University of Algarve	Faculty of Science, Graduate School of Science, School of Science	A, S	2015.3.24
		Bauman Moscow State Technical University	Faculty of Engineering, Graduate School of Engineering, School of Engineering, Graduate School of Information Science and Technology, Graduate School of Chemical Sciences and Engineering	A, S, I	2017.4.12
		Borovsky Institute of Catalysis	Institute for Catalysis	A	2016.10.11
		Far Eastern Branch of Russian Academy of Sciences	Arctic Research Center	A	2016.7.25
		Far Eastern Branch of Russian Academy of Sciences	Faculty of Science	A	2013.10.14

Countries/Regions	Counterparts	Graduate School/Faculty/Institute/Dept., etc.	Hokkaido University	Content	Concluded
Russia	Far Eastern Branch of Russian Academy of Sciences	Institute of History, Archaeology and Ethnography of the Peoples of the Far-East	Slavic-Eurasian Research Center	A	2019.3.6
	Far Eastern Branch of Russian Academy of Sciences	N.A. Shilo North-East Interdisciplinary Scientific Research Institute	Graduate School of Letters	A	2015.7.14
	Far Eastern Branch of Russian Academy of Sciences	Pacific Geographical Institute	Institute of Low Temperature Science	A	2014.3.7
	Far Eastern Regional Hydrometeorological Research Institute		Institute of Low Temperature Science	A	2013.3.27
	Far Eastern State Medical University		Hokkaido University Hospital	A	2014.10.20
	Irkutsk State Technical University		Hokkaido University Museum	A	2011.6.1
	Kalmuk State University		Slavic-Eurasian Research Center	A	2012.7.30
	Kamchatka Regional Unified Museum		Graduate School of Letters	A	2015.6.5
	Kamchatka State Technical University		Hokkaido University Museum	A	2010.8.20
	Kazan State Power Engineering University	Institute of Economics and Social Technologies	Slavic-Eurasian Research Center	A	2005.1.28
	Moscow State Pedagogical University		School of Education	A	1995.8.3
	North-Eastern Federal University		Graduate School of Environmental Science	S	2018.7.26
	Northern (Arctic) Federal University named after M.V. Lomonosov		Arctic Research Center	A	2018.5.19
	Novosibirsk State University		School of Science	A	1993.6.18
	Pacific National University	Institute of Architecture and Design	Graduate School of Engineering	C	2017.10.25
	Russian Academy of Sciences	Institute of Oriental Studies	Slavic-Eurasian Research Center	A	2005.10.17
	Russian Academy of Sciences	Institute of Russian Literature	Slavic-Eurasian Research Center	A	2011.4.14
	Russian Academy of Sciences	Institute of Slavic Studies	Slavic-Eurasian Research Center	A	2006.6.6
	Saint Petersburg State University of Architecture and Civil Engineering		Faculty of Engineering, Graduate School of Engineering, School of Engineering, Faculty of Information Science and Technology, Graduate School of Information Science and Technology	A, S, I	2019.10.28
	Sakhalin State Regional Museum		Hokkaido University Museum	A	2000.8.1
	Sakhalin State Regional Museum		Graduate School of Letters	A	2016.3.11
	Sakhalin State University	Institute of Education and Psychology	Faculty of Education	A	2016.3.2
	Siberian Branch of Russian Academy of Sciences	Institute for Biological Problems of Cryolithozone	Faculty of Environmental Earth Science, Research Faculty of Agriculture	A	2008.12.2
	Siberian Branch of Russian Academy of Sciences	Institute for Biological Problems of Cryolithozone	Arctic Research Center	A	2016.7.25
	Siberian Branch of Russian Academy of Sciences	Institute for Biological Problems of Cryolithozone	Graduate School of Letters	A	2014.11.27
Europe	Siberian Branch of Russian Academy of Sciences	Institute for Humanities Research and Indigenous Studies of the North	Graduate School of Letters	A	2016.2.8
	Siberian Branch of Russian Academy of Sciences	Institute for Humanities Research and Indigenous Studies of the North	Arctic Research Center	A	2016.8.18
	Siberian Branch of Russian Academy of Sciences	Institute of Economics and Industrial Engineering	School of Economics and Business Administration	A	1990.7.30
	Siberian Branch of Russian Academy of Sciences	Melnikov Permafrost Institute	Arctic Research Center	A	2016.6.24
	Siberian Branch of Russian Academy of Sciences	United Institute of Geology, Geophysics and Mineralogy	School of Science	A	1992.3.10
	Siberian Branch of Russian Academy of Sciences	V.N. Kuchakov Institute of Forest	Field Science Center for Northern Biosphere	A	2005.3.12
	Agencia Estatal Consejo Superior de Investigaciones Cientificas		Institute of Low Temperature Science	A	2016.1.19
	Escola Universitària d'Hoteleria i Turisme CETT-UB		Research Faculty of Media and Communication, Graduate School of International Media, Communication and Tourism Studies, Center for Advanced Tourism Studies	A	2017.6.1
	Hospital Clinic of Barcelona		Hokkaido University Hospital	A	2016.9.8
	Institute for Research in Biomedicine		Faculty of Advanced Life Science, Graduate School of Life Science	A, S	2018.12.17
	Polytechnic University of Valencia	School of Architecture, School of Civil Engineering	Faculty of Engineering, Graduate School of Engineering	A, S	2006.1.9
	University of Barcelona		Faculty of Medicine, Graduate School of Medicine, School of Medicine	A, S	2016.2.2
	University of Murcia	Faculty of Veterinary Medicine	Graduate School of Veterinary Medicine	A	2016.5.2
	University of Navarra		Faculty of Medicine, Graduate School of Medicine, School of Medicine, Graduate School of Biomedical Science and Engineering, Hokkaido University Hospital	A, S	2019.4.30
	Karolinska Institute	Department of Dental Medicine	Graduate School of Dental Medicine	A	2015.8.25
	Karolinska Institute	Department of Clinical Neuroscience	Faculty of Advanced Life Science, Graduate School of Life Science	A, S	2018.2.8
	Linköping University	Faculty of Science and Engineering	Faculty of Engineering, Graduate School of Engineering, School of Engineering, Graduate School of Chemical Sciences and Engineering	A, S	2000.8.24
	Stockholm University	Faculty of Science	Institute of Low Temperature Science	A	2010.9.20
	University of Gothenburg	School of Business, Economics and Law	Graduate School of Economics and Business Administration, School of Economics and Business Administration	A, S, D	1996/10/28
	University of Applied Sciences of Western Switzerland		Faculty of Engineering, Graduate School of Engineering, School of Engineering, Graduate School of Information Science and Technology, Graduate School of Chemical Sciences and Engineering	A, S	2016.3.8
	Bogolyubov Institute for Theoretical Physics		Faculty of Science	A	2002.3.30
	Poltava V.G. Korolenko National Pedagogical University	Scientific and Methodological Center of the English Language and World Literature Studies Quality Control	Slavic-Eurasian Research Center	A	2019.7.15
U.K.	University of Edinburgh	Royal (Dick) School of Veterinary Studies	Graduate School of Veterinary Medicine	A, S	2009.7.24
	University of Edinburgh	Royal (Dick) School of Veterinary Studies	Graduate School of Veterinary Medicine	C	2018.3.21
	University of Edinburgh	Royal (Dick) School of Veterinary Studies	Institute for Genetic Medicine	A	2019.10.1
	University of Glasgow	College of Science and Engineering	Research Institute for Electronic Science	A	2013.11.20
	University of Leeds	Faculty of Education, Social Science and Law	Graduate School of Education	A	2006.12.11
	University of London	MRC-Laboratory for Molecular Cell Biology, University College London	Institute for Genetic Medicine	A	2015.7.8
	University of London	School of Oriental and African Studies	Graduate School of Letters	A, S	2015.1.26
	University of Manchester	Faculty of Humanities	Graduate School of Letters	A, S	2009.12.9
	University of Oxford	Nuffield Department of Clinical Medicine	Faculty of Pharmaceutical Sciences, School of Pharmaceutical Sciences and Pharmacy, Graduate School of Life Science	A	2018.7.16
	University of Oxford	Oxford Centre for Asian Archaeology, Art and Culture	Center for Ainu & Indigenous Studies	A	2013.10.18
	University of Oxford	Russian and Eurasian Studies Center, St. Antony's College	Slavic-Eurasian Research Center	A	2004.3.12
	University of Sussex		Graduate School of Letters	A, S	2015.3.31
	Tachkent Branch of G.V.Plekhanov Russian University of Economics		Graduate School of Economics and Business Administration	A	2015.12.1
	McMaster University	Michael G. DeGroote School of Business	Graduate School of Economics and Business Administration	A, S	2001.10.15
	Simon Fraser University		Faculty of Science	D	2008.5.10
	Université de Montréal	Faculté de médecine	Graduate School of Chemical Sciences and Engineering	D	2016.4.15
Canada	University of Alberta	Faculty of Engineering	Faculty of Engineering, Graduate School of Engineering, School of Engineering, Graduate School of Information Science and Technology, Graduate School of Chemical Sciences and Engineering	I	2017.12.5
	University of British Columbia	Fisheries Centre	Graduate School of Fisheries Science	S	2011.3.1
	University of Toronto Mississauga	Department of Anthropology	Faculty of Humanities and Human Sciences, Graduate School of Humanities and Human Sciences, School of Humanities and Human Sciences	A	2019.9.18
	Colorado School of Mines	College of Earth Resource Sciences and Engineering	Faculty of Engineering, Graduate School of Engineering, School of Engineering, Graduate School of Information Science and Technology, Graduate School of Chemical Sciences and Engineering	A, S	2019.1.11
	Colorado State University	College of Veterinary Medicine and Biomedical Sciences	Faculty of Veterinary Medicine, School of Veterinary Medicine	I	2018.10.22
	Colorado State University	College of Veterinary Medicine and Biomedical Sciences	Institute for Genetic Medicine	A	2019.10.10
	Colorado State University, UHealth		Hokkaido University Hospital	A	2019.2.12
	Cornell University	College of Veterinary Medicine	Faculty of Veterinary Medicine, Graduate School of Veterinary Medicine, School of Veterinary Medicine	A, I	2013.3.25
	Harvard University	Davis Center for Russian and Eurasian Studies	Slavic-Eurasian Research Center	A	1992.11.4
	National Institute of Dental and Craniofacial Research, National Institute of Health	Chiorini-Laboratory	Institute for Genetic Medicine	A	2018.3.31
	Oregon Health and Sciences University	Dental School	School of Dental Medicine	A	1974.1.1
	Perot Museum of Nature & Science		Hokkaido University Museum	A	2011.8.23
	Portland State University	School of Education	School of Education	A	1989.12.12
	Purdue University	College of Science	Institute for Catalysis	A	2014.4.26
	Rice University	George R. Brown School of Engineering	Faculty of Engineering, Graduate School of Engineering, School of Engineering, Graduate School of Information Science and Technology, Graduate School of Chemical Sciences and Engineering	A, I	2011.10.19
	SUNCAT Center for Interface Science and Catalysis		Institute for Catalysis	A	2016.11.2
	University of Alaska Fairbanks	International Arctic Research Center	Arctic Research Center	A	2016.8.30
	University of Alaska Fairbanks	School of Fisheries and Ocean Sciences	School of Fisheries Sciences	A	1986.9.12
	University of Arizona	College of Humanities	Graduate School of Letters	A, S	2015.4.7
	University of California, Davis	College of Agricultural and Environmental Sciences	Research Faculty of Agriculture, Graduate School of Agriculture, Faculty of Health Sciences, Graduate School of Health Sciences	A, S	2016.6.2
North America	University of California, San Diego	Scripps Institute of Oceanography	Faculty of Environmental Earth Science, Graduate School of Environmental Science, Faculty of Science, Graduate School of Science, Institute of Low Temperature Science	A	2016.3.17
	University of Hawai'i at Mānoa	Department of Chemistry	Institute of Low Temperature Science	A	2017.2.6
	University of Illinois at Chicago		Graduate School of Environmental Earth Science	A	1993.7.14
	University of Illinois at Chicago		Graduate School of Medicine, School of Medicine	A	2016.2.15
	University of Maryland	Institute of Marine and Environmental Technology	Faculty of Fisheries Sciences, Graduate School of Fisheries Sciences, School of Fisheries Sciences	A, I	2018.8.20
	University of Massachusetts Amherst	Library	Hokkaido University Library	L	2014.8.4
	University of Massachusetts Medical School	Graduate School of Biomedical Sciences	Faculty of Advanced Life Science, Graduate School of Life Science	A, S	2011.5.10
	University of Oklahoma	College of Law Center for the Study of American Indian Law and Policy	Center for Ainu & Indigenous Studies	A	2012.10.25
	University of South Carolina	Department of Chemical Engineering	Institute for Catalysis	A	2016.6.20
	University of Tulsa		Faculty of Engineering, Graduate School of Engineering, School of Engineering, Graduate School of Information Science and Technology, Graduate School of Chemical Sciences and Engineering	A	2015.1.12
	University of Tulsa		Faculty of Engineering, Graduate School of Engineering, School of Engineering, Graduate School of Information Science and Technology, Graduate School of Chemical Sciences and Engineering	I	2015.8.12
	University of Utah	Graduate School Nano Institute of Utah	Faculty of Environmental Earth Science, Graduate School of Environmental Science	A	2013.12.22
	University of Washington	College of the Environment	School of Fisheries Sciences	A	1988.6.24
	University of Wisconsin	Law School	School of Law	A	1999.6.1
	Brazil	Federal University of Viçosa	Research Faculty of Agriculture, Graduate School of Agriculture, School of Agriculture	A, S	2001.5.10
	Colombia	Oswaldo Cruz Foundation	Research Center for Zoonosis Control	A	2016.6.29
	Colombia	Universidad de Antioquia	Faculty of Engineering	A, S, I	2016.9.7
	Mexico	Instituto Tecnológico y de Estudios Superiores de Monterrey	Faculty of Engineering, Graduate School of Engineering, School of Engineering	A, S	2010.7.20
	Saudi Arabia	King Abdullah University of Science and Technology	Research Center for Zoonosis Control	A	2014.12.16
	Turkey	Izmir University	School of Medicine	A, S	2011.10.24
	UAE	United Arab Emirates University	Faculty of Medicine, Graduate School of Medicine and School of Medicine	A, S	2012.11.7
	Burkina Faso	International Institute for Water and Environmental Engineering	Faculty of Engineering, Graduate School of Engineering	A, S	2010.1.26
Africa	Egypt	Mansoura University	Graduate School of Chemical Sciences and Engineering	A, S	2020.2.17
	Egypt	Zagazig University	Graduate School of Veterinary Medicine	A	2012.3.6
	Ghana	Kwame Nkrumah University of Science and Technology	Graduate School of Veterinary Medicine	A	2013.7.26
	Morocco	Institut National de Recherche Halieutique	Faculty of Fisheries Sciences	A	2019.2.22
	Mozambique	Instituto Superior Politecnico de Tete	Faculty of Engineering, Graduate School of Engineering, School of Engineering	A, S, I	2018.6.27
	Sudan	University of Khartoum	Research Center for Zoonosis Control	A	2016.10.18
	Zambia	University of Zambia	Research Center for Zoonosis Control	A	2011.2.6
	Zimbabwe	Ministry of Agriculture, Mechanization and Irrigation Department	Research Center for Zoonosis Control	A	2013.5.29
	Zimbabwe	Ministry of Agriculture, Mechanization and Irrigation Department	Research Center for Zoonosis Control	A	2013.5.29
	Zimbabwe	University of Zimbabwe	Research Center for Zoonosis Control	A	2013.5.29
			Research Center for Zoonosis Control	A	2013.5.29
			Research Center for Zoonosis Control	A	2013.5.29
			Research Center for Zoonosis Control	A	2013.5.29
			Research Center for Zoonosis Control	A	2013.5.29
			Research Center for Zoonosis Control	A	2013.5.29
			Research Center for Zoonosis Control	A	2013.5.29
			Research Center for Zoonosis Control	A	2013.5.29
			Research Center for Zoonosis Control	A	2013.5.29
			Research Center for Zoonosis Control	A	2013.5.29
			Research Center for Zoonosis Control	A	2013.5.29
			Research Center for Zoonosis Control	A	2013.5.29
			Research Center for Zoonosis Control	A	2013.5.29
			Research Center for Zoonosis Control	A	2013.5.29
			Research Center for Zoonosis Control	A	2013.5.29
			Research Center for Zoonosis Control	A	2013.5.29
			Research Center for Zoonosis Control	A	2013.5.29
			Research Center for Zoonosis Control	A	2013.5.29
			Research Center for Zoonosis Control	A	2013.5.29

International Consortia

Data as of April 1, 2020

Name	Number of Members/Countries	Contents	Type	Joined
International Association of Universities (IAU)	640 Institutions from 120 Countries	Academic Exchange	University Level	1962
International Antarctic Institute (IAI)	27 Institutions from 14 Countries	Academic/Student Exchange	University Level	2006.7.8
Japan-Canada Academic Consortium	20 Institutions from Japan and Canada (Japan: 10, Canada: 10)	Student Exchange	University Level	2006.12.8
Promotion of Sustainability in Postgraduate Education and Research Network (ProSPER.Net)	47 Institutions from 14 Countries	Academic/Student Exchange	University Level	2008.6.21
University Mobility in Asia and the Pacific (UMAP)	570 Institutions from 35 Countries/Regions	Academic/Student Exchange	University Level	2009
France - Japan - Vietnam Network in Singularity Theory (GDRI)	11 Institutions from Japan, France and Vietnam (Japan: 4, France: 6, Vietnam: 1)	Academic/Student Exchange	Faculty Level(Faculty of Science)	2011.1.1
University of the Arctic (UArctic)	200 Institutions from 24 Countries	Academic/Student Exchange	University Level	2017
ASEAN Fisheries Education Network (ASEAN-FEN)	19 Institutions from 9 Countries	Academic/Student Exchange	Faculty Level(Faculty of Fisheries Sciences)	2016.10.31
MIRAI	20 Institutions from Japan and Sweden (Japan: 10, Sweden: 10)	Academic/Student Exchange	University Level	2018.6.27
The University Consortium of the 21st Century Maritime Silk Road (UCMSR)	67 Institutions from 18 Countries	Academic/Student Exchange	University Level	2018.10.20
International Atomic Energy Agency (IAEA) and Consortium of 11 Japanese Universities/Institutions	12 Institutions from Japan and Austria (Japan: 11, Austria: 1)	Academic Exchange	Faculty Level(Faculty of Medicine, Graduate School of Medicine, School of Medicine)	2018.11.18

Modern Japanese Studies Program (MJSP)



The Modern Japanese Studies Program (MJSP) is a four-year Bachelor's Degree program, preceded by a six-month Intensive Japanese Course for students without sufficient Japanese to enter the Bachelor's Degree program directly.

The program has four main characteristics:

- Intensive study of the Japanese language—students should be completely fluent on graduation
- The study of Japan in four main academic disciplines—history, cultural studies, sociology, and political economy
- Co-learning with Japanese students—students will take many classes with their Japanese peers
- A flexible curriculum that allows students to discover their Japan from the unique and multicultural vantage point of Japan's northernmost island

Students start by taking intensive Japanese courses alongside social sciences courses in English. Once students have sufficient Japanese, they may take courses in Japanese in the faculties of Law, Humanities and Human Sciences, Education, and Economics & Business.



Integrated Science Program (ISP)



The Integrated Science Program (ISP) is a cross-disciplinary educational science program for international students interested in pursuing a degree in the natural sciences in the Bachelor's and Master's. The program's strong cross-disciplinary nature aims to give students an excellent broad scientific education across the core scientific disciplines (physics, chemistry and biology) in the School of Science, while allowing them to specialize in their chosen fields in later years in accordance with their own interests. While students' main scientific studies are entirely in English, a multitude of additional courses such as business skills courses or leadership and management skills courses will be available in the liberal arts and Japanese language to ensure students receive a rich and fulfilling education while at Hokkaido University.



Hokkaido Summer Institute

Hokkaido University (HU) started the Hokkaido Summer Institute (HSI) in 2016. The HSI is a program that brings together world-leading researchers with proven educational and research records, and provides educational courses in cooperation with HU faculty members.

The HSI offers more than 100 courses mainly from June to September and allows more than 400 students from overseas universities and 1,200 HU students to expand their knowledge of subjects in research fields in which the university specializes.

Program participants have an opportunity to attend classes taught using attractive educational techniques such as field training utilizing Hokkaido's extensive land and active learning to develop human resources capable of thriving on the world stage.

The medium of instruction is English. This provides international students with a stress-free learning environment without having to worry about language barriers and also creates a special opportunity for Japanese students who can take classes taught by internationally acclaimed researchers. The university has high expectations that HSI students will cultivate a better understanding of other cultures and improve their English-language proficiency and communication skills through exchanges with researchers and students from other countries.



Field seminar on campus



Guidance by an invited researcher



HSI banner on campus

Learning Satellite

Hokkaido University (HU) has established learning satellites around the globe to offer courses to students from HU and overseas universities in line with its vision of becoming an institution that contributes to the resolution of global issues as stated in the Future Strategy for the 150th Anniversary of Hokkaido University. The Overseas Learning Satellite Project is an educational program under the Hokkaido Universal Campus Initiative (HUCI), a university reform program that was selected by the Ministry of Education, Culture, Sports, Science and Technology for the "Top Global University" Project.

By offering various programs around the globe that allow students from HU and from countries beyond Japan to learn together, this project aims to nurture talented individuals who are capable of contributing to the resolution of global issues and aims to promote collaboration between faculty members at HU and overseas universities in order to internationalize and enhance the quality of HU educational programs. The project aims to develop joint educational programs (e.g., double-degree programs and cotutelle programs) and research collaborations with overseas institutions.



Joint advanced microscopy course at the Karolinska Institute



Antarctic science research outing

Overseas Satellite Offices

Data as of April 1, 2020

The Overseas Satellite Offices were established to provide a higher level of information and services regarding the university and its entrance examinations to potential students. Staff at these offices plan events, negotiate with local universities to establish inter-university partnerships, and support former international students in alumni association activities. These offices also serve as hubs for HU faculty members when they visit these cities for research activities.

Korea Office in Seoul

Address	703, Handuk Building, 11, Teheran-ro 7-gil, Gangnam-Gu, Seoul, Korea 06134
Telephone	+82-2-501-9400
Fax	+82-2-501-9410
E-mail	seouloffice@hokudai.kr
Office Hours	Weekdays 09:00–17:00 (closed on Saturdays, Sundays, and Korean national holidays)
Website	http://www.hokudai.kr



Africa Office in Lusaka

Address	c/o Department of Disease Control, School of Veterinary Medicine, University of Zambia (Great East Road Campus), P.O. Box 32379, Lusaka 10101, Zambia
Telephone	+260-974-038329
E-mail	lusaka_office@oia.hokudai.ac.jp
Office Hours	Weekdays 9:00–12:00, 13:00–16:30 (closed on Saturdays, Sundays, and Zambian national holidays)
Website	http://www.hokkaido-university-lusakaoffice-zm.com/



China Office in Beijing

Address	c/o Room 2004 building 10, Jianwai SOHO west, NO.39 East Third Ring, Chaoyang District, Beijing, 100062, P. R. China
E-mail	china@oia.hokudai.ac.jp



Liaison Office in Thailand

Address	c/o Faculty of Agriculture at Kamphaeng Saen, Kasetsart University, Kamphaeng Saen, Nakhon Pathom 73140, Thailand
E-mail	shomu@agr.hokudai.ac.jp
Office Hours	Weekdays 9:00–17:00 (closed on Saturdays, Sundays, and Thai national holidays)
Website	https://www.agr.hokudai.ac.jp/satellite/thailand/



Hokkaido University & VNU University of Science Joint Office

Address	Office 423, T1 Building, VNU University of Science, 334 Nguyen Trai St., Thanh Xuan district, Hanoi, Vietnam
E-mail	hu_hanoi@hus.edu.vn



Liaison Office in Indonesia

Address	c/o Bogor Agricultural University, Campus IPB Darmaga R-200, Bogor 16680 West Java, Indonesia
E-mail	shomu@agr.hokudai.ac.jp
Office Hours	Weekdays 9:00–16:00 (closed on Saturdays, Sundays, and Indonesian national holidays)
Website	https://www.agr.hokudai.ac.jp/satellite/indonesialo/



North America Office in Portland

Address	Office of International Affairs, Portland State University, 615 SW Harrison St, Suite 630, Portland, Oregon 97207, USA
E-mail	hu.psu@pdx.edu



Liaison Office in Philippines

Address	Room 102, DILC Building Magsaysay Avenue, corner Apacible Street, University of the Philippines Diliman, Quezon City 1101, Philippines
E-mail	international@sci.hokudai.ac.jp
Office Hours	Weekdays 8:30–17:30 (closed on Saturdays, Sundays, and Filipino national holidays)
Website	http://hokudai.upd.edu.ph/



Europe Office in Helsinki

Address	Fabianinkatu 26, 00100 Helsinki, Finland
Telephone	+358-44-2410608
E-mail	helsinki_office@oia.hokudai.ac.jp
Office Hours	Weekdays 09:00–11:00, 13:00–16:30 (closed on Saturdays, Sundays, and Finnish national holidays)
Website	http://www.hokudai.fi/



Liaison Office in Beijing China

Address	c/o University of Chinese Academy of Sciences, Yuquanlu Campus, 19A Yuquan Rd, Shijingshan District, Beijing, 100049, P. R. China
E-mail	china@oia.hokudai.ac.jp



Russia Office in Moscow

Address	Office 249, 1-Y Gum. Korpus, 1-51 Leninskie Gory, Moscow, Russian Federation, 119991
E-mail	moscow_office@oia.hokudai.ac.jp
Office Hours	Weekdays 9:00–17:00 (closed on Saturdays, Sundays, and Russian national holidays)
Website	https://www.moscowjointoffice.ru/



History

Organizations/Finances

Students

International Exchanges

Endowed Laboratories/
Public Lectures

Research and Education Programs

Campuses

Endowed Laboratories

Data as of April 1, 2020

Faculty/Department, etc.	Number of Laboratories
Faculty of Science	1
Faculty of Health Sciences	4
Faculty of Engineering	5
Faculty of Medicine	11
Hokkaido University Hospital	5
Education and Research Center for Mathematical and Data Science	1
Total	27

Industry Creation Laboratories

Data as of April 1, 2020

Faculty/Department, etc.	installed number
Faculty of Pharmaceutical Sciences	1
Research Faculty of Agriculture	2
Faculty of Advanced Life Science	1
Faculty of Medicine	3
Faculty of Veterinary Medicine	1
Research Institute for Electronic Science	1
Research Center for Zoonosis Control	1
Institute for the Promotion of Business-Regional Collaboration	14
Total	24

Public Lectures

Data as of April 1, 2020

Achievements in FY2019

Cultural type (planned by the university)

Host	Title	Number of Participants
Hokkaido University	Power of sports - Time to feel it, Use it, and Rethink it	486

Cultural type (planned by departments)

Host	Title	Number of Participants
Faculty of Humanities and Human Sciences	Re-: The World Repeats Itself	727
Graduate School of Law	Japanese society in the age of growing migration	307
School of Fisheries Sciences	Sciences of the Entire Ocean	109
Faculty of Environmental Earth Science	Change in organisms: cause, mechanism and consequence	69
Institute of Seismology and Volcanology, Faculty of Science	Earthquakes in Hokkaido and Disaster Mitigation	70
Faculty of Education	Life-span developmental psychology of attention	27
	Developmental and Clinical Psychology Seminar Psychological Assessment of WISC-IV	24
	Developmental and Clinical Psychology Seminar II Developmental Disabilities and Study of Self support and Self-Understanding	47
Research Faculty of Media and Communication	Russia and Russian identity	48
	A new encounter between tourism and media	44
Faculty of Health Sciences	Welcome to the World of Health Science!	62
Graduate School of Economics and Business	Economic Growth in Historical Perspective	48
Division of Nursing, Hokkaido University Hospital	Emergency Life Support at Home — On the use of AED —	9
	Pelvic floor muscle training at home	5
	Pediatric Emergency Nursing at Home	7
Laboratory and Transfusion Medicine, Hokkaido University Hospital	The 13th Citizen Forum organized by Division of Laboratory and Transfusion Medicine, Hokkaido University Hospital	137
Hokkaido University Hospital	Immune system to overcome cancer	101
Clinical Research and Medical Innovation Center		
Institute of Low Temperature Science	The Frontier of Low Temperature Science	235
Faculty of Agriculture	Clock Tower Salon	438
	Agriculture and Food Innovation for Sustainable Societies	87
Center for Advanced Tourism Studies	Military memory and postwar	44
Slavic-Eurasian Research Center	Re-Visiting the Old, Learning the New: Rethinking the Slavic and Eurasian Literary Classics in the Contemporary Context	257
Faculty of Medicine	6th Public Lecture on Heart Transplantation	113
Central Institute of Isotope Science	Seminar for Isotope Research and Use	1
Research Center for Zoonosis Control	Approaches to Zoonoses Control	65
Faculty of Information Science and Technology	Artificial Intelligence and Big Data	74

Professional type (planned by departments)

Host	Title	Number of Participants
Faculty of Pharmaceutical Sciences	Hokkaido University Faculty of Pharmaceutical Sciences Special Lecture for Lifelong Learning (Summer)	75
	Hokkaido University Faculty of Pharmaceutical Sciences Special Lecture for Lifelong Learning (Autumn)	93
Faculty of Public Policy	Summer School for Local Assembly Members	57
	Summer School for Local Civil Servants	27

Courses open to communities

Host	Title	Number of Participants
Field Science Center for Northern Biosphere	Forest Museum exhibition in Tomakomai Experimental Forest, Hokkaido university	333
	Woodcraft Workshop for Parents and Children	28
	Kids Meet Forest Wonders in KOZAGAWA	18
	Kids Meet Forest Wonders	30
	Hokkaido Sika deer observation at Teshio experimental Forest.northernmost Hokkaido	9
	Observation Tour of the Botanic Garden in Winter	0 ※ Canceled
	Toads in Hokkaido, the alien species from Honshu	0 ※ Postponed
	Science and public activity of the alien toads in Hokkaido	0 ※ Postponed

Industry–Government–Academia Collaboration/Research Support

Regional Collaboration with the Hokkaido University Research & Business Park

Data as of April 1, 2020

Business/Company/Institution	Concluded
Hokkaido Government/ City of Sapporo/ Hokkaido Economic Federation/ Hokkaido Bureau of Economy, Trade and Industry	2004.07.30

Collaboration Agreement for the Technology Transfer of Intellectual Properties with Universities in Hokkaido

Data as of April 1, 2020

Business/Company/Institution	Concluded
Kitami Institute of Technology	2009.06.04
Rakuno Gakuen University	2009.06.04
Muroran Institute of Technology	2009.10.05
Future University Hakodate	2012.02.01

Cooperative Programs in Public Relations

Data as of April 1, 2020

Business/Company/Institution	Concluded
Hokkaido Television Broadcasting Co., Ltd.	2017.03.29

Collaboration Agreement for Regional Creation

Data as of April 1, 2020

Business/Company/Institution	Concluded
Secoma Company Limited	2018.04.23

Hokkaido University Start-up Companies

- Hokkaido University Based: 50
(Refer to the FY2019 Investigation of Ministry of Economy, Trade and Industry)

- Hokkaido University Certified: 24
(Data as of March 31, 2020)

International Collaboration Agreements

Data as of April 1, 2020

Business/Company/Institution	Concluded
Peatland Restoration Agency (Indonesia)	2016.08.10
Ministry of Agriculture and Cooperatives (Thailand), Geo-Informatics and Space Technology Development Agency (Thailand)	2018.07.31

Comprehensive Partnership Agreements/Cooperation Agreements with Private Enterprises and Research Institutions

Data as of April 1, 2020

Counterpart	Concluded
Hitachi, Ltd.	2003.04.01
Fuji Electric Co., Ltd.	2004.07.01
Development Bank of Japan Inc.	2004.07.22
National Institute for Materials Science (NIMS)	2004.12.07
National Institute of Advanced Industrial Science and Technology (AIST)	2005.02.10
Japan International Cooperation Agency (JICA)	2005.04.12
North Pacific Bank, Ltd.	2005.06.24
Nippon Telegraph and Telephone Corporation (NTT), Nippon Telegraph and Telephone East Corporation (NTT EAST)	2008.12.09
Northern Advancement Center for Science & Technology (NOASTEC)	2009.06.02
National Institute of Technology, Hakodate College, Tomakomai College, Kushiro College, Asahikawa College	2009.12.15
Inter-University Research Institute Corporation High Energy Accelerator Research Organization (KEK)	2010.07.01
Local Independent Administrative Agency Hokkaido Research Organization (HRO)	2011.03.29
Japan Agency for Marine-Earth Science and Technology (JAMSTEC)	2015.09.01
JA Group Hokkaido	2017.10.30
National Institutes for Quantum and Radiological Science and Technology (QST)	2017.12.01
The Hokkaido Shimbun Press	2017.12.25
National Agriculture and Food Research Organization (NARO)	2018.03.13

Industry–Government–Academia Financial Collaboration Agreement in Hokkaido

Data as of April 1, 2020

Counterpart	Concluded
Hokkaido Platform Entrance (HoPE)	2010.06.30
Daichi Mrai Shinkin Bank	2011.10.05
NPO Green Techno Bank	2013.10.21
Dogin Regional Research Institute Co.,Ltd.	2013.11.20
City of Iwamizawa, Japan Health Insurance Association Hokkaido Branch, Sorachi Shinkin Bank	2018.04.01



Patents by Companies

Patents			Data as of April, 1, 2020	
Faculty/ Institute/ Admin. Office, etc.	Patent Possession			
	Domestic	Overseas		
Central Institute of Isotope of Science	6 (6)	10 (10)		
Institute for Genetic Medicine	7 (0)	4 (0)		
Institute for the Promotion of Business-Regional Collaboration	2 (2)	0 (0)		
Institute for Catalysis	16 (12)	16 (13)		
Research Center for Zoonosis Control	6 (4)	31 (31)		
Faculty of Medicine	15 (8)	28 (21)		
Faculty of Public Policy	2 (2)	0 (0)		
Faculty of Engineering	140 (105)	46 (40)		
Faculty of Dental Medicine	1 (1)	0 (0)		
Faculty of Veterinary Medicine	5 (5)	19 (10)		
Faculty of Information Science and Technology	131 (95)	80 (54)		
Faculty of Fisheries Sciences	10 (6)	0 (0)		
Faculty of Advanced Life Science	32 (15)	21 (4)		
Faculty of Environmental Earth Science	8 (4)	0 (0)		
Research Faculty of Agriculture	17 (13)	21 (21)		
Faculty of Health Sciences	12 (5)	15 (2)		
Faculty of Pharmaceutical Sciences	16 (8)	35 (24)		
Faculty of Science	9 (4)	7 (4)		
Research Institute for Electronic Science	24 (3)	3 (1)		
Hokkaido University Hospital	1 (0)	0 (0)		
Field Science Center for Northern Biosphere	6 (3)	1 (0)		
Research Center for Integrated Quantum Electronics	10 (3)	6 (0)		
N/A	206 (144)	136 (118)		
TOTAL	682 (448)	479 (353)		

Note: The number of joint applicants indicated in parentheses ().

(Breakdown of Overseas Patents)

Country/ Region	Patent Possession
India	3 (3)
Singapore	3 (3)
Thailand	1 (0)
Malaysia	1 (1)
Hong Kong	6 (6)
Taiwan	10 (10)
South Korea	17 (13)
China	38 (31)
Australia	8 (8)
U.K.	52 (35)
Italy	8 (5)
Austria	2 (2)
Netherlands	15 (12)
Switzerland	10 (10)
Sweden	3 (3)
Spain	8 (6)
Denmark	4 (4)
German	59 (39)
Turkey	3 (2)
Norway	1 (1)
Finland	1 (1)
France	54 (35)
Belgium	7 (6)
Poland	1 (0)
Portugal	1 (1)
U.S.A.	150 (104)
Canada	9 (9)
Mexico	1 (0)
Russia	1 (1)
Israel	2 (2)
TOTAL	479 (353)

Note: The number of joint applicants indicated in parentheses ().

Registered Design

Faculty/ Institute/ Admin. Office, etc.	Possession
Faculty of Engineering	1
Hokkaido University Museum	1
TOTAL	2

Registered Trademark

Faculty/ Institute/ Admin. Office, etc.	Possession
Sustainable Campus Management Office	1
Academic Affairs Department	1
Center for Advanced Tourism Studies	3
Faculty of Economics and Business	2
Institute for the Advancement of Higher Education	2
International Affairs Department	3
Institute for the Promotion of Business-Regional Collaboration	12
Faculty of Engineering	2
Graduate School of Law	1
Hokkaido University Hospital	2
TOTAL	29

Variety Registration

Faculty/ Institute/ Admin. Office, etc.	Possession
Institute for the Promotion of Business-Regional Collaboration	4
TOTAL	4

Dispatch of Experts and Mission Team Members from Japan International Cooperation Agency (JICA)

Course	Period (days)	Number of Experts/Members
Dispatch of Experts	a few-8	4
Dispatch of Mission Team Members	a few-14	24

Acceptance of Trainees from JICA

Long-term Training			FY2019	
Course	Period (years)	Number of Participants		
ABE Initiative: Master's Degree and Internship Program of African Business Education Initiative for Youth	2.5-3	12		
AUN/SEED-Net: ASEAN University Network/Southeast Asia Engineering Education Development Network	3-3.5	5		
Pacific-LEADS: Pacific Leaders' Educational Assistance for Development of State	2-3	2		
KIZUNA Program and other programs	2-5.5	12		
JICA Scholarship Courses (Innovative Asis - 18 members, Public Health Emergencies Program - 6 members, and other courses - 10 members)	2-4	34		

Country/Area-Focused Training Courses

Course	Period (days)	Number of Participants
AUN/SEED-Net Country/Area-Focused Short-Term Training Courses		
CIE3	60	1
EEE4	180	1
Innovative Asia Country/Area-Focused Short-Term Training Courses		
Veterinary Science	32	2
Environmental Science	14	7

Thematic Training Courses

Course	Period (days)	Number of Participants
Value-chain Development for Sustainable Use of Fisheries Resources	33	8

Appointment and Acceptance of Researchers

FY2019				
Category	Position	Number of Researchers		
Research Fellow	PD	22		
Postdoctoral Fellow	PD	159		
Japan Society for the Promotion of Science (JSPS) Research Fellow	DC1	33	85	101
	DC2	44		
	PD	5		
	SPD	0		
	RPD	3		
JSPS Postdoctoral Fellow	PD	16		
TOTAL		282		

Educational and Research Programs

Data as of October 1, 2020

The Program for Promoting the Enhancement of Research Universities

Period	Project Name	Representative
FY2013–FY2022	Enhancing Research Capabilities –Hokkaido University that Contributes to the Resolution of Global Issues–	HOUKIN Kiyohiro, President

Top Global University Project

Period	Type	Name of Plan	Representative
FY2014–FY2023	Type A (Top Type)	Hokkaido Universal Campus Initiative (HUCI)— Collaborate with the World	HOUKIN Kiyohiro, President

Inter-University Exchange Project

Period	Project Name	Program Supervisor
FY2017–FY2021	International Research Skills Program for Developing Sustainable Transportation System and Infrastructure (STSI Program)	NAGANO Katsunori, Director, International Exchange Office of Engineering
FY2017–FY2021	Human Resource Development Platform for Japan-Russia Economic Cooperation and Personnel Exchange (HaRP Program)	YOKOTA Atsushi, Executive Director, Vice President

Support Projects for the Development of Human Resources in Science and Technology

Period	Project Name	Representative
FY2016–FY2020	Leading Initiative for Excellent Young Researchers (LEADER)	HOUKIN Kiyohiro, President
FY2018–FY2022	Doctoral program for Data-Related InnoVation Expert (D-DRIVE)	HOUKIN Kiyohiro, President
FY2019–FY2021	Initiative for the Implementation of the Diversity Research Environment (Traction Type)	HOUKIN Kiyohiro, President

Project for Promoting Public Utilization of Advanced Research Infrastructure

Period	Project Name	Representative
FY2016–FY2020	Imaging Platform	HOUKIN Kiyohiro, President

Translational Research Strategic Promotion Program (Subsidy for Medical Research and Development Promotion)

Period	Principal Investigator	Co-Investigator	Project Name	Applicant
FY2017–FY2021	Hokkaido University	Sapporo Medical University, Asahikawa Medical University	Formation of an Open Access Center of Excellence for the Sustainable Creation of Medical Innovations	HOUKIN Kiyohiro, President

Comprehensive Program for Improving Infrastructure to Promote Clinical Application of Innovative Medical Seeds (Subsidy for Medical Research and Development Promotion)

Period	Project Name	Applicant
FY2018–FY2020	Research and Development of Innovative Medical Technology with Patient Safety	HOUKIN Kiyohiro, President

Nanotechnology Platform

Period	Project Name	Representative
FY2012–FY2021	The Nanofabrication Platform in Hokkaido University	HOUKIN Kiyohiro, President
FY2012–FY2021	The Characterization Platform in Hokkaido University	HOUKIN Kiyohiro, President

COI STREAM

Period	Name of the Site	Leader
FY2013–FY2021	Innovative Food & Healthcare MASTER	Project Leader: YOSHINO Masanori, Hitachi, Ltd. Research Leader: TAMAKOSHI Akiko, Professor, Faculty of Medicine

Science and Technology Research Partnership for Sustainable Development

Period	Project Name	Program Coordinator
FY2016–FY2021	Visualization of Impact of Chronic/Latent Chemical Hazard and Geo-Ecological Remediation	ISHIZUKA Mayumi, Professor, Faculty of Veterinary Medicine
FY2017–FY2022	Development of Extreme Weather Monitoring and Information Sharing System in the Philippines	TAKAHASHI Yukihiko, Professor, Faculty of Science
FY2019–FY2024	Epidemiology of zoonotic virus infections in Africa	TAKADA Ayato, Professor, Research Center for Zoonosis Control
FY2020–FY2025	The project for the control of Tuberculosis and Glanders	KIMURA Takashi, Professor, Faculty of Veterinary Medicine

History

Organizations/Finances

Students

International Exchanges

Endowed Laboratories/
Public Lectures

Research and Education Programs

Campuses

Support and Enhancement Project on Mathematics and Data Science Education

Period	Project Name	Representative
FY2017–FY2021	Education Program on the Development of Mathematical Data Literacy–Establishment of Education and Research Center for Mathematical and Data Sciences	HOUKIN Kiyohiro, President

Human Resources Development Programs for Advanced Technology Dealing with “Society5.0”

Period	Project Name	Representative
FY2018–FY2022	Future Value Creator Development Program (a) Data Scientist Development Project Towards Realizing a Super Smart Society	HOUKIN Kiyohiro, President

WISE Program (Doctoral Program for World-leading Innovative & Smart Education)

Period	Project Name	Program Coordinator
FY2018–FY2024	WISE Program for One Health Fortner Graduate School of Excellence	HORIUCHI Motohiro, Dean, Faculty of Veterinary Medicine

World Premier International Research Center Initiative (WPI)

Year	Research Center Name	Director
FY2018–FY2027	Institute for Chemical Reaction Design and Discovery (ICReDD)	MAEDA Satoshi, Professor

National University Management Reform Development Project (Grant-in-Aid for National University Reform Enhancement)

Period	Project Name	Representative
FY2019–FY2021	Management Reform to Succeed as a Research University Which Pioneers a New Frontier of Knowledge and Academic Expertise and Leads and Contributes Innovation Back to Society–Shared Corporate Governance Facilitated by Evidential IR Data	HOUKIN Kiyohiro, President

Joint Usage/Research Center (8)

Period	Facility	Research Area	Title	Type
FY2016–FY2021 (cont. from FY2010–2015)	Institute of Low Temperature Science	Low Temperature Science	Research Center for Low Temperature Science	Single type
FY2016–FY2021 (cont. from FY2010–2015)	Institute for Genetic Medicine	Basic Medicine Science	Joint Research Center for Cancers Induced by Chronic Bacterial and Viral Infections	Single type
FY2016–FY2021 (cont. from FY2010–2015)	Institute for Catalysis	Fundamental Catalysis and Catalysis for Sustainable Society	Center for Catalysis Science and Technology	Single type
FY2016–FY2021 (cont. from FY2010–2015)	Slavic–Eurasian Research Center	Area Studies	Japan Council of Russian and East European Studies	Single type
FY2016–FY2021 (cont. from FY2010–2015)	Research Center for Zoonosis Control	Zoonoses	Research Center for Zoonosis Control	Single type
FY2016–FY2021 (cont. from FY2010–2015)	Research Institute for Electronic Science	Materials and Devices	Network Joint Research Center for Materials and Devices	Network type (Core organization: Institute of Multidisciplinary Research for Advanced Materials, Tohoku University)
FY2016–FY2021 (cont. from FY2010–2015)	Information Initiative Center	Computational science, Computer science	Joint Usage/Research Center for Interdisciplinary Large-scale Information Infrastructures	Network type (Core organization: Information Technology Center, The University of Tokyo)
FY2016–FY2021	Arctic Research Center	Environmental Science	Japan Arctic Research Network Center Secretariat	Network type (Cooperating facilities) • Research Organization of Information and Systems, National Institute of Polar Research, Arctic Environment Research Center • Japan Agency for Marine–Earth Science and Technology, Institute of Arctic Climate and Environment Research

Joint Usage/Education Center (5)

Period	Facility	Title	Type
FY2016–FY2020	Oshoro-maru (Training Ship, School of Fisheries Sciences)	Joint Usage/Education Center for Training Cruises in Subarctic Marine Environment (Recertification)	Training Ship
FY2017–FY2021	Field Science Center for Northern Biosphere, Forest Research Station	Joint Usage Center for Practical Field Education of Forest Environment and Ecosystem Conservation (Recertification)	Experimental Forest, etc.
FY2017–FY2021	Field Science Center for Northern Biosphere, Aquatic Research Station (Akkeshi Marine Station, Muroran Marine Station)	International Joint Usage Center for Integrated Education of Marine Biology and Ecology in Cold-current Ecosystem (Recertification)	Marine/Lake Station
FY2020–FY2024	Field Science Center for Northern Biosphere, Aquatic Research Station (Usujiri Fisheries Station, Nanae Freshwater Station, Oshoro Marine Station)	Joint Usage Center for Practical Field Education of Fisheries Biology in Hokkaido	Fisheries Station
FY2020–FY2024	Institute for the Advancement of Higher Education (Center for Teaching and Learning)	Joint Usage Center for Faculty/Staff Development	Implementing Agency for Faculty/Staff Development

Collaborative Project Center (4)

Period	Name	Theme	Representative
FY2017–FY2021	Meme Media Laboratory	R&D for Fundamental Technology of Advanced Knowledge and Information (Recertification)	ARIMURA Hiroki, Professor, Faculty of Information Science and Technology
FY2018–FY2022	Research Institute for Information Law & Policy	Information Law & Policy (Recertification)	NAKAYAMA Ichiro, Professor, Graduate School of Law
FY2019–FY2021	Center for Life Innovation	Formation of a strategic base for developing drug candidates (Recertification)	MAENAKA Katsumi, Professor, Faculty of Pharmaceutical Sciences
FY2020–FY2024	Center of Education and Research for Quantum Topological Science and Technology	Quantum Topological Science and Technology	TANDA Satoshi, Professor, Faculty of Engineering

Properties and Possessions

Data as of April 1, 2020

Division	Total Area (m ²)	Building Floor Area (m ²)
Administration Bureau	307,579	42,424
Hokkaido University Museum	16,086	24,631
Hokkaido University Archive	4,677	1,545
Graduate School/Faculty of Letters	25,746	36,624
Graduate School/Faculty/School of Education		
Graduate School/School of Law		
Faculty/Graduate School/School of Economics and Business		
Nibutani House, Faculty of Letters	15,087	270
Shari House, Faculty of Letters	661	126
School of Science	44,327	68,094
Graduate School of Science		
Urakawa Seismological Observatory (KMU)	974	202
Ermo Geophysical Observatory (ERM)	(Leased by Ermo Town)	251
Minamishinkawa Seismological Observatory Well MSK	392	28
Observation Point for Earthquake Prediction, Tunnel	(Leased by Konsen Seibu District Forest Office, etc.)	457
Wells, Tide Gauge Station		
Usu Volcano Observatory (UVO)	3,598	505
MatumaeOshima Seismological Observatory (MOS)	50	
Tomakomai Space Observatory	Shared with Tomakomai Experimental Forest	0
Graduate School/Faculty/School of Medicine	Shared with Hokkaido University Hospital	54,854
Graduate School/Faculty of Health Sciences		14,009
Graduate School/Faculty/School of Dental Medicine		16,939
Hokkaido University Hospital		103,132
Faculty of Pharmaceutical Sciences/School of Pharmaceutical Sciences and Pharmacy	20,014	16,636
Graduate School/Faculty/School of Engineering	131,831	127,530
Graduate School/Faculty/School of Agriculture	57,791	42,578
Graduate School/Faculty/School of Veterinary Medicine	40,859	17,329
Veterinary Teaching Hospital		3,070
Graduate School/Faculty/School of Fisheries Sciences	88,785	31,523
Nanaehama Facilities, Graduate School of Fisheries Sciences	7,431	334
Toya Lake Facilities, Graduate School of Fisheries Sciences	102,494	
Graduate School of International Media, Communication, and Tourism Studies/Research Faculty of Media and Communication	1,187	2,500
Graduate School of Environmental Science/Faculty of Environmental Earth Science	17,159	17,483
Institute of Low Temperature Science	30,335	10,815
Moshiri Snowmelt Observatory	Shared with Uryu Experimental Forest	107
Research Institute for Electronic Science	2,919	5,419
Institute for Genetic Medicine	Shared with Hokkaido University Hospital	5,725
Information Initiative Center	7,810	6,444
Central Institute of Isotope Science	Shared with Hokkaido University Hospital	4,614
Institute for the Advancement of Higher Education	35,828	24,594
Field Science Center for Northern Biosphere	42,538	7,049
Teshio Experimental Forest	223,500,856	1,892
Nakagawa Experimental Forest	180,653,586	3,121
Uryu Experimental Forest	214,868,635	1,729
Tomakomai Experimental Forest	27,146,245	4,592
Hiyama Experimental Forest	1,014,132	569
Wakayama Experimental Forest	4,484,087	977

Division	Total Area (m ²)	Building Floor Area (m ²)
Nayoro Facility, Field Science Center for Northern Biosphere	180,148	1,795
Toyohira Experimental Facility	939,838	37
Oshoro Experimental Facility	13,662	
Experiment Farm	491,855	3,799
Yoichi Orchard	57,939	723
Botanic Garden	133,957	5,296
Shizunai Livestock Farm	4,633,846	5,999
Toya Lake Station	15,087	717
Usujiri Fisheries Station	4,609	1,257
Nanae Freshwater Station	10,915	928
Oshoro Marine Station	1,416	428
Akkeshi Marine Station	397,181	2,699
Muroran Marine Station	1,300	812
Creative Research Institution (CRIS)	35,160	36,710
Research Center for Zoonosis Control	12,083	6,136
Institute for the Promotion of Business-Regional Collaboration	11,355	9,221
Health Care Center	Shared with Welfare Facilities	1,061
Multimedia Education Building (incl. The Open University of Japan)	Shared with Institute for the Advancement of Higher Education	4,029
Sports Facilities	177,959	16,310
Equestrian Club	19,830	474
Otaru Storehouse of Yacht	7,629	848
Barato Storehouse of Boat	4,365	140
Okuteine Mountain Cottage	(Leased by Ishikari District Forest Office, etc.)	119
Helvetia Mountain Cottage		27
Soranuma Mountain Cottage		102
Muine Mountain Cottage		88
Paradise Mountain Cottage	(Privately Leased)	154
Clark Memorial Student Center	9,610	5,772
Welfare Facilities (3)	9,971	6,247
Otaki Seminar House	23,966	2,380
Foreign Scholars' Accommodation	6,723	2,569
New Foreign Scholars' Accommodation	2,940	3,475
International House Kita 8	14,177	6,009
International House Kita 23	1,861	2,285
Keiteki Student Dormitory	18,113	11,199
Sosei Student Dormitory	1,345	1,643
Hokushin Student Dormitory/Guest House Oshoro	7,987	3,188
Family House	Shared with Hokkaido University Hospital	529
Ossuary	160	23
Accommodation		
Sapporo Campus	19,743	10,714
Sapporo City (off campus)	37,019	23,808
Hakodate City	3,768	3,181
Other Cities	39,878	3,481
Dormitory for Nurses	6,457	4,463
Total Area	Sapporo Campus	1,776,249
	Sapporo City (off campus)	1,112,319
	Hakodate City	105,149
	Other Cities	657,185,168
GRAND TOTAL		660,178,885

Note: The grand total may be different from the sum of the numbers since they are rounded.

Main Training Ships	Oshoro-maru Ushio-maru	1,598 tons 179 tons
---------------------	---------------------------	------------------------

History

Organizations/Finances

Students

International Exchanges

Endowed Laboratories/
Public Lectures

Research and Education Programs

Campuses

Campus Orientation

Aerial Photograph of Sapporo Campus



Aerial Photograph and Map of Hakodate Campus

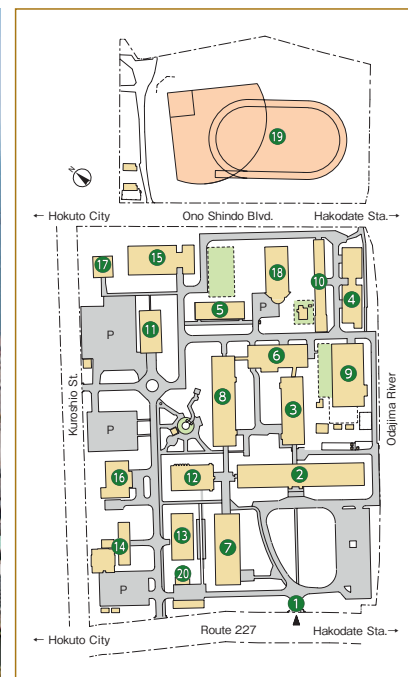

- 1 Main Gate
- 2 Main Building
- 3 Annex Building
- 4 Marine Bioresources Research Building
- 5 Marine Frontier Research Building

- 6 Marine Science Creative Research Building
- 7 Lecture Room Building
- 8 Student Laboratories
- 9 Controlled Environment Rooms
- 10 Towing Tank Room

- 11 Auditorium
- 12 Library
- 13 Aquatic Biological Specimen House
- 14 The Fisheries Science Center
- 15 Gymnasium

- 16 Student Center
- 17 Student Activities Building
- 18 Swimming Pool
- 19 Athletic Field
- 20 Garage

Map of Sapporo Campus



- University Organization**
- 1 Administration Bureau
 - 2 Front Office for Human Resource Education and Development
 - 3 Hokkaido University Hospital
 - 4 Dental Clinical Division of Hokkaido University Hospital
 - 5 Admission Center
 - 6 Institute for the Advancement of Higher Education
- Graduate Schools, Faculties and Schools**
- 1 Graduate School of Humanities and Human Sciences
 - 2 Graduate School of Law
 - 3 Graduate School of Economics and Business
 - 4 Graduate School of Education
 - 5 Graduate School of International Media, Communication, and Tourism Studies
 - 6 Graduate School of Public Policy
 - 7 Graduate School of Medicine
 - 8 Graduate School of Biomedical Science and Engineering
 - 9 Graduate School of Dental Medicine
 - 10 Graduate School of Veterinary Medicine
 - 11 Graduate School of Infectious Diseases
 - 12 Graduate School of Health Sciences
 - 13 Graduate School of Information Science and Technology
 - 14 Graduate School of Environmental Science

- 15 Graduate School of Science
 - 16 Graduate School of Agriculture
 - 17 Graduate School of Global Food Resources
 - 18 Graduate School of Life Science
 - 19 Graduate School of Engineering
 - 20 Graduate School of Chemical Sciences and Engineering
 - 21 Faculty of Pharmaceutical Sciences
 - 22 Faculty of Advanced Life Science
- Note: The Graduate School of Fisheries Sciences is located at Hakodate Campus

- Research Institutes & Centers**
- 1 Center for Ainu & Indigenous Studies
 - 2 Hokkaido University Press
 - 3 Hokkaido University Archives
 - 4 Slavic-Eurasian Research Center
 - 5 Center for Experimental Research in Social Sciences
 - 6 Information Initiative Center North/South Bldgs.
 - 7 Archaeological Research Center
 - 8 Center for Environmental and Health Sciences
 - 9 Field Science Center for Northern Biosphere
 - 10 Research Center for Integrated Quantum Electronics
 - 11 Proton Beam Therapy Center

- 12 Research and Education Center for Brain Science
- 13 Institute for Genetic Medicine
- 14 Central Institute of Isotope Science
- 15 Frontier Research in Applied Sciences Bldg.
- 16 Center for Language Learning
- 17 Center for Advanced Tourism Studies
- 18 The Open University of Japan; Hokkaido Study Center
- 19 Health Care Center
- 20 Education and Research Center for Mathematical and Data Science
- 21 Center for Natural Hazards Research
- 22 Center for Human Nature, Artificial Intelligence, and Neuroscience (CHAIN)

Research Institutes/Centers (North Campus Area)

- 1 Creative Research Institution (CRIS)
- 2 Center for Innovation and Business Promotion, Institute for the Promotion of Business-Regional Collaboration
- 3 Hokkaido Collaboration Center
- 4 Center for Food & Medical Innovation, Institute for the Promotion of Business-Regional Collaboration
- 5 Shionogi Innovation Center for Drug Discovery
- 6 Platform for Research on Biofunctional Molecules (PRBM)
- 7 Frontier Research Center for Advanced Material and Life Science
- 8 Arctic Research Center
- 9 Institute for Catalysis
- 10 Research Institute for Electronic Science
- 11 Green Nanotechnology Research Center
- 12 Research Center for Zoonosis Control
- 13 Institute of Low Temperature Science
- 14 Veterinary Teaching Hospital

Facilities

- 1 Conference Hall
- 2 Clark Memorial Student Center
- 3 Career Center
- 4 Centennial Hall
- 5 Furukawa Hall
- 6 Humanities and Social Sciences Classroom Building
- 7 "Kodomo No Sono" Child Care Center
- 8 Faculty House Trillium
- 9 Experiment Farm
- 10 Student Services
- 11 Multimedia Education Building
- 12 Gym
- 13 Enyu Gakusha Community Hall
- 14 Sports Training Center
- 15 "Tomoni" Child Care Center
- 16 Student Communication Station
- 17 School of Medicine Centennial Hall

Libraries

- 1 Central Library
- 2 North Library

Dorms

- 1 Hokkaido University International House Kita 8 (Kita 8 Nishi 11)
- 2 Keiteki-Ryo Student Dormitory (Kita 18 Nishi 13)
- 3 Hokkaido University International House Kita 23 (Kita 23 Nishi 13)
- 4 Foreign Scholars' Accommodation (Kita 24 Nishi 12)

Tourist Spots

- 1 Sakushukotoni River
- 2 Central Lawn
- 3 Bust of Dr. William S. Clark
- 4 Elm Grove
- 5 Former School of Agriculture Library
- 6 The Hokkaido University Museum
- 7 Monument to First Artificial Snow Crystal
- 8 Ono Pond
- 9 Monument in Honor of Dr. Inazo Nitobe
- 10 Flowering Tree Garden
- 11 Poplar Avenue
- 12 Gingko Avenue
- 13 Heisei Poplar Avenue
- 14 Site of Old Village
- 15 The Second Farm (Model Barn)
- 16 Botanic Garden

Cafeterias/Restaurants/Stores

- 1 Information Center "Elm Forest Shop"
- 1 Hokkaido University (HU) Co-op
- 2 Clark Cafeteria
- 3 Chuo Cafeteria, HU Co-op
- 4 Seicomart
- 5 Restaurant Royal
- 6 Hokubu Cafeteria, HU Co-op
- 7 Restaurant Poplar
- 8 Hokudai Marche Café and Labo

Information Center "Elm Forest Shop"

The University Information Center is located just inside the main gates of Sapporo Campus. Visitors can browse information regarding campus events as well as enjoy refreshments on the outdoor patio. The Center also carries original Hokkaido University merchandise.



Opening hours:
8:30-17:00

Closed:
December 29-January 3

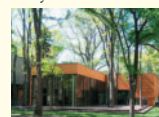

History

Organizations/Finances

Students

International Exchanges

Endowed Laboratories/
Public Lectures

Research and Education Programs

Campuses

Campus Directory

Data as of April 1, 2020

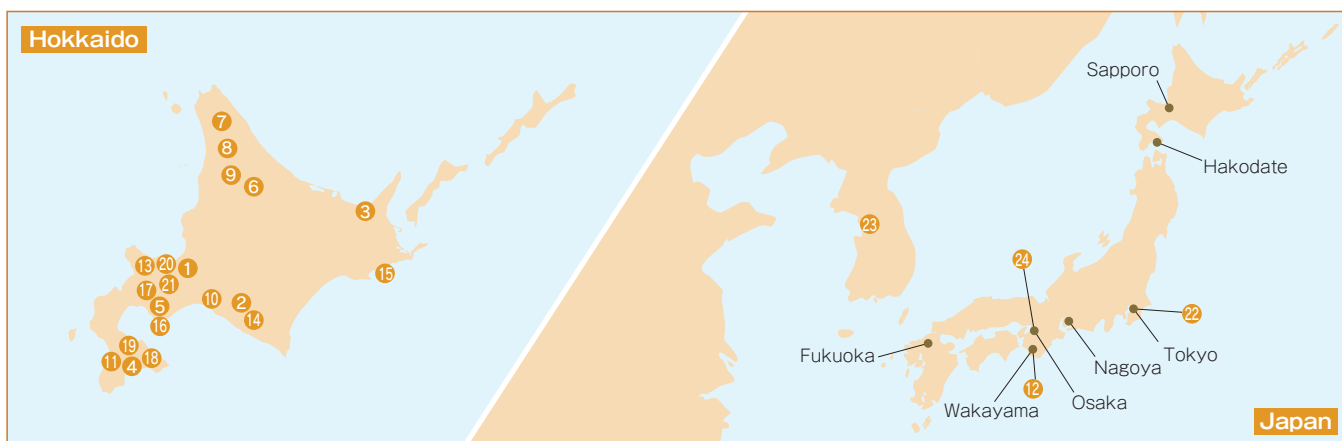

Satellite Offices

22 Tokyo Office

Sapia Tower 10 F, Marunouchi 1 chome 7-12, Chiyoda-ku,
Tokyo 100-0005
Tel & Fax: +81-3-3211-2055
E-mail: tokyo@general.hokudai.ac.jp
Office Hours: Weekdays 10:00-18:00
(Closed Saturdays, Sundays, and Dec. 29-Jan. 3)



23 Korea Office in Seoul (see p.47)

703, Handuk Building, 11, Teheran-ro 7-gil, Gangnam-Gu, Seoul, Korea 06134

● China Office in Beijing (see p.47)

c/o Room 2003 building 16, Jianwai SOHO west,
NO.39 East Third Ring, Chaoyang District, Beijing, 100062, P. R. China

● Hokkaido University & VNU University of Science Joint Office (see p.47)

Office 423, T1 Building, VNU University of Science,
334 Nguyen Trai St., Thanh Xuan district, Hanoi, Vietnam

● North America Office in Portland (see p.47)

Office of International Affairs, Portland State University,
615 SW Harrison St, Suite 630, Portland, Oregon 97207, USA

● Europe Office in Helsinki (see p.47)

Fabianinkatu 26, 00100 Helsinki, Finland

● Russia Office in Moscow (see p.47)

Office 249, 1-Y Gum. Korpus,
1-51 Leninskie Gory, Moscow, Russian Federation, 119991

● Africa Office in Lusaka (see p.47)

c/o Department of Disease Control, School of Veterinary Medicine, University of Zambia (Great East Road Campus), P.O. Box 32379, Lusaka 10101, Zambia

● Liaison Office in Thailand (see p.47)

c/o Faculty of Agriculture at Kamphaeng Saen, Kasetsart University, Kamphaeng Saen,
Nakhon Pathom 73140, Thailand

● Liaison Office in Indonesia (see p.47)

c/o Bogor Agricultural University, Campus IPB Darmaga R-200,
Bogor 16680 West Java, Indonesia

● Liaison Office in Philippines (see p.47)

Room 102, DILC Building Magsaysay Avenue, corner Apacible Street,
University of the Philippines Diliman, Quezon City 1101, Philippines

● Liaison Office in Beijing China (see p.47)

c/o University of Chinese Academy of Sciences, Yuquanlu Campus,
19A Yuquan Rd, Shijingshan District, Beijing, P. R. China

24 Osaka Alumni House

Osaka Station Dai 2 Bldg. 2nd F, Umeda 1 chome 2-2-200,
Kita-ku, Osaka 530-0001
Tel & Fax: +81-6-6343-3736
(Closed on Dec. 29-Jan. 3)



No.	Facility	Address	Telephone Number
	Office of Technical Support	Kita 8, Nishi 5, Kita-ku, Sapporo 060-0808	
	ICT Promotion Office	Kita 11, Nishi 5, Kita-ku, Sapporo 060-0811	
	Institute for the Promotion of Business-Regional Collaboration (Center for Innovation and Business Promotion)	Kita 21, Nishi 11, Kita-ku, Sapporo 001-0021	
	Institute for the Promotion of Business-Regional Collaboration (Center for Food and Medical Innovation)	Kita 21, Nishi 11, Kita-ku, Sapporo 001-0021	
	Admission Center	Kita 17, Nishi 8, Kita-ku, Sapporo 060-0817	
	Front Office for Human Resource Education and Development	Kita 12, Nishi 7, Kita-ku, Sapporo 060-0812	
	Creative Research Institution (CRIS)	Kita 21, Nishi 10, Kita-ku, Sapporo 001-0021	
	Student Communication Station/Academic Affairs Dept., Student Exchange Division	Kita 15, Nishi 8, Kita-ku, Sapporo 060-0815	
	Student Advice and Counseling Center	Kita 15, Nishi 8, Kita-ku, Sapporo 060-0815	
	Institute for the Advancement of Higher Education	Kita 17, Nishi 8, Kita-ku, Sapporo 060-0817	
	Sustainable Campus Management Office	Kita 8, Nishi 5, Kita-ku, Sapporo 060-0808	
	Office of Health and Safety	Kita 8, Nishi 5, Kita-ku, Sapporo 060-0808	
	Office for Enhancing Institutional Capacity	Kita 21, Nishi 10, Kita-ku, Sapporo 001-0021	
	Office of Institutional Research	Kita 8, Nishi 5, Kita-ku, Sapporo 060-0808	
	Administration Bureau: General Affairs and Planning Dept., Finance Dept., Research Promotion Dept., Facilities Dept., International Affairs Dept.	Kita 8, Nishi 5, Kita-ku, Sapporo 060-0808	
	Academic Affairs Dept. Student Support Division, Entrance Exam Division, Admission Center	Kita 17, Nishi 8, Kita-ku, Sapporo 060-0817	
	Career Center	Kita 8, Nishi 8, Kita-ku, Sapporo 060-0808	
	Administration Bureau (Division of Research Collaboration, Department of Research Promotion)	Kita 21, Nishi 11, Kita-ku, Sapporo 001-0021	
	Division of Research Support, Research Promotion Dept.	Kita 21, Nishi 10, Kita-ku, Sapporo 001-0021	
1	Administration Bureau (ICT Planning Division, General Affairs and Planning Department)	Kita 11, Nishi 5, Kita-ku, Sapporo 060-0811	
	Office of Internal Auditors	Kita 8, Nishi 5, Kita-ku, Sapporo 060-0808	
	Central Library	Kita 8, Nishi 5, Kita-ku, Sapporo 060-0808	
	North Library	Kita 17, Nishi 8, Kita-ku, Sapporo 060-0817	
	Graduate School/Faculty/School of Humanities and Human Sciences	Kita 10, Nishi 7, Kita-ku, Sapporo 060-0810	
	Graduate School/School of Law	Kita 9, Nishi 7, Kita-ku, Sapporo 060-0809	
	The Advanced Institute for Law and Politics affiliated with the Graduate School of Law	Kita 9, Nishi 7, Kita-ku, Sapporo 060-0809	
	Graduate School/Faculty/School of Economics and Business	Kita 9, Nishi 7, Kita-ku, Sapporo 060-0809	
	Graduate School/Faculty/School of Medicine	Kita 15, Nishi 7, Kita-ku, Sapporo 060-8638	
	Institute for Animal Experimentation affiliated with the Graduate School of Medicine	Kita 15, Nishi 7, Kita-ku, Sapporo 060-8638	
	Graduate School of Biomedical Science and Engineering	Kita 15, Nishi 7, Kita-ku, Sapporo 060-8638	
	Graduate School/Faculty of Health Sciences	Kita 12, Nishi 5, Kita-ku, Sapporo 060-0812	
	Graduate School/Faculty/School of Dental Medicine	Kita 13, Nishi 7, Kita-ku, Sapporo 060-8586	
	Graduate School/Faculty/School of Veterinary Medicine	Kita 18, Nishi 9, Kita-ku, Sapporo 060-0818	
	Graduate School of Infectious Diseases	Kita 18, Nishi 9, Kita-ku, Sapporo 060-0818	
	Hokkaido University Veterinary Teaching Hospital	Kita 19, Nishi 10, Kita-ku, Sapporo 060-0819	
	Graduate School/Faculty of Information Science and Technology	Kita 14, Nishi 9, Kita-ku, Sapporo 060-0814	
	Graduate School of Environmental Science/Faculty of Environmental Earth Science	Kita 10, Nishi 5, Kita-ku, Sapporo 060-0810	
	Graduate School/Faculty/School of Science	Kita 10, Nishi 8, Kita-ku, Sapporo 060-0810	
	Institute of Seismology and Volcanology affiliated with the Faculty of Science	Kita 10, Nishi 8, Kita-ku, Sapporo 060-0810	
	Genome Dynamics Research Center affiliated with the Faculty of Science	Kita 10, Nishi 8, Kita-ku, Sapporo 060-0810	

Representative
Telephone Number
+81-(0)11-716-2111

No.	Facility	Address	Telephone Number
	Nuclear Reaction Data Center affiliated with the Faculty of Science	Kita 10, Nishi 8, Kita-ku, Sapporo 060-0810	Representative Telephone Number +81-(0)11-716-2111
	Faculty of Pharmaceutical Sciences/School of Pharmaceutical Sciences and Pharmacy	Kita 12, Nishi 6, Kita-ku, Sapporo 060-0812	
	Experimental Station for Medical Plant Studies affiliated with the School of Pharmaceutical Sciences and Pharmacy	Kita 12, Nishi 6, Kita-ku, Sapporo 060-0812	
	Graduate School/Faculty/School of Agriculture	Kita 9, Nishi 9, Kita-ku, Sapporo 060-8589	
	Graduate School of Global Food Resources	Kita 9, Nishi 9, Kita-ku, Sapporo 060-0809	
	Graduate School of Life Science	Kita 10, Nishi 8, Kita-ku, Sapporo 060-0810	
	Faculty of Advanced Life Science	Kita 10, Nishi 8, Kita-ku, Sapporo 060-0810	
	Frontier Research Center for Advanced Material and Life Science affiliated with Faculty of Advanced Life Science	Kita 21, Nishi 11, Kita-ku, Sapporo 001-0021	
	Graduate School/Faculty/School of Education	Kita 11, Nishi 7, Kita-ku, Sapporo 060-0811	
	Research and Clinical Center for Child Development affiliated with the Faculty of Education	Kita 11, Nishi 7, Kita-ku, Sapporo 060-0811	
	Graduate School of International Media, Communication, and Tourism Studies/Research Faculty of Media and Communication	Kita 17, Nishi 8, Kita-ku, Sapporo 060-0817	
	Graduate School/Faculty/School of Engineering	Kita 13, Nishi 8, Kita-ku, Sapporo 060-8628	
	Center for Advanced Research of Energy and Materials affiliated with the Faculty of Engineering	Kita 13, Nishi 8, Kita-ku, Sapporo 060-8628	
	Graduate School of Chemical Sciences and Engineering	Kita 13, Nishi 8, Kita-ku, Sapporo 060-8628	
	Graduate School/Faculty of Public Policy	Kita 9, Nishi 7, Kita-ku, Sapporo 060-0809	
	Institute of Public Policy Studies affiliated with the Faculty of Public Policy	Kita 9, Nishi 7, Kita-ku, Sapporo 060-0809	
	Hokkaido University Hospital	Kita 14, Nishi 5, Kita-ku, Sapporo 060-8648	Representative Telephone Number Tel: +81(0)11-716-1161
	Institute of Low Temperature Science	Kita 19, Nishi 8, Kita-ku, Sapporo 060-0819	Representative Telephone Number +81-(0)11-716-2111
	Pan-Okhotsk Research Center affiliated with the Institute of Low Temperature Science	Kita 19, Nishi 8, Kita-ku, Sapporo 060-0819	
	Research Institute for Electronic Science	Kita 20, Nishi 10, Kita-ku, Sapporo 001-0020	
	Green Nanotechnology Research Center affiliated with the Research Institute for Electronic Science	Kita 21, Nishi 10, Kita-ku, Sapporo 001-0021	
	Research Center of Mathematics for Social Creativity affiliated with the Research Institute for Electronic Science	Kita 20, Nishi 10, Kita-ku, Sapporo 001-0020	
	Institute for Genetic Medicine	Kita 15, Nishi 7, Kita-ku, Sapporo 060-0815	
	Laboratory of Animal Experiments affiliated with the Institute for Genetic Medicine	Kita 15, Nishi 7, Kita-ku, Sapporo 060-0815	
	Center for Infection-associated Cancer affiliated with the Institute for Genetic Medicine	Kita 15, Nishi 7, Kita-ku, Sapporo 060-0815	
	Institute for Catalysis	Kita 21, Nishi 10, Kita-ku, Sapporo 001-0021	
	Slavic-Eurasian Research Center	Kita 9, Nishi 7, Kita-ku, Sapporo 060-0809	
	Information Initiative Center (North and South Bldgs.)	Kita 11, Nishi 5, Kita-ku, Sapporo 060-0811	
	Research Center for Zoonosis Control	Kita 20, Nishi 10, Kita-ku, Sapporo 001-0020	
	Central Institute of Isotope Science	Kita 15, Nishi 7, Kita-ku, Sapporo 060-0815	
	Research Center for Integrated Quantum Electronics	Kita 13, Nishi 8, Kita-ku, Sapporo 060-0813	
	Field Science Center for Northern Biosphere	Kita 11, Nishi 10, Kita-ku, Sapporo 060-0811	
	Sapporo Experimental Forest, Southern Forestry Research and Development Office, Forest Research Station	Kita 9, Nishi 9, Kita-ku, Sapporo 060-0809	Tel: +81(0)11-221-0066
①	Experiment Farm, Agro-Ecosystem Research Station	Kita 11, Nishi 10, Kita-ku, Sapporo 060-0811	
	Botanic Garden, Agro-Ecosystem Research Station	Kita 3, Nishi 8, Chuo-ku, Sapporo 060-0003	
	Center for Advanced Tourism Studies	Kita 17, Nishi 8, Kita-ku, Sapporo 060-0817	
	Center for Ainu and Indigenous Studies	Kita 8, Nishi 6, Kita-ku, Sapporo 060-0808	
	Center for Experimental Research in Social Sciences	Kita 10, Nishi 7, Kita-ku, Sapporo 060-0810	
	Center for Environmental and Health Sciences	Kita 12, Nishi 7, Kita-ku, Sapporo 060-0812	
	Arctic Research Center	Kita 21, Nishi 11, Kita-ku, Sapporo 001-0021	
	Center for Natural Hazards Research	Kita 9, Nishi 9, Kita-ku, Sapporo 060-0809	
	Research and Education Center for Brain Science	Kita 15, Nishi 7, Kita-ku, Sapporo 060-0815	
	Center for Language Learning	Kita 17, Nishi 8, Kita-ku, Sapporo 060-0817	
	Education and Research Center for Mathematical and Data Science	Kita 12, Nishi 7, Kita-ku, Sapporo 060-0812	
	Center for Human Nature, Artificial Intelligence, and Neuroscience (CHAIN)	Kita 12, Nishi 7, Kita-ku, Sapporo 060-0812	
	Hokkaido University Museum	Kita 10, Nishi 8, Kita-ku, Sapporo 060-0810	
	Hokkaido University Archives	Kita 8, Nishi 8, Kita-ku, Sapporo 060-0808	
	Student Advice and Counseling Center	Kita 15, Nishi 8, Kita-ku, Sapporo 060-0815	Representative Telephone Number +81-(0)11-716-2111
	Health Care Center	Kita 16, Nishi 7, Kita-ku, Sapporo 060-0816	
	Archaeological Research Center	Kita 11, Nishi 7, Kita-ku, Sapporo 060-0811	
	Information Center "Elm Forest Shop"	Kita 8, Nishi 5, Kita-ku, Sapporo 060-0808	
	Clark Memorial Student Center	Kita 8, Nishi 8, Kita-ku, Sapporo 060-0808	
	Centennial Hall	Kita 9, Nishi 6, Kita-ku, Sapporo 060-0809	
	Student Center for Extracurricular Activities	Kita 17, Nishi 12, Kita-ku, Sapporo 060-0817	
	Sports Training Center	Kita 17, Nishi 13, Kita-ku, Sapporo 060-0818	
	Keiteki-Ryo Student Dormitory	Kita 18, Nishi 13, Kita-ku, Sapporo 060-0818	
	Sosei-Ryo Student Dormitory	Kita 14, Nishi 2, Kita-ku, Sapporo 001-0014	
	Conference Hall	Kita 8, Nishi 5, Kita-ku, Sapporo 060-0808	
	Faculty House Trillium	Kita 11, Nishi 8, Kita-ku, Sapporo 060-0811	
	Foreign Scholars' Accomodation	Kita 24, Nishi 12, Kita-ku, Sapporo 001-0024	Tel: +81(0)11-706-4680 Tel: +81(0)11-706-7469 (Reservations) Tel: +81(0)11-706-2989 (Guardroom) Tel: +81(0)11-706-2042 (Reservations) Tel: +81(0)11-706-3211 (Office) Tel: +81(0)11-747-3136 Tel: +81(0)11-706-5590 Tel: +81(0)11-747-7849 (Office) Tel: +81(0)11-758-7934 (Office) Tel: +81(0)11-706-2042 (Reservations) Tel: +81(0)11-706-2141 (Office) Tel: +81(0)11-706-2042 (Reservations) Tel: +81(0)11-706-2394 (Office) Tel: +81(0)11-707-3711 Tel: +81(0)11-736-6211 Tel: +81(0)11-700-3455 (Office) Tel: +81(0)11-706-7500 (Guardroom) Tel: +81(0)11-706-7469 (Reservations) Tel: +81(0)11-706-2151 Tel: +81(0)11-706-4588 — Tel: +81(0)11-706-7700 (Office) Tel: +81(0)1457-2-2789
	Hokkaido University International House Kita 8	Kita 8, Nishi 11, Kita-ku, Sapporo 060-0808	
	Hokkaido University International House Kita 23	Kita 23, Nishi 13, Kita-ku, Sapporo 001-0023	
	Multimedia Education Building	Kita 17, Nishi 8, Kita-ku, Sapporo 060-0817	
	Enyu Gakusha Community Hall	Kita 18, Nishi 7, Kita-ku, Sapporo 001-0018	
	"Tomoni" Child Care Center	Kita 7, Nishi 9, Kita-ku, Sapporo 060-0807	
	"Kodomo No Sono" Child Care Center	Kita 11, Nishi 5, Kita-ku, Sapporo 060-0811	
	Dormitory for Nurses	Kita 16, Nishi 6, Kita-ku, Sapporo 001-0016	
	Hokkaido University Hospital Family House	Kita 14, Nishi 5, Kita-ku, Sapporo 060-8648	
②	Nibutani House	Aza Nibutani, Biratori-cho, Saru-gun 055-0101	
③	Shari House	Hon-cho 46-13, Shari-cho, Shari-gun 099-4113	
④	Graduate School/Faculty/School of Fisheries Sciences	3-1-1 Minato-cho, Hakodate 041-8611	Representative Telephone Number +81-(0)138-40-5505 Tel: +81(0)138-40-5553 Tel: +81(0)138-52-1160 Tel: +81(0)142-66-4011 Tel: +81(0)1654-2-4264 Tel: +81(0)1632-6-5211 Tel: +81(0)1656-5-3216 Tel: +81(0)1653-8-2125 Tel: +81(0)144-33-2171 Tel: +81(0)1395-5-2048 Tel: +81(0)735-77-0321 Tel: +81(0)135-22-3287 Tel: +81(0)146-46-2021 Tel: +81(0)153-52-2056 Tel: +81(0)143-22-2846 Tel: +81(0)142-75-2651 Tel: +81(0)138-25-3237 Tel: +81(0)138-65-2344 Tel: +81(0)134-64-2303 Tel: +81(0)142-68-6155 (Office) Tel: +81(0)11-706-7467 (Reservations)
	The Fisheries Science Center, The Hokkaido University Museum Branch	3-1-1 Minato-cho, Hakodate 041-8611	
	Hokushin-Ryo Student Dormitory/Oshoro Guest House	Nakamichi 1-9-1, Hakodate 041-0853	
⑤	Usu Volcano Observatory, Institute of Seismology and Volcanology, Faculty of Science	Tatsuka 142, Sobetsu-cho, Usu-gun 052-0106	
⑥	Northern Forestry Research and Development Office, Forest Research Station	Aza Tokuda 250, Nayoro 096-0071	
⑦	Teshio Experimental Forest, Northern Forestry Research and Development Office, Forest Research Station	Aza Toikanbetsu 131, Horonobe-cho, Teshio-gun 098-2943	
⑧	Nakagawa Experimental Forest, Northern Forestry Research and Development Office, Forest Research Station	Aza Otoineppu 483, Otoineppu-mura, Nakagawa-gun 098-2501	
⑨	Uryu Experimental Forest, Northern Forestry Research and Development Office, Forest Research Station	Aza Moshiri, Horokanai-cho, Uryu-gun 074-0741	
⑩	Tomakomai Experimental Forest, Southern Forestry Research and Development Office, Forest Research Station	Aza Takaoka, Tomakomai 053-0035	
⑪	Hiyama Experimental Forest, Southern Forestry Research and Development Office, Forest Research Station	Aza Odome 172-1, Kaminokuni-cho, Hiyama-gun 049-0611	
⑫	Wakayama Experimental Forest, Southern Forestry Research and Development Office, Forest Research Station	Hirai 559, Kozagawa-cho, Higashimuro-gun Wakayama Prefecture 649-4563	
⑬	Yoichi Orchard, Experiment Farm, Agro-Ecosystem Research Station	Yamada-cho, Yoichi-cho, Yoichi-gun 046-0012	
⑭	Shizunai Livestock Farm, Agro-Ecosystem Research Station	Shizunai Misono 111, Shinhidaka-cho, Hidaka-gun 056-0141	
⑮	Akkeshi Marine Station, Aquatic Research Station	Aikappu 1, Akkeshi-cho, Akkeshi-gun 088-1113	
⑯	Muroran Marine Station, Aquatic Research Station	Funami-cho 1 chome 133-31, Muroran 051-0013	
⑰	Toya Lake Station, Aquatic Research Station	Tsukiura 122, Toyako-cho, Abuta-gun 049-5723	
⑱	Usujiri Fisheries Station, Aquatic Research Station	Usujiri-cho 152, Hakodate 041-1613	
⑲	Nanae Freshwater Station, Aquatic Research Station	Sakura-cho 2 chome 9-1, Nanae-cho, Kameda-gun 041-1105	
⑳	Oshoro Marine Station, Aquatic Research Station	Oshoro 1-460, Otaru 048-2561	
㉑	Otaki Seminar House	Yutoku-cho 32, Otaki-ku, Date 052-0317	

History

Organizations/Finances

Students

International Exchanges

Endowed Laboratories/
Public Lectures

Research and Education Programs

Campuses



Hokkaido University Symbol

The Hokkaido University symbol is a stylized design of a Trillium Liliaceae (lily family), a perennial which grows wild on campus.

The design was selected in a contest in 1950, and in 1996, on the 120th anniversary of the university, it was altered to its present form and was formally made the university's symbol.

The petals and sepal which make up the six directions (East, West, South, North, Heaven, and Earth) symbolize the dissemination of information from Hokkaido University to Japan and to the world.

Public Relations Division

Kita 8, Nishi 5, Kita-ku, Sapporo, Hokkaido 060-0808, Japan

pr@oia.hokudai.ac.jp

<https://www.global.hokudai.ac.jp/>

Published December 2020