

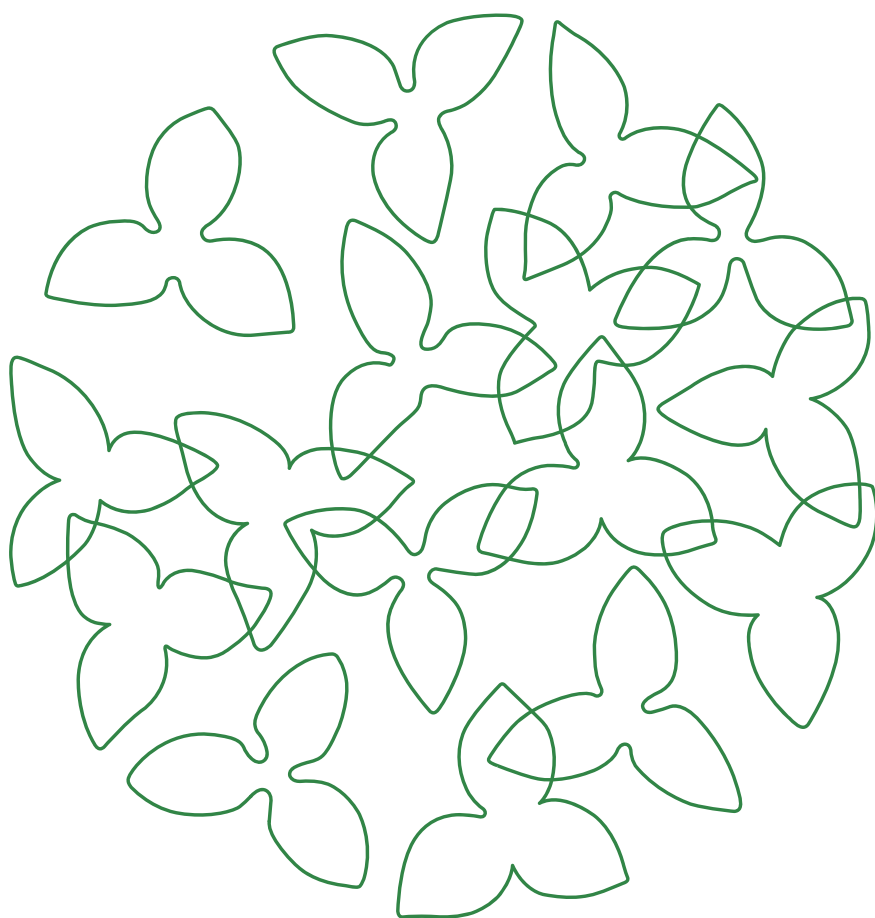

Hokkaido University Guidebook 2021





University Philosophies

Frontier Spirit

Our Frontier Spirit epitomizes the ideal that students, academics and administrative staff should resolutely take up their daily challenges with an eye to forging new paths. It has its origins in the words “lofty ambition” uttered by Dr. W. S. Clark during the opening ceremony of Sapporo Agricultural College. This basic philosophy has served as the foundation on which Hokkaido University has rested for more than a century. The twenty-first century frontier spirit manifests itself in our continued expansion of research in response to shifting academic paradigms and the new challenges facing humanity. Based on a firm foundation of academic freedom, Hokkaido University aims to encourage creative research that does not separate theory from practice, and to promote world-class studies to solve the problems confronting humankind. We will do so by dramatically improving our research and educational activities via the flexible organization of our graduate schools and other networks.

Global Perspectives

From its very start, Sapporo Agricultural College was always open to different world-views, introducing Western culture, science, and technology, and providing English-language lectures by foreign teachers. Ever since, many of our graduates have played active roles overseas, and our philosophy of the value of acquiring global perspectives has been passed down in many different forms. Needless to say, we must cultivate a better understanding of other cultures by enriching our liberal arts education, underpinned by an awareness of our own culture. By cultivating communication skills in foreign languages, we can better prepare ourselves for playing a more active role in the global arena. To help our students and staff acquire global perspectives and thus contribute to the development of an international society, Hokkaido University seeks to provide ample opportunities for study and research abroad. We actively encourage the admission of foreign students and researchers, and promote cultural and social exchanges with people in Asia, the northern regions, and throughout the rest of the world.

All-Round Education

Sapporo Agricultural College not only trained agricultural experts, but also produced graduates endowed with a rich humanity, lofty intellect, and broad range of knowledge. The results can be seen in the succession of outstanding thinkers and literary figures the college produced, including Kanzo Uchimura, Shigetaka Shiga, Inazo Nitobe, and Takeo Arishima. This philosophy of an all-around education has been handed down at Hokkaido University through our tradition of emphasizing a liberal arts education as the key to producing graduates armed with the well-rounded acuity and deep insights they need to apply their specialized knowledge. To further advance this philosophy, Hokkaido University seeks to provide an all-around education that will cultivate a rich humanity and lofty intellect, foster a spirit of freedom and independence, and encourage students to establish autonomous identities. We believe this kind of education produces graduates who respect human rights and have the basic abilities required to accurately respond to society's needs.

Practical Learning

Our philosophy of emphasizing practical learning acquired a dual significance in the course of the various hardships Sapporo Agricultural College overcame as it developed into today's comprehensive university. We view research as the process of creating universal learning that is integrated with the real world, and we seek to emphasize not only basic research but also focus on returning the fruits of our research to society by prioritizing its practical applications. The botanical research conducted by Kingo Miyabe and the research on snow by Ukichiro Nakaya, both carried out in the vast wilderness of Hokkaido, are outstanding examples of research on familiar topics that led to universal truths. Much of the research at Hokkaido University is developed in collaboration with regional industries. Hokkaido University intends to pursue a modern emphasis on practical learning, utilizing absolute truths that are grounded in the real world. By making full use of Hokkaido's unique characteristics and expanding our collaborations within government, industry, and academia, we aim to give back the fruits of our research to Hokkaido, Japan, and the rest of the world. In addition, Hokkaido University strives to produce leading experts and professionals in our graduate schools, and to improve our adult education program.

Contents

•University Philosophies	1
•History	2-3
•Organizations/Finances	4
General Organization	4
Governing Organization, Administrative Organization	5
Executives, Administrative Council, and Education and Research Council	6
Deans and Directors	7
Awards	8
Number of Staff	9
Graduate Schools/Faculties/Schools	10-18
Research Institutes	19-20
Research Centers	20
Joint Facilities	21
Hokkaido University Museum	22
Hokkaido University Archives	22
University Library	23
Hokkaido University Hospital	24
Global Institution for Collaborative Research and Education (GI-CoRE)	25
Office of Technical Support	26
ICT Promotion Office	26
Front Office for Human Resource Education and Development (FOHRED)	26
Creative Research Institution (CRIS)	27
Institute for the Advancement of Higher Education	27
Office of Health and Safety	28
Office for Enhancing Institutional Capacity	28
Institute for the Promotion of Business-Regional Collaboration	28
Office of Institutional Research	29
Institute for International Collaboration (IIC)	29
Sustainable Campus Management Office	29
FY2021 University Budget	30
Grants-in-Aid for Scientific Research, etc.	30
•Students	
Number of Students	31-32
Number of Enrolled Students	33-34
Number of Graduates (Degrees Granted)	35
Post-graduation Statistics	36
Nitobe College	37
Admission Center	37
Career Center	37
•International Exchanges	
Number of International Students	38-39
International Academic Exchanges	40-44
Modern Japanese Studies Program (MJSP)	45
Integrated Science Program (ISP)	45
Hokkaido Summer Institute	46
Learning Satellite	46
Overseas Satellite Offices	47
•Endowed Laboratories/Public Lectures	
Endowed Laboratories	48
Industry Creation Laboratories	48
Public Lectures	48
•Research and Education Programs	
Industry-Government-Academia Collaboration/ Research Support	49-50
Educational and Research Programs	51-52
•Campuses	
Properties and Possessions	53
Campus Orientation	54-55
Campus Directory	56-57

History

Sapporo Agricultural College (1876–1907)		
1876	7	Dr. William S. CLARK, then President of Massachusetts Agricultural College in the Unites States invited to be Vice President of Sapporo Agricultural College. He arrives in Sapporo with two American professors, W. WHEELER and D. PENHALLOW, and eleven American students.
	8	Sapporo Agricultural College inaugurated. Hokkaido University celebrates its founding anniversary on August 14.
	9	CHOSHO Hirotake named President of Sapporo Agricultural College.
	12	The Book-Stack Room (later the College Library) opens.
1878	10	The Martial Arts Training Facility (current Sapporo Clock Tower) constructed.
1881	2	MORI Genzo, then Hokkaido Development Commissioner, acts as College President.
1886	7	The Botanical Garden constructed.
	12	SATO Hideaki named Administrative Officer of Hokkaido Prefectural Government and Acting College President.
1887	3	SATO Shosuke named Acting President.
1888	12	HASHIGUCHI Bunzo named President.
1891	8	SATO Shosuke named Assistant President.
1894	4	SATO Shosuke named President.
Tohoku Imperial University (1907-1918)		
1907	9	Sapporo Agricultural College becomes the Agricultural College of Tohoku Imperial University and adds preparatory courses. It is inaugurated on September 11. The Book-Stack Room renamed the College Library. SATO Shosuke named Dean of the Agricultural College of Tohoku Imperial University.
1909	2	<i>Oshoro-maru</i> built as a new training ship.
Hokkaido Imperial University (1918-1947)		
1918	4	The Agricultural College of Tohoku Imperial University transferred to the newly established Hokkaido Imperial University, becoming the Agricultural College of Hokkaido Imperial University. SATO Shosuke named President of Hokkaido Imperial University and Dean of its Agricultural College.
1919	2	The Agricultural College of Hokkaido Imperial University renamed the School of Agriculture in Hokkaido Imperial University. The School of Medicine established.
1921	4	The Medical Clinic attached to the School of Medicine established (becomes operational in November 1921).
1922	5	The College Library renamed the Hokkaido University Library.
1924	9	The School of Engineering established.
1930	4	The School of Science established.
	12	MINAMI Takajiro named President.
1933	12	TAKAOKA Kumao named President.
1937	12	KON Yutaka named President.
1941	11	The Institute of Low Temperature Science established.
1943	2	The Institute of Catalysis Research established. The Institute of VHF Research established.
1945	7	The Administrative Office and the Student Affairs Office established.
	11	ITO Seiya named President.
1946	3	The Institute of VHF Research renamed the Institute of Applied Electronics Research.
1947	4	The School of Law and Letters established.
Hokkaido University (1947-2004)		
1947	10	Hokkaido Imperial University renamed Hokkaido University.
1949	5	Under the National School Establishment Law, Hokkaido University reorganized into the new Hokkaido University with schools of law and letters, education, science, medicine, engineering, agriculture, and fisheries sciences (Hakodate). The Medical Clinic attached to the School of Medicine renamed the Hospital attached to the School of Medicine. ITO Seiya named President. The new training ship <i>Hokusei-maru</i> becomes operational.
	6	The Department of Liberal Studies established (renamed the School of Liberal Studies in April 1951).
1950	3	Preparatory courses abolished.
	4	The Institute of Tuberculosis Research established. The School of Law and Letters divided into the School of Letters and the School of Law and Economics.
	10	SHIMA Yoshichika named President.
1952	4	The School of Veterinary Medicine established.
1953	4	The new Graduate Schools of Letters, Education, Law, Economics and Business Administration, Science, Engineering, Agriculture, Veterinary Medicine, and Fisheries Sciences established.
	8	The School of Law and Economics divided into the School of Law and the School of Economics and Business Administration.

1954	10	SUGINOME Harusada named President.
1955	4	The Graduate School of Medicine established.
1957	7	The School of Liberal Studies renamed the School of Liberal Arts.
1958	4	The Graduate School of Pharmaceutical Sciences established.
1961	5	The Training Center for Engineering Teachers established (abolished in March 1969).
1965	4	The School of Pharmaceutical Sciences and Pharmacy established.
1966	10	FURUICHI Jiro named President.
1967	2	ABE Atae named Acting President upon the death of Jiro FURUICHI.
	5	HORIUCHI Juro named President.
	6	The School of Dental Medicine established.
	8	The Dental Hospital attached to the School of Dental Medicine becomes operational.
1969	4	The General Education Branch established at the Hokkaido University Library.
1970	4	The Large-scale Computer Center (joint usage/research center) established.
1971	3	The new study investigation ship <i>Ushio-maru</i> becomes operational.
	5	NIWA Kichizo named President.
1972	5	The Health Management Center established. The Physical Education Center established.
1974	4	The Graduate School of Dental Medicine established.
	6	The Institute of Tuberculosis Research reorganized into the Institute of Immunological Research.
1975	5	IMAMURA Shigekazu named President.
1977	4	The Graduate School of Environmental Science established.
1978	4	The Slavic Research Center established. The Central Institute of Isotope Science established.
1979	4	The Information Processing Education Center established. The Instrumental Analysis Center established.
1980	10	The College of Medical Technology established.
1981	4	The Institute of Language and Cultural Studies established. The Center for Experimental Plants and Animals established.
	5	ARIE Mikio named President.
1985	4	The Research Center for Molecular Genetics established.
1987	5	BAN Yoshio named President.
1989	5	The Institute of Catalysis Research evolves into the Catalysis Research Center (joint usage/research center).
1990	6	The Slavic Research Center designated as a joint usage/research center.
1991	4	The International Student Center established. The Research Center for Quantum Interface Electronics established.
	5	HIROSHIGE Tsutomu named President.
1992	4	The Institute of Applied Electronics Research reorganized into the Research Institute for Electronic Science.
1993	4	The Graduate School of Environmental Science evolves into the Graduate School of Environmental Earth Science.
1994	6	The Center for Advanced Research of Energy established.
1995	4	The School of Liberal Arts abolished. The Center for Research and Development in Higher Education established. The Institute of Low Temperature Science designated as a joint usage/research center. The Graduate School of Science and the Graduate School of Veterinary Medicine each evolves into a Graduate Research School, which places greater emphasis on graduate education and research. The Environmental Preservation Center established. The General Education Branch of the Hokkaido University Library renamed the North Branch.
	5	TANBO Norihito named President.
1996	5	The Center for Advanced Science and Technology established.
	8	The Venture Business Laboratory established.
1997	4	The Graduate School of Engineering evolves into a Graduate Research School.
1998	4	The Graduate School of Pharmaceutical Sciences evolves into a Graduate Research School.
1999	4	The Graduate School of Agriculture evolves into a Graduate Research School. The Information Processing Education Center evolves into the Education and Research Center for Information and Media Studies. The Hokkaido University Museum established.
2000	4	The Graduate Schools of Letters, Education, Law, Economics and Business Administration, Medicine, Dental Medicine, and Fisheries Sciences each evolve into a Graduate Research School. The Graduate School of International Media and Communication Studies established.
		The Institute of Immunological Research reorganized into the Institute for Genetic Medicine (the Research Laboratory Attached to the School of Medicine abolished).
		The Center for Northern Eurasian and Northern Pacific Studies established.
2001	4	The Field Science Center for Northern Biosphere assumes the management of the following facilities: the Marine Biological Station and the Institute of Algological Research, formerly attached to the School of Science; botanical gardens, farms, forests, and ranches formerly attached to the School of Agriculture; Lake Toya Inland Water Station, Usujiri Fisheries Station, and Nanae Fresh Water Laboratory, formerly attached to the School of Fisheries Sciences. The expanded Center for Advanced Science and Technology assumes the management of the Chromosome Research Unit, which was formerly attached to the School of Science, the Center for Experimental Plants and Animals, and the Research Center for Molecular Genetics.

		The Research Center for Quantum Interface Electronics evolves into the Research Center for Integrated Quantum Electronics.	
5		NAKAMURA Mutsuo named President.	
2002	2	The Creative Scientific Research Institution established.	
	3	The old training ship <i>Hokusei-maru</i> decommissioned.	
	4	The old study investigation ship <i>Ushio-maru</i> renamed the new training ship <i>Ushio-maru</i> .	
2003	4	The Computer Center and the Education and Research Center for Computing and Multimedia Studies evolves into the Information Initiative Center.	
	9	The Research and Education Center for Brain Science established.	
	10	The University Hospital attached to the School of Medicine and the Dental Hospital attached to the School of Dental Medicine integrated into the Hokkaido University Hospital.	
		The Management Center of Intellectual Property established.	

National University Corporation Hokkaido University (2004 to present)

2004	4	Hokkaido University becomes the National University Corporation Hokkaido University.	
		The Graduate School of Information Science and Technology established.	
		The Center for Advanced Research of Energy evolves into the Center for Advanced Research of Energy Conversion Materials.	
2005	3	The Center for Northern Eurasian and Northern Pacific Studies abolished.	
	4	The Faculty of Fisheries Sciences, the Faculty of Environmental Earth Science, the Graduate School of Fisheries Sciences, and the Graduate School of Environmental Science established. The Department of Fisheries Sciences and the Department of Environmental Earth Science abolished in the graduate school.	
		The Faculty of Public Policy and the Graduate School of Public Policy established.	
		The Center for Advanced Science and Technology and the Creative Scientific Research Institution integrated into the new Creative Scientific Research Institution.	
		The Physical Education Center integrated into the Center for Research and Development in Higher Education.	
		The Research Center for Zoonosis Control established.	
		The Admission Center established.	
	5	The Hokkaido University Archives established.	
2006	4	The Faculty of Science, the Faculty of Pharmaceutical Sciences, the Research Faculty of Agriculture, the Faculty of Advanced Life Science, the Graduate School of Science, the Graduate School of Agriculture, and the Graduate School of Life Science established. The Department of Science, the Department of Pharmaceutical Sciences, and the Department of Agriculture abolished in the graduate school.	
		The Center for Advanced Tourism Studies established.	
2007	3	The Education and Research Support Office established as an administrative unit.	
		The College of Medical Technology abolished.	
	4	The ICT Promotion Office established as an administrative unit.	
		The Faculty of Education, the Research Faculty of Media and Communication, the Graduate School of Education, and the Graduate School of International Media, Communication and Tourism Studies established. The Department of Education, the Department of International Media and Communication, and the Institute of Language and Cultural Studies abolished.	
		The Center for Language Learning established.	
		The Center for Ainu and Indigenous Studies established.	
		The Center for Experimental Research in Social Sciences established.	
	5	SAEKI Hiroshi named President.	
	10	The Management Center of Intellectual Property reorganized into the Management Center for Intellectual Property and Innovation as an administrative unit.	
2008	4	The Faculty of Health Sciences and the Graduate School of Health Sciences established.	
		The Research Institute for Information Law and Policy established.	
		The Research Center for Environmental Nano and Bio Engineering established.	
		The Research Center for Integrative Mathematics established.	
		The Center for Sustainability Science established.	
		The Admission Center, formerly a joint facility, changes its organization to an administrative unit.	
2009	4	The Management Center for Intellectual Property and Innovation as an administrative unit, reorganized into the Center for Innovation and Business Promotion as an administrative unit.	
		The Front Office for Resource Education and Development established as an administrative unit.	
		The Center of Education and Research for Topological Science and Technology established.	
		The Creative Scientific Research Institution and the Instrumental Analysis Center reorganized into the Creative Research Institution as an administrative unit.	
	8	The North Branch of the Hokkaido University Library renamed the North Library.	
2010	4	The Faculty of Engineering and the Graduate School of Engineering established. The Department of Engineering abolished in the graduate school.	
		The Graduate School of Chemical Sciences and Engineering established.	
		The Center for Environmental and Health Sciences established.	
		The Health Management Center evolves into the Health Care Center.	
		The Center for Advanced Research of Energy Conversion Materials transferred to the Center for Advanced Research of Energy and Materials, attached to the Graduate School of Engineering.	
		The Institute of Low Temperature Science, the Research Institute for Electronic Science, the Institute for Genetic Medicine, the Catalysis Research Center, the Slavic Research Center, the Information Initiative Center and the Research Center for Zoonosis Control authorized as joint usage/research centers.	

	7	The Office of International Affairs established as an administrative unit, into which the International Student Center is transferred.	
	10	The Institute for the Advancement of Higher Education established as an administrative unit, into which the operations of the Center for Research and Development in Higher Education are transferred.	
	11	The Office for a Sustainable Campus established as an administrative unit.	
2011	3	The Office of Safety and Health established as an administrative unit.	
	4	The Center for Translational Research established.	
		The Venture Business Laboratory renamed the Meme Media Laboratory.	
		The Environmental Preservation Center transferred to the Office for a Sustainable Campus (an administrative unit).	
		<i>Oshoro-maru</i> (training ship) authorized as a joint usage/education center.	
2012	7	The Forest Research Station of the Field Science Center for Northern Biosphere, and the Marine Research Stations (Akkeshi Marine Station and Muroran Marine Station) of the Field Science Center for Northern Biosphere authorized as joint usage/education centers.	
2013	4	YAMAGUCHI Keizo named President.	
2014	2	The Office for Enhancing Institutional Capacity established as an administrative unit.	
	4	The Center for Food and Medical Innovation established as an administrative unit.	
		The Global Institution for Collaborative Research and Education (GI-CoRE) established.	
		The Slavic Research Center renamed the Slavic-Eurasian Research Center.	
		The Research Center for Environmental Nano and Bio Engineering renamed the Center for Post-modern Socio-metabolic System.	
	9	The Center for Translational Research abolished.	
2015	3	The Meme Media Laboratory abolished.	
		The Research Institute for Information Law and Policy abolished.	
		The Center for Post-modern Socio-metabolic Systems abolished.	
		The Research Center for Integrative Mathematics abolished.	
		The Center of Education and Research for Topological Science and Technology abolished.	
	4	The Arctic Research Center established.	
		The Archaeological Research Center established.	
		The Institute for the Promotion of Business-Regional Collaboration established as an administrative unit, into which the Center for Innovation and Business Promotion and the Center for Food and Medical Innovation are transferred.	
	7	The Office of Institutional Research established as an administrative unit.	
		The Marine Research Stations (Usujiri Fisheries Station, Nanae Freshwater Station and Oshoro Marine Station) of the Field Science Center for Northern Biosphere and the Institute for the Advancement of Higher Education (Higher education training center) authorized as joint usage/education centers.	
	10	The Catalysis Research Center reorganized into the Institute for Catalysis.	
2016	3	The Center for Sustainability Science (CENSUS) abolished.	
	4	<i>Oshoro-maru</i> (training ship) authorized as a joint usage/education center again.	
		The Institute of Low Temperature Science, the Research Institute for Electronic Science, the Institute for Genetic Medicine, the Institute for Catalysis, the Slavic-Eurasian Research Center, the Information Initiative Center, and the Research Center for Zoonosis Control authorized as joint usage/research centers continuously.	
		The Arctic Research Center authorized as a joint usage/research center.	
	10	The Office of International Affairs reorganized into the Institute for International Collaboration established as an administrative unit.	
2017	4	NAWA Toyoharu named President.	
		The Graduate School of Biomedical Science and Engineering, the Graduate School of Infectious Diseases, and the Graduate School of Global Food Resources established.	
		The Faculty of Economics and Business, the Faculty of Medicine, the Faculty of Dental Medicine, the Faculty of Veterinary Medicine, the Graduate School of Economics and Business, the Graduate School of Medicine, the Graduate School of Dental Medicine, and the Graduate School of Veterinary Medicine established. The Department of Economics and Business Administration, the Department of Medicine, the Department of Dental Medicine, and the Department of Veterinary Medicine abolished in the graduate school.	
		The Forest Research Station of the Field Science Center for Northern Biosphere, and the Marine Research Stations (Akkeshi Marine Station and Muroran Marine Station) of the Field Science Center for Northern Biosphere authorized as joint usage/education centers again.	
	7	The Education and Research Center for Mathematical and Data Science established.	
2018	4	The Office for a Sustainable Campus reorganized into the Sustainable Campus Management Office as an administrative unit.	
	8	The Student Advice and Counseling Center established.	
2019	4	The Faculty of Humanities and Human Sciences, the Faculty of Information Science and Technology, the Graduate School of Humanities and Human Sciences, and the Graduate School of Information Science and Technology established. The Department of Letters, and the Department of Information Science and Technology abolished in the graduate school.	
		The Center for Natural Hazards Research established.	
		The School of Letters renamed the School of Humanities and Human Sciences.	
	7	The Center for Human Nature, Artificial Intelligence, and Neuroscience established.	
2020	4	The Marine Research Stations (Usujiri Fisheries Station, Nanae Freshwater Station and Oshoro Marine Station) of the Field Science Center for Northern Biosphere and the Institute for the Advancement of Higher Education (Higher education training center) authorized as joint usage/education centers again.	
	6	KASAHARA Masanori named Interim President upon dismissal of NAWA Toyoharu.	
	10	HOUKIN Kiyohiro named President.	
2021	4	The Research Center for Zoonosis Control reorganized into the International Institute for Zoonosis Control.	
		<i>Oshoro-maru</i> (training ship) authorized as a joint usage/education center again.	

(Data as of April 1, 2021)

General Organization

Data as of April 1, 2021

HOKKAIDO UNIVERSITY

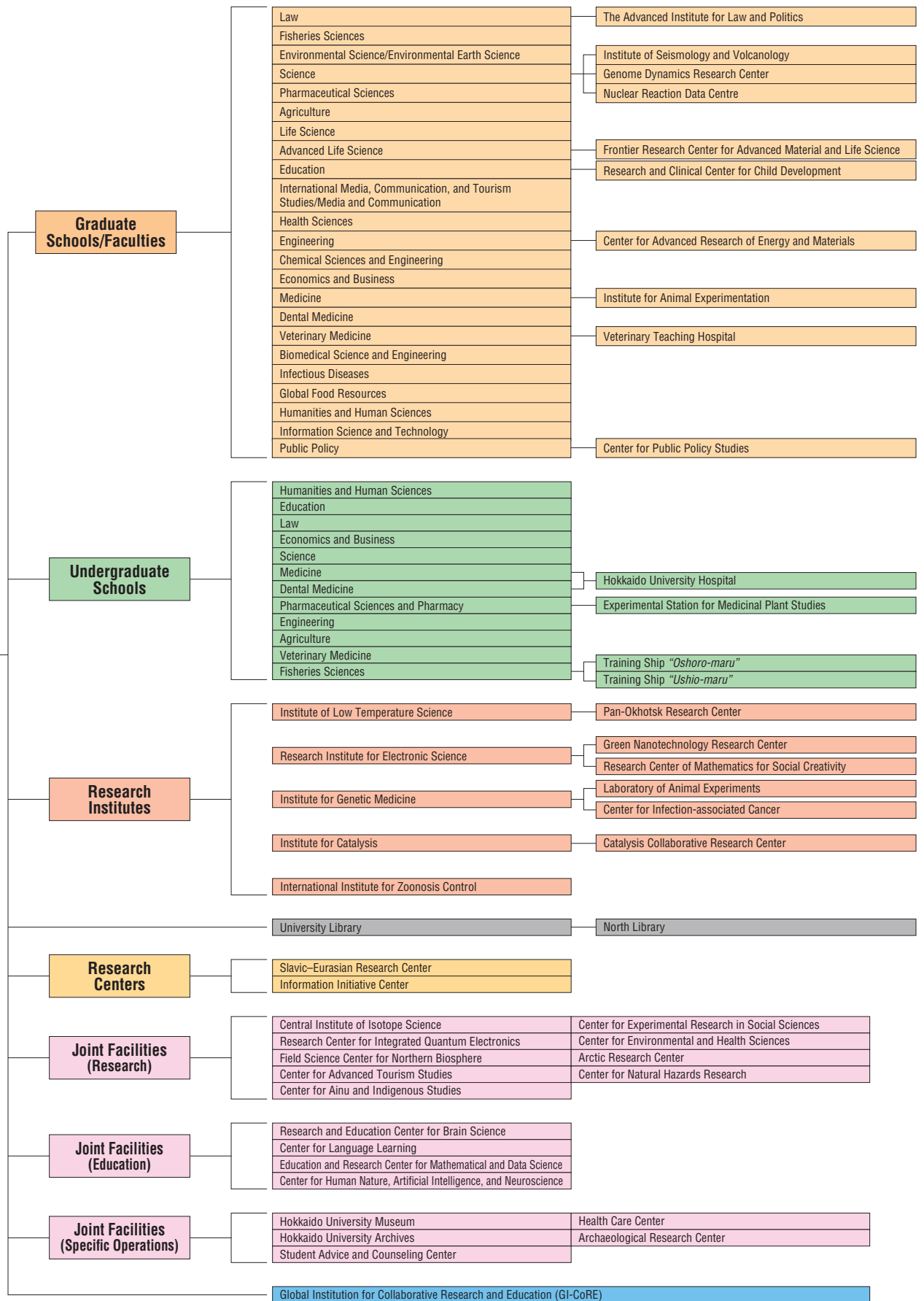

Joint Usage/Research Centers

- Institute of Low Temperature Science
- Research Institute for Electronic Science
- Institute for Genetic Medicine
- Slavic-Eurasian Research Center
- Institute for Catalysis
- Information Initiative Center
- International Institute for Zoonosis Control
- Arctic Research Center

Joint Usage/Education Centers

- Oshoro-maru (training ship)
- Field Science Center for Northern Biosphere
 - Forest Research Station
 - Aquatic Research Station (Akkeshi, Muroran, Usujiri, Nanae, Oshoro)
- Center for Teaching and Learning, Institute for the Advancement of Higher Education

Governing Organization

Data as of July 1, 2021

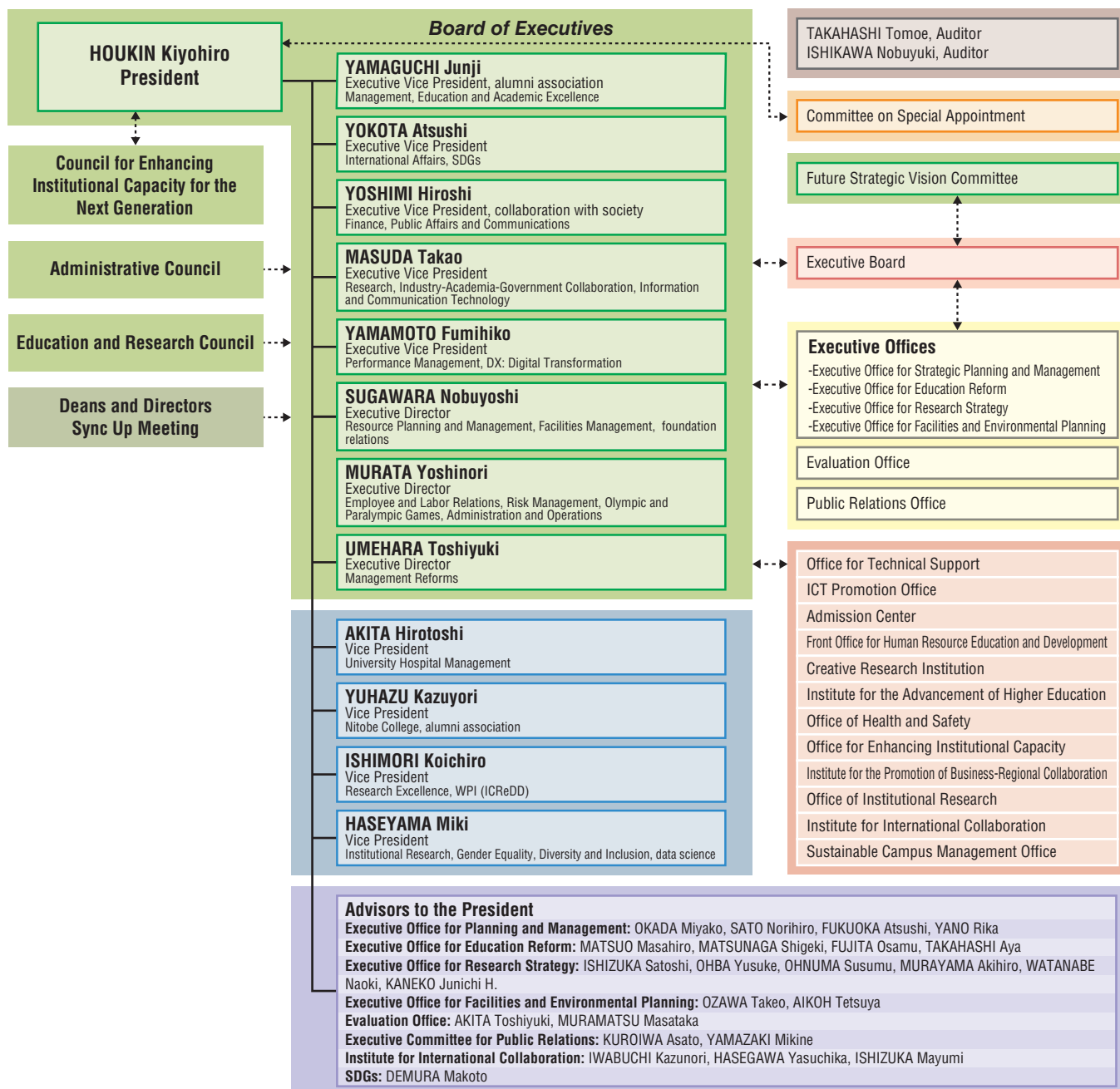

Administrative Organization

Data as of April 1, 2021



History

Organizations/Finances

Students

International Exchanges

Endowed Laboratories/
Public Lectures

Research and Education Programs

Campuses

Executives, Administrative Council and Education and Research Council

Data as of July 1, 2021

History

Organizations/Finances

Students

International Exchanges

Endowed Laboratories/
Public Lectures

Research and Education Programs

Campuses

Board of Executives

President	HOUKIN Kiyohiro
Executive Vice President	YAMAGUCHI Junji
Executive Vice President	YOKOTA Atsushi
Executive Vice President	YOSHIMI Hiroshi
Executive Vice President	MASUDA Takao
Executive Vice President	YAMAMOTO Fumihiko
Executive Director	SUGAWARA Nobuyoshi
Executive Director	MURATA Yoshinori
Executive Director	UMEHARA Toshiyuki
Auditor	TAKAHASHI Tomoe
Auditor	ISHIKAWA Nobuyuki

Vice Presidents (Except for Executives)

Director, Hokkaido University Hospital	AKITA Hirotooshi
Professor, Faculty of Humanities and Human Sciences	YUHAZU Kazuyori
Professor, Faculty of Science	ISHIMORI Koichiro
Dean, Faculty of Information Science and Technology	HASEYAMA Miki

Advisors to the President ※

Professor, Faculty of Economics and Business	OKADA Miyako
Professor, Hokkaido University Hospital	SATO Norihiro
Professor, Institute for Catalysis	FUKUOKA Atsushi
Professor, Faculty of Health Science	YANO Rika
Professor, Faculty of Science	MATSUO Masahiro
Professor, Faculty of Pharmaceutical Sciences	MATSUNAGA Shigeki
Professor, Faculty of Engineering	FUJITA Osamu
Professor, Institute for the Advancement of Higher Education	TAKAHASHI Aya
Professor, Faculty of Agriculture	ISHIZUKA Satoshi
Professor, Faculty of Medicine	OHBA Yusuke
Professor, Faculty of Humanities and Human Sciences	OHNUMA Susumu
Professor, Faculty of Information Science and Technology	MURAYAMA Akihiro
Professor, Institute of Low Temperature Science	WATANABE Naoki
Associate Professor, Faculty of Engineering	KANEKO Junichi H.
Professor, Faculty of Engineering	OZAWA Takeo
Associate Professor, Faculty of Agriculture	AIKOH Tetsuya
Professor, Faculty of Science	AKITA Toshiyuki
Associate Professor, Faculty of Humanities and Human Sciences	MURAMATSU Masataka
Professor, Faculty of Science	KUROIWA Asato
Professor, Faculty of Public Policy	YAMAZAKI Mikine
Professor, Faculty of Agriculture	IWABUCHI Kazunori
Professor, Faculty of Engineering	HASEGAWA Yasuchika
Professor, Faculty of Veterinary Medicine	ISHIZUKA Mayumi
Professor, Faculty of Advanced Life Science	DEMURA Makoto

Administrative Council

Internal	
President	HOUKIN Kiyohiro
Executive Vice President	YAMAGUCHI Junji
Executive Vice President	YOKOTA Atsushi
Executive Vice President	YOSHIMI Hiroshi
Executive Vice President	MASUDA Takao
Executive Vice President	YAMAMOTO Fumihiko
Executive Director	SUGAWARA Nobuyoshi
Executive Director	MURATA Yoshinori
Executive Director	UMEHARA Toshiyuki
Director, Hokkaido University Hospital	AKITA Hirotooshi

External

President, Health Sciences University of Hokkaido	ASAKA Masahiro
President, General Incorporated Association Hokkaido Intellect Tank	IGARASHI Chikako
Director-General, Hokkaido Bureau of Economy, Trade and Industry	IKEYAMA Shigetoshi
Advisor, Nippon Light Metal Holdings Company, Ltd.	ISHIYAMA Takashi
Professor Emeritus, Kyoto University	KAWAI Eriko
President, Hokkaido University Alumni Association	SUGIE Kazuo
Vice Governor of Hokkaido	TSUCHIYA Shunsuke
Advisor (Former President), Obihiro University of Agriculture and Veterinary Medicine; Administrative Director, Tokachi Foundation	NAGASAWA Hideyuki
President and Representative Director, CEO, Otsuka Holdings Co., Ltd	HIGUCHI Tatsuo
Corporate Advisor, Meidi-Ya Co., Ltd.	MATSUZAWA Koichi

President, General Incorporated Association Japan Public Health Association; Honorary President, National Institute of Public Health	MATSUTANI Yukio
President, Hokkaido Economic Federation; Chairman of the Board, Hokkaido Electric Power Co., Inc.	MAYUMI Akihiko
Editorial Board, The Asahi Shimbun Company	MIURA Toshiaki
President and Representative Director, ARCS Co., Ltd.; Chairman and CEO, RALSE Co., Ltd.	YOKOYAMA Kiyoshi

Education and Research Council

President	HOUKIN Kiyohiro
Executive Vice President	YAMAGUCHI Junji
Executive Vice President	YOKOTA Atsushi
Executive Vice President	YOSHIMI Hiroshi
Executive Vice President	MASUDA Takao
Executive Vice President	YAMAMOTO Fumihiko
Executive Director	SUGAWARA Nobuyoshi
Executive Director	MURATA Yoshinori
Executive Director	UMEHARA Toshiyuki
Dean, Graduate School of Law	ONAGI Akihiro
Professor, Graduate School of Law (School of Law)	OZAKI Ichiro
Dean, Faculty of Fisheries Sciences	KIMURA Nobuo
Professor, Faculty of Fisheries Sciences (School of Fisheries Sciences)	TAKAGI Yasuaki
Dean, Faculty of Environmental Earth Science	OHARA Masashi
Dean, Faculty of Science	AMITSUKA Hiroshi
Dean, Graduate School of Science	NAGAI Takaya
Professor, Faculty of Science (School of Science)	SAITO Mutsumi
Dean, Faculty of Pharmaceutical Sciences	KIHARA Akio
Professor, Faculty of Pharmaceutical Sciences (School of Pharmaceutical Sciences and Pharmacy)	ICHIKAWA Satoshi
Dean, Faculty of Agriculture	NISHIMURA Takanori
Professor, Faculty of Agriculture (School of Agriculture)	NOGUCHI Noboru
Dean, Faculty of Advanced Life Science	MONDE Kenji
Dean, Graduate School of Life Science	SATO Yoshihiro
Dean, Faculty of Education	MIYAZAKI Takashi
Professor, Faculty of Education (School of Education)	YOKOI Toshiro
Dean, Research Faculty of Media and Communication	KAWAI Yasushi
Dean, Faculty of Health Sciences	DATE Hiroyuki
Dean, Faculty of Engineering	SETOGUCHI Tsuyoshi
Professor, Faculty of Engineering (School of Engineering)	HABAZAKI Hiroki
Dean, Graduate School of Chemical Sciences and Engineering	DAIRI Tohru
Dean, Faculty of Economics and Business	HIRAMOTO Kenta
Professor, Faculty of Economics and Business (School of Economics and Business)	ABE Yukiko
Dean, Faculty of Medicine	HATAKEYAMA Shigetsugu
Professor, Faculty of Medicine (School of Medicine)	IWASAKI Norimasa
Dean, Faculty of Dental Medicine	YAWAKA Yasutaka
Professor, Faculty of Dental Medicine (School of Dental Medicine)	AMIZUKA Norio
Dean, Faculty of Veterinary Medicine	TAKIGUCHI Mitsuyoshi
Dean, Graduate School of Veterinary Medicine	ISHIZUKA Mayumi
Professor, Faculty of Veterinary Medicine (School of Veterinary Medicine)	SAKODA Yoshihiro
Dean, Graduate School of Biomedical Science and Engineering	KUGE Yuji
Dean, Graduate School of Infectious Diseases	HORIUCHI Motohiro
Dean, Graduate School of Global Food Resources	TAKAHASHI Masashi
Dean, Faculty of Humanities and Human Sciences	FUJITA Takeshi
Professor, Faculty of Humanities and Human Sciences (School of Humanities and Human Sciences)	KURATA Nobuo
Dean, Faculty of Information Science and Technology	HASEYAMA Miki
Dean, Graduate School of Public Policy	SORAI mamoru
Director, Hokkaido University Hospital	AKITA Hirotooshi
Director, Institute of Low Temperature Science	FUKUI Manabu
Director, Research Institute for Electronic Science	IJIRO Kuniharu
Director, Institute for Genetic Medicine	TANAKA Kazuma
Director, Institute for Catalysis	HASEGAWA Jun-ya
Director, International Institute for Zoonosis Control	SUZUKI Yasuhiko
Director, Slavic-Eurasian Research Center	IWASHITA Akihiro
Director, Information Initiative Center	MUNETOMO Masaharu
Director, Field Science Center for Northern Biosphere	SATOH Fuyuki
Director, Center for Language Learning	OKU Satoshi

Deans and Directors

Data as of April 1, 2021

Governing Organization	
Director, Office of Technical Support	YAMAMOTO Fumihiko
Director, ICT Promotion Office	HOUKIN Kiyohiro
Director, Admission Center	YAMAGUCHI Junji
Director, Front Office for Human Resource Education and Development	YAMAGUCHI Junji
Director, Creative Research Institution (CRIS)	MASUDA Takao
Director, Institute for the Advancement of Higher Education	YAMAGUCHI Junji
Director, Sustainable Campus Management Office	YOKOTA Atsushi
Director, Office of Health and Safety	SUGAWARA Nobuyoshi
Director, Office for Enhancing Institutional Capacity	HOUKIN Kiyohiro
Director, Institute for the Promotion of Business-Regional Collaboration	MASUDA Takao
Director, Office of Institutional Research	HASEYAMA Miki
Director, Institute for International Collaboration	YOKOTA Atsushi
Schools/Graduate Schools/Faculties	
Dean, School/Graduate School of Law	ONAGI Akihiro
Dean, School/Graduate School/Faculty of Fisheries Sciences	KIMURA Nobuo
Dean, Graduate School of Environmental Science/Faculty of Environmental Earth Science	OHARA Masashi
Dean, Graduate School of Science	NAGAI Takaya
Dean, School/Faculty of Science	AMITSUKA Hiroshi
Dean, School of Pharmaceutical Sciences and Pharmacy/Faculty of Pharmaceutical Sciences	KIHARA Akio
Dean, School/Graduate School/Faculty of Agriculture	NISHIMURA Takanori
Dean, Graduate School of Life Science	SATO Yoshihiro
Dean, Faculty of Advanced Life Science	MONDE Kenji
Dean, School/Graduate School/Faculty of Education	MIYAZAKI Takashi
Dean, Graduate School of International Media, Communication, and Tourism Studies/Research Faculty of Media and Communication	KAWAI Yasushi
Dean, Graduate School/Faculty of Health Sciences	DATE Hiroyuki
Dean, School/Graduate School/Faculty of Engineering	SETOGUCHI Tsuyoshi
Dean, Graduate School of Chemical Sciences and Engineering	DAIRI Toru
Dean, School/Graduate School/Faculty of Economics and Business	HIRAMOTO Kenta
Dean, School/Graduate School/Faculty of Medicine	HATAKEYAMA Shigetsugu
Dean, School/Graduate School/Faculty of Dental Medicine	YAWAKA Yasutaka
Dean, Graduate School of Veterinary Medicine	ISHIZUKA Mayumi
Dean, School/Faculty of Veterinary Medicine	TAKIGUCHI Mitsuyoshi
Dean, Graduate School of Biomedical Science and Engineering	KUGE Yuji
Dean, Graduate School of Infectious Diseases	HORIUCHI Motohiro
Dean, Graduate School of Global Food Resources	TAKAHASHI Masashi
Dean, School/Graduate School/Faculty of Letters	FUJITA Takeshi
Dean, Graduate School/Faculty of Information Science and Technology	HASEYAMA Miki
Dean, Graduate School/Faculty of Public Policy	SORAI Mamoru
Hokkaido University Hospital	
Director, Hokkaido University Hospital	AKITA Hirotoshi
Research Institutes	
Director, Institute of Low Temperature Science	FUKUI Manabu
Director, Research Institute for Electronic Science	IJIRO Kuniharu
Director, Institute for Genetic Medicine	TANAKA Kazuma
Director, Institute for Catalysis	HASEGAWA Jun-ya
Director, International Institute for Zoonosis Control	SUZUKI Yasuhiko
University Libraries	
Director & Deputy Director, Central Library	YAMAMOTO Fumihiko
Director, North Library	INABA Mutsumi
Research Centers	
Director, Slavic-Eurasian Research Center	IWASHITA Akihiro
Director, Information Initiative Center	MUNETOMO Masaharu
Joint Facilities (Research Centers)	
Director, Central Institute of Isotope Science	KUDO Kohsuke
Director, Research Center for Integrated Quantum Electronics	MOTOHISA Jun-ichi
Director, Field Science Center for Northern Biosphere	SATO Fuyuki
Director, Center for Advanced Tourism Studies	YAMAMURA Takayoshi
Director, Center for Ainu and Indigenous Studies	KATO Hirofumi
Director, Center for Experimental Research in Social Sciences	ONUMA Susumu
Director, Center for Environmental and Health Sciences	OGASAWARA Katsuhiko
Director, Arctic Research Center	FUKAMACHI Yasushi
Director, Center for Natural Hazards Research	YAMADA Takashi
Director, Center for Human Nature, Artificial Intelligence, and Neuroscience	TAGUCHI Shigeru
Joint Facilities (Educational Centers)	
Director, Research and Education Center for Brain Science	WATANABE Masahiko
Director, Center for Language Learning	OKU Satoshi

Director, Education and Research Center for Mathematical and Data Science	OHMOTO Toru
Joint Facilities (Specific Operations)	
Director, The Hokkaido University Museum	OZAWA Takeo
Director, Hokkaido University Archives	YAMAMOTO Fumihiko
Director, Student Advice and Counseling Center	ADACHI Jun
Director, Health Care Center	HASHINO Satoshi
Director, Archaeological Research Center	KOSUGI Yasushi
Education and Research Centers	
Director, The Advanced Institute for Law and Politics	TSUJI Yasuo
Faculty of Science	
Director, Institute of Seismology and Volcanology	HASHIMOTO Takeshi
Director, Genome Dynamics Research Center	OGAWA Hiroto
Director, Nuclear Reaction Data Center	KIMURA Masaaki
Director, The Frontier Research Center for Advanced Material and Life Science	MONDE Kenji
Director, Research and Clinical Center for Child Development	MATSUMOTO Ichiro
Director, Center for Advanced Research of Energy and Materials	WATANABE Seiichi
Director, Institute for Animal Experimentation affiliated with Faculty of Medicine	WATANABE Masahiko
Director, Veterinary Teaching Hospital	KATAGIRI Seiji
Dean, Institute of Public Policy Studies	KIDO Akira
Director, Experimental Station for Medical Plant Studies School of Fisheries Sciences	MAENAKA Katsumi
School of Fisheries Sciences	
Captain, Training Ship "Oshoro-maru"	KAMEI Yoshihiko
Captain, Training Ship "Ushio-maru"	SAKAOKA Keiichiro
Director, Pan-Okhotsk Research Center	MITSUDEARA Fumio
Research Institute for Electronic Science	
Director, Green Nanotechnology Research Center	MATSUO Yasutaka
Director, Research Center of Mathematics for Social Creativity	NAGAYAMA Masaharu
Institute for Genetic Medicine	
Director, Laboratory of Animal Experiments	TAKAOKA Akinori
Director, Center for Infection-associated Cancer	MURAKAMI Masaaki
Director, Catalysis Collaborative Research Center	NAKANO Tamaki
Global Institution for Collaborative Research and Education (GI-CoRE)	
Director, Global Institution for Collaborative Research and Education (GI-CoRE)	HOUKIN Kiyohiro
Administrative Organization	
Director, Administration Bureau	
Planning Coordinator	OMICHI Hajime
Director, General Affairs and Planning Department	KAWANO Koki
Director, Finance Department	OFUCHI Manabu
Director, Academic Affairs Department	YOSHIDA Hayato
Director, Department of Research Promotion	HASEGAWA Yasuhiro
Director, Facilities Department	SHINBO Masato
Director, International Affairs Department	MOTOMURA Hiroaki
Director, Office of Internal Auditors	SASAKI Mikoto
Director, Office of Audit Support	OMICHI Hajime
Manager, Administrative Office of Letters	IKEDA Toru
Manager, Administrative Office of Education	YAMAMOTO Toru
Manager, Administrative Office of Law	YOKOOKA Masaki
Manager, Administrative Office of Economics and Business	TSUSHIMA Hidetoshi
Manager, Administrative Office of Science/Life Science	KANAGAWA Masayuki
Manager, Administrative Office of Medicine and Health Sciences	SATO Koji
Manager, Administrative Office of Dental Medicine	KAMOSHIDA Toshinori
Manager, Administrative Office of Pharmaceutical Sciences and Pharmacy	YAMAKI Masahiko
Manager, Administrative Office of Engineering	SASAKI Hiroyuki
Manager, Administrative Office of Agriculture/Global Food Resources	IRISAWA Hidetsugu
Manager, Administrative Office of Veterinary Medicine	INOUE Naoki
Manager, Administrative Office of Hakodate Campus	SATO Tetsuo
Manager, Administration Department for Hokkaido University Hospital	NISHIMURA Toshinobu
Manager, Administrative Office of Environmental Science	OKANO Ken
Manager, Administrative Office of Media, Communication, and Tourism Studies	BABA Masahiro
Manager, Administrative Office of Institute of Low Temperature Science	ITO Mika
Director, Administrative Office of University Library	SUZUKI Hideki
Manager, Administrative Office of Northern Campus Administration	NAKATA Yuji
Manager, Administrative Office of Field Science Center for Northern Biosphere	IWASA Toshiaki

History

Organizations/Finances

Students

International Exchanges

Endowed Laboratories/
Public Lectures

Research and Education Programs

Campuses

Awards

Data as of April 1, 2021

Nobel Prize

Emeritus Professor Akira Suzuki, who worked for more than 40 years at Hokkaido University after graduating, won the Nobel Prize in Chemistry in 2010. The prize was given for his work on “palladium-catalyzed cross couplings in organic synthesis,” which produce a more stable, nontoxic reaction compared with other reactions, an innovation that drastically changed the methodology of organic synthetic chemistry and serves as a foundation for manufacturing. It also has made a significant contribution to the development of products that are familiar in our daily lives, such as pharmaceutical drugs, pesticides, liquid crystals, and organic light-emitting diodes. The achievement perfectly embodies our philosophy of “practical learning.”

Professor Emeritus and University Professor
SUZUKI Akira
Nobel Prize Winner Chemistry 2010



The Nobel Prize® and the Nobel Prize® medal design mark are registered trademarks of the Nobel Foundation.

Order of Culture Prize

The prestigious Order of Culture Prize was established in 1937. This prize is awarded to men and women for contributions to Japanese art, literature, or culture. Prizes are conferred by the Emperor of Japan in person on Culture Day on November 3rd each year.

Name	Year	Title	Reason
MIYABE Kingo	1946	Professor Emeritus	Botanical study
SUZUKI Akira	2010	Professor Emeritus	Developing a chemical tool known as palladium-catalyzed cross-couplings for organic boron compounds

Persons of Cultural Merit

The system for Persons of Cultural Merit was established in 1951 by the Law on Pensions for the Persons of Cultural Merit. Its purpose is to honor persons of cultural merit by providing a special government-sponsored pension.

Name	Year	Title	Reason
MATSUMURA Shonen	1954	Professor Emeritus	Entomological study
ITO Seiya	1959	Professor Emeritus	Phytopathological study of crop diseases and fungi
SAKAMURA Tetsu	1976	Professor Emeritus	Plant-cell study of wheat chromosome and plant-physiological study of mold
TAKAHASHI Man-emon	1995	Professor Emeritus	Genetic study of rice
SUZUKI Akira	2010	Professor Emeritus	Developing a chemical tool known as palladium-catalyzed cross-couplings for organic boron compounds
YAMAGISHI Toshio	2013	Professor Emeritus	Research on social dilemmas and trust
KIDA Hiroshi	2017	Professor Emeritus	Elucidation of the mechanism causing new influenza strains
UI Michio	2018	Professor Emeritus	Research and function elucidation of GTP-binding protein

The Japan Academy Prize

Name	Year	Title	Reason
KON Yutaka	1934*	Professor of Medicine	Research on silver reaction of cells
KUNUGI Kinjiro	1939*	Professor of Science	Research on the theory of abstract spaces
HORIUCHI Juro	1940*	Professor of Science	Theoretical and experimental research on chemical kinetics
NAKAYA Ukichiro	1941*	Professor of Science	Physical investigations of snow
KAYA Seiji	1942*	Professor of Science	Magnetic studies of ferromagnetic crystals
SUZUKI Jun	1949	Professor of Science	Studies on ultrabasic rocks and the ore deposits accompanying them
MAKINO Saijiro	1958	Professor of Science	Studies on chromosomes in animals
FUKUSHI Teikichi	1958	Professor of Agriculture	Studies on insect transmission of plant viral diseases
NAGAO Seijin	1965	Professor of Agriculture	Studies on twelve linkage groups in rice
TAKAHASHI Man-emon	1965	Professor of Agriculture	Studies on twelve linkage groups in rice
FUJITA Kotatsu	1971	Professor of Letters	Study of early Pure Land Buddhism
ISHIZUKA Yoshiaki	1975	Professor Emeritus	Nutrio-physiological studies on the rice plant, and application to rice production (joint research)
TANAKA Akira	1975	Professor of Agriculture	Nutrio-physiological studies on the rice plant, and application to rice production (joint research)
YOKOYAMA Izumi	1981	Professor of Science	Structure of volcanoes as disclosed by gravity anomaly distribution
BAN Yoshio	1984	Professor of Pharmacology	Studies of the synthesis of the indole group of alkaloids
SHIKATA Eishiro	1986	Professor of Agriculture	Studies on plant viruses and viroids
KINOSHITA Toshiro	1993	Professor of Agriculture	Genetic studies on the interaction between cytoplasmic and nuclear genomes, and the application of these studies to crop breeding
OHTSUKA Eiko	1996	Professor of Pharmacology	Synthesis and functional studies on nucleic acids: synthetic c-Ha-ras gene and related subjects (joint research)
MATSUNO Taro	1997	Professor of Environmental Earth Science	Elucidation of atmospheric dynamics in the stratosphere and mesosphere
SUZUKI Akira	2004	Professor Emeritus	Studies on the development of new synthetic reactions using palladium catalysts (joint research)
KIDA Hiroshi	2005	Professor of Veterinary Medicine	Studies on the control of influenza: mechanism of emergence of pandemic influenza virus strains in poultry, domestic animals and humans, and molecular basis of the neutralization of viral infectivity with antibodies

*Imperial Academy Prize

Number of Staff

Data as of May 1, 2021

Organization	Job Title	President	Executive Director	Auditor	SubTotal	Professor	Associate Professor	Lecturer	Assistant Professor	Research Associate	URA	URA†	Specialist	Admin.	Technical Staff	TOTAL
Governing Organization Staff	Executives	1	8	2	11											11
	Office of Technical Support															0
	ICT Promotion Office												2			2
	Admission Center															0
	Front Office for Human Resource Education and Development						1				1					1
	Creative Research Institution (CRIS)						2		1		3		1		8	12
	Institute for Chemical Reaction Design and Discovery (ICReDD)					0 (10)	0 (1)									0
	Institute for the Advancement of Higher Education					7	8	2	9		26	1			4	31
	Office of Health and Safety					2					2		1			3
	Office for Enhancing Institutional Capacity											11				11
	Institute for the Promotion of Business-Regional Collaboration					1					1		5			6
	Office of Institutional Research											2				2
	Institute for International Collaboration					1					1	1	3			5
	Sustainable Campus Management Office															0
Educational Research Organization Staff	Law					35	12		9	2	58		3			61
	Fisheries Science					23	29		24		76				38	114
	Environmental Science/Environmental Earth Science					19	23		8	1	51					51
	Science					75	64	7	32	1	179		1		18	198
	Pharmaceutical Sciences					15	6	10	22		53				3	56
	Agriculture					45	29	27	19		120				11	131
	Life Science/Advanced Life Science					12	6	3	6		27					27
	Education					13	18	4		1	36					36
	International Media, Communication, and Tourism Studies/Media and Communication					27	28	1	2		58					58
	Health Sciences					23	10	13	21		67					67
	Engineering					83	104	2	71		260		2		50	312
	Chemical Sciences and Engineering															0
	Economics and Business					20	17		4		41		1			42
	Medicine					37	30	18	62	2	149				12	161
	Dental Medicine					19	15	1	35		70				4	74
	Veterinary Medicine					18	15	1	13		47				3	50
	Letters					51	32		8		91	3				94
	Information Science and Technology					43	36	4	16		99					99
	Biomedical Science and Engineering															0
	Infectious Diseases															0
	Global Food Resources															0
	Public Policy					10	9				19					19
	Hokkaido University Hospital					3	12				146				652	798
	Institute of Low Temperature Science					13	9	1	19		42				9	51
	Research Institute for Electronic Science					15	14		17		46				10	56
	Institute for Genetic Medicine					8	6	4	10		28				7	35
	Institute for Catalysis					8	6		6		20				6	26
	International Institute for Zoonosis Control					6	5	4	7		22				2	24
	Slavic-Eurasian Research Center					7	3		1	1	12					12
	Information Initiative Center					7	5		2		14					14
	Central Institute of Isotope Science					1			1		2				2	4
	Research Center for Integrated Quantum Electronics					3	3				6					6
	Field Science Center for Northern Biosphere					15	18		7		40				71	111
	Center for Advanced Tourism Studies					3	1				4					4
	Center for Ainu and Indigenous Studies					1	5		1		7					7
	Center for Experimental Research in Social Sciences															0
	Center for Environmental and Health Sciences															0
	Arctic Research Center					1	2		3		6					6
	Center for Natural Hazards Research						1		1		2					2
	Research and Education Center for Brain Science															0
	Center for Language Learning															0
	Education and Research Center for Mathematical and Data Science															0
	Center for Human Nature, Artificial Intelligence, and Neuroscience															0
	The Hokkaido University Museum					3	3		2		8					8
	Hokkaido University Archives						1				1		2			3
	Center for Student Counseling						2	1			3		3			6
	Health Care Center					1					1				7	8
	Archaeological Research Center								1		1					1
	Global Institution for Collaborative Research and Education (GI-CoRE)					0 (17)	0 (7)		0 (2)							0
	Administration Bureau													1		1
	General Affairs and Planning Department												4	101	12	117
	Finance Department													79		79
	Academic Affairs Department													91		91
	Research Promotion Department													39	1	40
	Facilities Department													10	27	37
	International Affairs Department													16		16
	Letters													17		17
	Education													8		8
	Law													17		17
	Economics and Business													8		8
	Science and Life Science													43	2	45
	Medicine and Health Science													43	2	45
	Dental Medicine													11	1	12
	Pharmacy													9		9
	Engineering													65	3	68
	Agriculture and Global Food Resources													25	1	26
	Veterinary Medicine													20		20
	Hakodate Campus													25	3	28
	Hokkaido University Hospital													126	5	131
	Environmental Science													12		12
	Media, Communication, and Tourism Studies													10		10
	Institute of Low Temperature Science													7		7
	Hokkaido University Library													91		91
	Northern Campus													18		18
	Field Science Center for Northern Biosphere													19		19
	Office of Internal Auditors													5		5
TOTAL		1	8	2	11	674	590	153	521	8	1,946	18	28	916	974	3,893

* For ICReDD. Parentheses () indicate the additional number of staff belonging to the principal investigator. By department, the number of staff are as follows:

* For GI-CoRE. Parentheses () indicate the additional number of staff belonging to the Hokkaido University Unit. By department, the number of staff are as follows:

Number of International Staff	Regular Employees	Other	TOTAL
	144	709	853

(Data as of June 1, 2021)

History

Organizations/Finances

Students

International Exchanges

Endowed Laboratories/
Public Lectures

Research and Education Programs

Campuses

Graduate Schools/Faculties/Schools

Data as of April 1, 2021

Note: * indicates a cooperative program/chair/laboratory, † indicates a collaborative program/chair/laboratory, ‡ indicates an endowed program/chair/laboratory, ¶ indicates a collaborative branch, Δ indicates an industry collaboration

TOTAL

Undergraduate Schools: 12
Graduate Schools: 21

Graduate School/School of Law



The mission of the Graduate School of Law is to develop the next generation of talented legal educators and academics; to develop business persons with advanced professional knowledge; and to nurture professionals to have a sound understanding of legal matters as well as a broad perspective. The mission of the School of Law is to help undergraduates acquire the basic skills necessary to deal with complex, diverse social issues and to help them develop leadership skills based on a well-rounded education and intellectual sensibility. Both schools offer a broad and diverse range of curricula.

Graduate School

Law and Politics	Modern Law, Interdisciplinary Legal Studies, Political Studies, Advanced Institute for Law and Politics*
Legal Practice	Private Law, Public Law

Attached Facilities

The Advanced Institute for Law and Politics

Undergraduate School

Law and Politics	Public Law, Private Law, Criminal Law, Social Law, Interdisciplinary Legal Studies, Political Studies
------------------	---



Graduate School/Faculty/School of Fisheries Sciences



The mission of the Graduate School of Fisheries Sciences, the Faculty of Fisheries Sciences, and the School of Fisheries Sciences is to comprehensively research the sustainable reproduction and efficient use of marine and aquatic resources and to delve into the basic and advanced aspects of preserving the marine ecosystem to ensure the sustainable use of marine resources. We aim to help students develop a creative and positive frame of mind, so they can study issues related to the global environment, natural resources, and food, all of which affect the international community, local societies, and businesses.

Graduate School

Marine Bioresource and Environmental Science	Marine Biology and Biodiversity, Marine Bioresource Science, Marine Environmental Science, Marine Environment and Resource Sensing, Fisheries Engineering, Humans and the Ocean
Marine Life Science	Aquaculture Biology, Aquaculture Genetics and Genomics, Marine Biotechnology and Microbiology, Marine Bioresources Chemistry, Marine Food Science and Technology, Marine Chemical Resource Development

Faculty

Marine Bioresource and Environmental Science	Marine Biology and Biodiversity, Marine Bioresource Science, Marine Environmental Science, Marine Environment and Resource Sensing, Fisheries Engineering, Humans and the Ocean
Marine Life Science	Aquaculture Biology, Aquaculture Genetics and Genomics, Marine Biotechnology and Microbiology, Marine Bioresources Chemistry, Marine Food Science and Technology, Marine Chemical Resource Development

Undergraduate School

Marine Biology	Marine Biology Stream
Applied Marine Science	Applied Marine Science Stream
Aquaculture Life Science	Aquaculture Life Science Stream
Marine Bioresources Chemistry	Marine Bioresources Chemistry Stream

Affiliated Facilities (Training Ships)

Oshoro-maru

Ushio-maru

Graduate School of Environmental Science/Faculty of Environmental Earth Science



The mission of the Graduate School of Environmental Science and the Faculty of Environmental Earth Science is to educate students in the fields of earth science, biology, and material science. Utilizing the knowledge they obtained through their studies, students will be able to identify and research global environmental issues as well as determine how to resolve them. We aim to play a leading role in the education of environmental science by nurturing researchers and professionals ready to tackle pressing global environmental issues. We take an interdisciplinary approach to educate our students about the field of environmental science. Our diverse curriculum allows students to study specialist courses in their chosen field while being able to take inter-disciplinary courses.

Graduate School

Environmental Science Development	Human and Ecological Systems, Environmental Adaptation Science, Practical Science for Environment, Global Environmental Management
Earth System Science	Biogeochemistry, Atmosphere-Ocean and Climate Dynamics, Cryosphere Science
Biosphere Science	Biodiversity Science, Ecological Genetics, Molecular Biology, Plant Ecology, Animal Ecology, Marine Biogeochemistry and Biology, Aquatic Biology, Forest Field Science, Agro-Ecosystem Science
Environmental Materials Science	Biomaterials Chemistry, Environmental Nano-Materials, Molecular Photonics and Electronic Science, Environmental Catalytic Chemistry

Faculty

Integrated Environmental Science	Conservation on Natural Environments, Environmental Geography, Environmental Adaptation Science, Practical and Earth Sciences for Environment
Earth System Science	Biogeosystem Science, Marine and Atmospheric Geochemistry, Atmosphere-Ocean Physics, Climate Dynamics
Environmental Biology	Terrestrial Ecology, Conservation Ecology, Ecological Genetics, Environmental Molecular Biology
Materials Science	Biomaterials Chemistry, Functional Materials Chemistry, Molecular Materials Chemistry

Graduate School/Faculty/School of Science



Humans have long been fascinated by how nature has evolved, and have always wanted to know how it works. The Graduate School of Science, the Faculty of Science, and the School of Science are dedicated to our innate academic desire to learn more about nature. Our mission is to help students develop the following academic attributes:

1. The ability to understand the true nature of an event and identify the laws that govern it; the ability to turn an idea into a universal theory and prove its validity; and the ability to model natural phenomena and describe the model in a logical and sensible manner.
2. The ability to soundly describe research outcomes, use logic to convince others, and exercise leadership.

Graduate School

Mathematics	Mathematics
Condensed Matter Physics	Quantum Solid State Physics, Condensed Matter Physics
Cosmosciences	Fundamental Physics, Cosmos and Planets
Natural History Sciences	Earth and Planetary Dynamics, Earth and Planetary System Science, Biodiversity, Science Communication, Seismology and Volcanology

Faculty

Mathematics	Mathematics
Chemistry	Physical Chemistry, Inorganic and Analytical Chemistry, Organic and Biological Chemistry
Physics	Quantum Physics, Electronic Condensed Matter Physics, Condensed Matter Physics, Nonlinear Physics
Earth and Planetary Sciences	Cosmosciences, Earth and Planetary Dynamics, Earth and Planetary System Science, Research Field of Hokkaido Weather Forecast and Technology Development (Endowed by Hokkaido Weather Technology Center Co. Ltd.)‡
Biological Sciences	Cell Structure and Function, Behavioral Neurobiology, Reproductive and Developmental Biology, Biodiversity

Affiliated Facilities

Institute of Seismology and Volcanology
Genome Dynamics Research Center
Nuclear Reaction Data Center

Undergraduate School

Mathematics	Mathematics Stream
Physics	Physics Stream
Chemistry	Chemistry Stream
Biological Sciences	Biology, Macromolecular Functions
Earth and Planetary Sciences	Earth and Planetary Sciences Stream

Faculty of Pharmaceutical Sciences/School of Pharmaceutical Sciences and Pharmacy



The mission of the Faculty of Pharmaceutical Sciences and the School of Pharmaceutical Sciences and Pharmacy is to help students become researchers and pharmacists capable of discovering groundbreaking medicines and clinical applications. We offer education and research programs on pharmaceutical sciences—comprising the foundations of pharmacy, life sciences, molecular pharmaceutical sciences, and biopharmaceutical sciences.

Faculty

Molecular Pharmaceutical Sciences	Molecular and Cellular Biological Sciences, Chemistry and Medicinal Chemistry, Advanced Prevention and Research Laboratory for Dementia‡
Biopharmaceutical Sciences and Pharmacy	Biopharmaceutical Sciences and Pharmacy, Laboratory for Biological Drug Development based on DDS Technology Δ, New Value Creation for Cancer Treatment CourseΔ

Undergraduate School

Pharmaceutical Sciences	Pharmaceutical Sciences
Pharmacy	Pharmacy

Affiliated Facilities

Experimental Station for Medical Plant Studies



Graduate School/Research Faculty/School of Agriculture



The mission of the Research Faculty of Agriculture, the Graduate School of Agriculture, and the School of Agriculture is to conduct research to create and rebuild new agriculture systems that address a wide range of food-related issues facing modern day society around the globe. We offer programs covering most of these pressing issues with the hope that they may ultimately be resolved. Finally, our goal is to nurture researchers and talented business professionals so that they are capable of making a tangible difference on both a regional and global scale.

Graduate School

Agriculture	Frontiers in Production Sciences (Agricultural Plant Science, Botany and Agronomy, Agricultural Economics, Bioproduction Engineering) Frontiers in Biosciences (Animal Science, Applied Molecular Biology, Applied Biological Chemistry) Frontiers in Environmental Sciences (Ecology and Systematics, Regional Environment, Forest Resource Utilization, Integrated Forest-Landscape Management)
-------------	---

Faculty

Fundamental Agriscience Research	Agrobiology and Bioresources, Applied Bioscience, Bioscience and Chemistry, Forest Science, Animal Science, Bioresource and Environmental Engineering, Agricultural Economics
Research Innovation and Cooperation	Cooperative Research, Integrated Research

Undergraduate School

Agrobiology and Bioresources	Agrobiology and Bioresources
Applied Bioscience	Applied Bioscience
Bioscience and Chemistry	Bioscience and Chemistry
Forest Science	Forest Science
Animal Science	Animal Science
Bioresource and Environmental Engineering	Bioresource and Environmental Engineering
Agricultural Economics	Agricultural Economics

Graduate School of Life Science



Significant progress has been made in both basic and applied research in the life sciences using genetic information obtained from the human genome and a variety of other animals. The Graduate School of Life Science offers innovative graduate programs intended to help students acquire the knowledge and skills necessary to make meaningful contributions to the continued development of life science.

Graduate School

Life Sciences	Transdisciplinary Life Science, Biosystems Science, Biomedical and Pharmaceutical Science
Soft Matter	Soft Matter Science
Clinical Pharmacy	Clinical Pharmacy

Faculty of Advanced Life Science



The Faculty of Advanced Life Science has assembled a strong team of professionals with expertise in biology, physics, chemistry, mathematics, medicine, and pharmaceutical sciences who are striving to create novel and transdisciplinary approaches to life science. Furthermore, our auxiliary facility, the Frontier Research Center for Advanced Material and Life Science (Frontier-AMLS), advances collaborative engagements between industry and academia. It provides world-class teaching staff from around the world in collaboration with the Soft Matter Collaborative Research Unit (GI-CoRE Cooperating Hub). It also maintains and enhances its research and develops infrastructures to share with the public. Through these programs and projects, we aim to foster researchers for the next generation.

Faculty

Advanced Transdisciplinary Sciences	X-ray Structural Biology, Biomolecular Science, Soft & Wet Matter Science, Tissue Organization Science, Cellular Dynamics Science, Drug Discovery Research, Chemical Biology, Molecular Delivery Science ¶
Functional Life Sciences	Cell Biological Science, Molecular and Cellular Biology, Biological Information Analysis Science, Functional Cellular Science, Glyco-signal Biology, Embryonic and Genetic Engineering

Affiliated Facilities

The Frontier Research Center for Advanced Material and Life Science

Graduate School/Faculty/School of Education



The mission of the Graduate School of Education, the Faculty of Education, and the School of Education is to develop researchers who pursue practical studies to establish new educational philosophies and systems; to resolve wide-ranging educational issues; to develop professionals in education with highly specialized academic and practical knowledge and skills; and to develop well-rounded educators who can adopt innovative theories to effectively address issues concerning education.

Graduate School

Education	Pedagogical Foundations of Education, Life-Long Education, Educational Social Sciences, Educational Psychology, Clinical Psychology, Health Education, Physical Education, Multicultural Education
-----------	--

Faculty

Education	Social Sciences of Education, Pedagogical Foundations of Education, Psychology of Education, Science of Health and Physical Education
-----------	---

Affiliated Facilities

Research and Clinical Center for Child Development	Research Unit for Clinical Studies of Children, Research Unit for Child Development and Support, Research Unit for Teacher Education Enhancement
--	--

Undergraduate School

Education	Social Sciences of Education, Pedagogical Foundations of Education, Psychology of Education, Science of Health and Physical Education
-----------	---

Graduate School of International Media, Communication, and Tourism Studies/Research Faculty of Media and Communication



The mission of the Graduate School of International Media, Communication, and Tourism Studies and the Research Faculty of Media and Communication is to nurture researchers and business professionals who have the professional expertise in public relations, journalism, media culture, verbal communication, and tourism necessary to effectively address changes and issues in today's society and to become prominent players in local and international arenas.

Graduate School

International Media, Communication, and Tourism Studies	Public Communication and Journalism, International Public Relations, Media and Culture, Language and Communication, International PR Strategiest, Regional Tourism Management, International Tourism Development, Culture and Tourism, Communication and Cocreation, Modern Japanese Studies
---	--

Faculty

Media and Communication	Public Communication, Journalism, International Public Relations, Media and Culture, Language and Communication, Language Acquisition, International Regional Culture Studies, Multicultural Education, International PR Strategies¶
Modern Japanese Studies	Modern Japanese Studies

Graduate School/Faculty of Health Sciences



The mission of the Graduate School of Health Sciences and the Faculty of Health Sciences is to develop highly-skilled medical professionals who use leading-edge knowledge and technical skills to meet society's needs for advanced medical care and play a prominent role in the next generation of health sciences, and to develop researchers who can play a leading role in the global arena of health-science research beyond their fields of specialty.

Graduate School

Health Sciences	Health Sciences, Nursing
-----------------	--------------------------

Faculty

Health Sciences	Fundamental Nursing, Comprehensive Development Nursing, Biomedical Science and Engineering, Medical Laboratory Science, Rehabilitation Science, Health Sciences and Technology, Food and Nutrition for Health Promotion (Watanabe Oyster)‡, Biological Response and Regulation‡, Emergent Neurocognition‡, Data Health Innovation‡
-----------------	--

Graduate School/Faculty/School of Engineering

The mission of the Graduate School of Engineering, the Faculty of Engineering, and the School of Engineering is to transfer our legacy of academic accomplishments to our students so they can master and advance basic and professional disciplines in engineering. We also aim to help students acquire a well-rounded education, sound judgment, and the practical skills necessary to deal with globalization and advance science and technology.

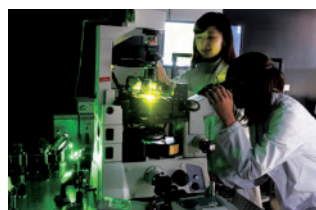

Graduate School

Applied Physics	Quantum Matter Physics, Complex Material Physics, Optical Science and Technology, Solid State Physics and Engineering
Materials Science and Engineering	Ecological Materials, Materials Design, Energy Materials, Energy Conversion Materials, Ironmaking and Steelmaking†, Frontier Energy Engineering†
Mechanical and Space Engineering	Space Systems Engineering, Materials and Fluid Mechanics, Space Exploration Engineering†
Human Mechanical Systems and Design	Biomechanics and Robotics, Micromechanical Systems, Biomedical Simulation†
Energy and Environmental Systems	Nuclear and Environmental Systems, Applied Energy Systems
Quantum Science and Engineering	Applied Quantum Beam Engineering, Plasma Science and Engineering, Nanomaterials Science, Materials Structure Sciencet, Fusion Sciencet
Field Engineering for the Environment	Hydraulic and Aquatic Environment Engineering, Geotechnical and Material Engineering for Disaster Prevention
Engineering and Policy for Sustainable Environment	Engineering for Sustainable Infrastructure System, Policy for Engineering and Environment
Architectural and Structural Design	Structural and Urban Safety Design, Human Settlement Design
Human Environmental Systems	Planning and Performances for Built Environments, Building Engineering and Planning
Environmental Engineering	Water Metabolic System, Environmental Management Systems
Sustainable Resources Engineering	Resources Engineering, Geoenvironmental Engineering
Cooperative Program for Resources Engineering	Global Resources and Environmental Engineering, Resource Engineering for International Strategy

Faculty

Applied Physics	Quantum Matter Physics, Complex Material Physics, Optical Science and Technology, Solid State Physics and Engineering
Applied Chemistry	Industrial Organic Chemistry, Chemical Engineering, Biotechnology, Chemistry of Functional Molecules, Functional Materials Chemistry, Inorganic Materials Chemistry
Materials Science and Engineering	Ecological Materials, Materials Design, Energy Materials
Mechanical and Aerospace Engineering	Mechanics and Materials, Human and Mechanical Systems, Thermal and Fluid Systems, Aerospace Systems
Applied Quantum Science and Engineering	Quantum Engineering for Materials, Quantum Engineering for Life Science and Medicine, Quantum Energy Engineering, Radiation Science and Medical Physics‡, Nuclear Power Infrastructure and Technologies‡
Civil Engineering	Infrastructure and Management, Advanced Social System, Natural Disasters and Adaptation
Architecture	Architectural and Environmental Design, Structural Engineering and Materials
Environmental Engineering	Environmental Engineering, Biomass Community Planning‡
Sustainable Resources Engineering	Resources Engineering, Geoenvironmental Engineering, Resources Environment and Remediation‡

Affiliated Facilities

Center for Advanced Research of Energy and Materials

Undergraduate School

Applied Science and Engineering	Applied Physics and Engineering, Applied Chemistry, Materials Engineering
Electronics and Information Engineering	Computer Science and Information Technology, Electrical and Electronic Engineering, Bioengineering and Bioinformatics, Media and Network Technologies, Systems, Control and Electrical Engineering
Mechanical and Intelligent System Engineering	Mechanics and Information, Mechanical Systems
Socio-Environmental Engineering	Civil Engineering, Public Policy and Engineering, Architecture, Environmental Engineering, Sustainable Resources Engineering

Graduate School of Chemical Sciences and Engineering

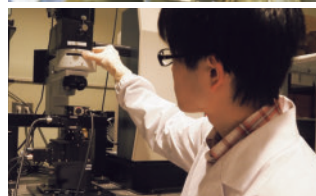

The mission of the Graduate School of Chemical Sciences and Engineering is to develop chemical engineers and researchers capable of being adapted to the needs of society. To achieve this mission, we offer students an educational foundation in fundamental chemistry. Furthermore, our faculty members, who come from multiple departments in science and engineering, work together to provide comprehensive programs that meet each student's career goals, be it as an engineer or researcher in a corporate environment, a researcher at a public institution, or as an educator.

Graduate School

Chemical Sciences and Engineering	Molecular Chemistry and Engineering (Microscopic Chemical Analyses, Fine Chemical Reactions, Catalytic Reactions, Chemical Process Engineering) Materials Chemistry and Engineering (Molecular Materials Chemistry, Inorganic Materials Chemistry, Frontier Materials Chemistry, Functional Materials Chemistry) Biological Chemistry and Engineering (Biomolecular Chemistry, Biofunctional Chemistry, Cell Engineering, Molecular Medical Biochemistry)
-----------------------------------	---

Graduate School/Faculty/School of Economics and Business



The mission of the Graduate School of Economics and Business is to develop world-class scholars and to nurture talented business professionals who have a solid knowledge base in economics, business administration, and other related sciences. The mission of the School of Economics and Business is to help undergraduates develop the leadership skills necessary to achieve innovation and ingenuity with a sense of mission and passion, and to help them mature intellectually so they can use their professional knowledge and social ethics to deal with social issues. Both schools offer curricula that meet the needs of highly motivated students.

Graduate School

Modern Economics (Mgt)	Economic Analysis, Social and Historical Economics, Economic Policy, Management Analysis
Accounting	Accounting

Faculty

Modern Economics (Mgt)	Economic Analysis, Social and Historical Economics, Economic Policy, Management Analysis
Accounting	Accounting

Undergraduate School

Economics	Economic Theory, Economic History, Applied Economics
Business Administration	Business Administration, Management Information

Graduate School/Faculty/School of Medicine



The mission of the Graduate School of Medicine and School of Medicine is to help students cultivate professional ethics and receive a well-rounded education while ensuring they master medical knowledge within the field they choose to specialize in as well as hone their technical skills. Our programs nurture medical professionals, give students the knowledge to continually improve themselves throughout their professional careers, and help students learn to work with other professionals to provide advanced medical care as part of a team.

Graduate School

Medicine	Biochemistry, Anatomy, Physiology, Pharmacology, Pathology, Microbiology and Immunology, Social Medicine, Internal Medicine, Radiology, Surgery, Anesthesiology and Critical Care Medicine, Reconstructive Surgery and Rehabilitation Medicine, Reproductive and Developmental Medicine, Sensory Organ Medicine, Neurological Disorder, Medical Biology, Immunology, Pathological Oncology, Clinical Collaboration†
Medical Science	Medical Science

Faculty

Physiological Science	Biochemistry, Anatomy, Physiology, Pharmacology
Pathological Science	Pathology, Microbiology and Immunology
Social Medicine	Social Medicine
Internal Medicine	Internal Medicine, Radiology, Respiratory and Cardiovascular Innovative Research‡, Diabetes and Obesity‡, Minimally Invasive Advanced Heart Failure Therapeutics‡, Innovative Heart Failure Telemedicine‡, Community Heart Failure Healthcare and Pharmacy‡, Advanced Diagnostic Imaging Development‡
Surgery	Surgery, Anesthesiology and Critical Care Medicine, Transplant Surgery‡ Community Urological Healthcare System‡
Specialized Medicine	Reconstructive Surgery and Rehabilitation Medicine, Reproductive and Developmental Medicine, Sensory Organ Medicine, Neurological Disorder, Advanced Medicine for Spine and Spinal Cord Disorders‡, Ocular Circulation and Metabolism‡, Advanced Clinical Glycobiology‡, Preventive and Therapeutic Research for Metastatic Bone Tumor‡, Advanced Research for Locomotor SystemΔ Functional Reconstruction for the Knee JointΔ, Biomaterial Function RegenerationΔ
Interdisciplinary Medicine	Medical Biology

Affiliated Facilities

Institute for Animal Experimentation

Undergraduate School

Medicine	Anatomy, Physiology, Biochemistry, Pharmacology, Pathology, Microbiology, Immunology, Forensic Medicine, Hygiene, Public Health, Internal Medicine, Surgery, Orthopaedic Surgery, Obstetrics and Gynecology, Ophthalmology, Psychiatry, Pediatrics, Dermatology, Plastic Surgery, Urology, Otolaryngology, Radiation Medicine/Nuclear Medicine, Anesthesiology, Neurosurgery, Acute and Critical Care Medicine, Rehabilitation Medicine
Health Sciences	Nursing, Radiological Technology, Medical Technology, Physical Therapy, Occupational Therapy

Affiliated Facilities

Hokkaido University Hospital (shared facility with the School of Dental Medicine)

Graduate School/Faculty/School of Dental Medicine



Based on the belief that proper oral care is essential for people to maintain good health, the mission of the Graduate School of Dental Medicine and the School of Dental Medicine is to assist undergraduates and graduates in acquiring professional knowledge and technical skills in dentistry and dental care to help students become well-rounded dentists, dental educators and scholars with professional ethics and inquisitive minds. The School of Dental Medicine offers distinctive educational programs including small-group educational exercises and early hands-on clinical training to help students become well-educated and intelligent dentists. We also provide research-based training intended to help students improve their problem-solving skills.

Graduate School

Oral Medical Science	Oral Functional Science, Oral Health Science, Oral Pathobiological Science, Stomatognathics, Geriatric Oral Science†
----------------------	--

Faculty

Oral Medical Science	Oral Functional Science, Oral Health Science, Oral Pathobiological Science
----------------------	--

Undergraduate School

Dentistry	Oral Anatomy, Histology and Microbiology, Oral Physiology, Biochemistry and Pharmacology, Oral Pathology, Operative Dentistry and Periodontology, Biomaterials and Prosthodontics, Oral Radiography and Medicine, Oral Anesthesia and Oral-Maxillofacial Surgery, Pedodontics, Orthodontics and Oral Gerodontology, Preventive Dentistry
-----------	--

Affiliated Facilities

Hokkaido University Hospital (shared facility with the School of Medicine)

Graduate School/Faculty/School of Veterinary Medicine



The mission of the Graduate School of Veterinary Medicine and the School of Veterinary Medicine is to help students become well-rounded veterinarians with creative minds who understand what is expected of veterinary medicine in society and have a scientific and analytical frame of mind. We also aim to cultivate veterinary experts who use sophisticated knowledge and technical skills to meet social needs in Japan and abroad. Alongside this, we capitalize on the benefits of learning in a small-group environment. Learning in small groups enables students to more easily understand, analyze, and apply the knowledge they learned in the classroom.

Graduate School

Veterinary Medicine	Basic Veterinary Sciences, Applied Veterinary Sciences, Environmental Veterinary Sciences, Clinical Sciences
---------------------	--

Faculty

Veterinary Medicine	Basic Veterinary Sciences, Applied Veterinary Sciences, Environmental Veterinary Sciences, Clinical Sciences, Disease Control, Preventive Veterinary Medicine
---------------------	---

Affiliated Facilities

Hokkaido University Veterinary Teaching Hospital

Undergraduate School

Cooperative Veterinary Education Program	Basic Veterinary Sciences, Pathobiological Veterinary Sciences, Applied Veterinary Sciences, Veterinary Clinical Medicine
--	---

Graduate School of Biomedical Science and Engineering



Under the four basic principles adhered to by Hokkaido University: Frontier Spirit, Global Perspectives, All-round Education, and Practical Learning, we aim to train students to become biomedical science and engineering professionals who can contribute to the sustainable development of human society with highly specialized knowledge and an outstanding ethical perspective. Students will be given an excellent knowledge base and strong research abilities, and are expected to accommodate the advancement and internationalization of the field by developing medical technology and equipment.

Graduate School

Biomedical Science and Engineering	Quantum Biomedical Science and Engineering (Particle Beams for Biomedical Science and Engineering, Radiation for Biomedical Science and Engineering), Molecular Biomedical Science and Engineering (Biomedical Imaging, Biology for Biomedical Science and Engineering)
------------------------------------	---

Graduate School of Infectious Diseases



As was seen in the Ebola hemorrhagic fever outbreak cases, the threat of emerging and re-emerging infectious diseases to human society and the economy has been increasing. Accordingly, the demand to train specialists who research infectious diseases and how to control them is raising. To fulfill social demands, the mission of the Graduate School of Infectious Diseases is to develop human resources with a wide knowledge of infectious diseases, flexible imagination and comprehensive decision making abilities to contribute to the development of infectious disease research and education around the world.

Graduate School

Infectious Diseases	Infectious Diseases
---------------------	---------------------

Graduate School of Global Food Resources



The Graduate School of Global Food Resources aims to produce world-class pioneers with broad perspectives and international negotiation skills who are capable of addressing various food resource challenges. To achieve this aim, the School encourages students to learn cultural aspects of the problems (e.g., current world affairs, economics, history, races/ethnic groups, etc.) as well as their technical aspects, such as food production and environmental conservation. Our educational programs are offered by faculty from different fields of specialization.

Graduate School

Global Food Resources	Global Food Resources
-----------------------	-----------------------

Graduate School/Faculty of Information Science and Technology



The mission of the Graduate School of Information Science and Technology is to continue to advance the information society we live in today, which will lead to the emergence of a knowledge-based society. We support graduate students in studying past and current theories while pursuing new ones so they can develop into IT engineers who have a broad range of knowledge and international perspective. We also aim to nurture IT researchers capable of using their creativity to conduct research and develop projects on their own.

Graduate School

Computer Science and Information Technology	-
Electronics for Informatics	-
Bioengineering and Bioinformatics	Advanced Medical Engineering*
Media and Network Technologies	Ubiquitous Network*, Media Network Sociology*
Systems Science and Informatics	Informatics for Remote Sensing*, Informatics for Digital Human*

Faculty

Computer Science and Information Technology	Synergetic Information Engineering, Knowledge Software Science, Mathematical Science
Electronics for Informatics	Integrated Systems Engineering, Advanced Electronics
Bioengineering and Bioinformatics	Bioinformatics, Bioengineering
Media and Network Technologies	Information Media Science and Technology, Information Communication Systems
Systems Science and Informatics	System Creation, System Synthesis

Graduate School/Faculty/School of Humanities and Human Sciences

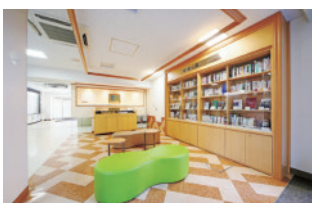

At the School of Humanities and Human Sciences, our goal is to gain a more profound understanding of human beings and society. In order to do this, we work to conduct high-level research in various fields that comprise the humanities and social sciences as well educate a new generation of students who are capable of responding to the complex and multi-faceted issues we are currently facing. Our extensive educational framework — which ranges from textual interpretations to fieldwork and experimentation — provides a wide coverage of the various fields in the humanities and social sciences, and can thus provide the necessary training for cultivating a new generation capable of meeting society's needs in the future.

Graduate School

Humanities	Philosophy and Religious Studies, History, Cultural Diversity Studies, Cultural Representations, Linguistics, Slavic-Eurasian Studies, Ainu and Indigenous Studies
Human Sciences	Psychology, Behavioral Science, Sociology, Regional Science

Faculty

Humanities	Philosophy and Religious Studies, History, Cultural Diversity Studies, Cultural Representations, Linguistics
Human Sciences	Psychology, Behavioral Science, Sociology, Regional Science

Undergraduate School

Humanities and Human Sciences	Philosophy and Cultural Studies, History and Anthropology, Linguistics and Literature, Human Sciences
-------------------------------	---

Graduate School/Faculty of Public Policy



The Graduate School of Public Policy at Hokkaido University (HOPS) provides students with the advantages of small sized classes to foster and train highly skilled professionals to fill positions in both the public and private sectors, including government positions at the local and national levels, private companies, think-tanks, and non-profit organizations.

HOPS brings together professors and practitioners from the Graduate School of Law and Politics, Economics, and Engineering who teach students to master analytical tools useful for evaluating public policies and to bring principles and tools into practical application for decision making in the real world. Our faculty members are dedicated to training tomorrow's policy leaders.

Graduate School

Public Policy	Public Management, International Policy, Technology Policy
---------------	--

Research Department

Public Policy	Public Policy
---------------	---------------

Affiliated Facilities

Center for Public Policy Studies



Institute of Low Temperature Science

[Joint Usage/Research Center]

The Institute of Low Temperature Science (ILTS) was founded in 1941 as the first research institute in Japan to promote interdisciplinary studies on various natural phenomena occurring in the cryosphere. The cryosphere is of special importance to the climate and is changing rapidly. It is thus essential that we have the latest and best information available regarding its ongoing changes.



Water and Material Cycles

- Ocean and Sea Ice Dynamics
- Atmosphere–Ocean Interaction
- Atmospheric and Climate Science
- Land–Atmosphere Interaction
- Isotope Physiology, Ecology, and Geochemistry

Frontier Ice and Snow Science

- Glacier and Ice Sheet Research
- Phase Transition Dynamics
- Ice and Planetary Sciences
- Astrophysical Chemistry



Environmental Biology

- Plant Adaptation Biology
- Microbial Ecology
- Biodiversity
- Biochemistry
- Hibernation Metabolism, Physiology, and Development

Affiliated Facilities

Pan-Okhotsk Research Center:

- Climate Change Research
- Land–Ocean System
- International Research Promotion Office

Research Institute for Electronic Science

[Joint Usage/Research Center]

The Research Institute for Electronic Science (RIES) was established in 1992. Our mission is to develop new interdisciplinary research fields between photonics and optical sciences, material and molecular sciences, and biology and life sciences. The Institute also focuses on mathematics and nanotechnology as requisite sciences to accomplish our mission.

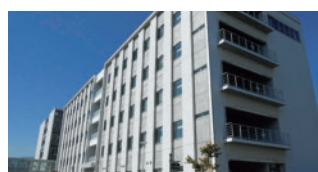

Photonics and Optical Science

- Photo–System Physics
- Nanomaterials and Nanoscopy
- Coherent X-ray Optics

Material and Molecular Sciences

- Molecular Photonics
- Smart Molecules
- Nanostructure Physics
- Functional Thin Film Materials

Biology and Life Sciences

- Information Biophotonics
- Molecular Devices

Cooperative Research

- RIKEN Alliance
- Social Cooperation Advisory
- Alliance Collaborative Research Laboratory
- New-paradigm Computing
- Collaboration with the Center for Human Nature, Artificial Intelligence, and Neuroscience
- Joint Research and Education center with College of Science, National Yang Ming Chiao Tung University (Taiwan)

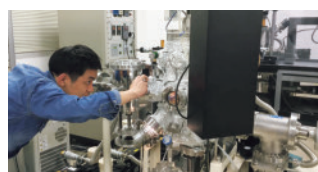

Affiliated Facilities

Green Nanotechnology Research Center:

- Exotic Reaction Field
- Green Photonics
- Nanostructured Functional Materials
- Nanophotonics
- Functional Nanomolecular Materials

Research Center of Mathematics for Social Creativity:

- Mathematical Modeling
- Molecule & Life Nonlinear Sciences
- Mathematical and Physical Ethology
- Experimental Mathematics

Co-creative Research Support Department

- Nikon Imaging Center
- Promotion Office for International Alliances
- Promotion Office for Nanotechnology Collaboration

Institute for Genetic Medicine (IGM)

[Joint Usage/Research Center]

The Institute for Genetic Medicine was established in April 2000, merging the Institute of Immunological Science and the Cancer Institute of the School of Medicine. Together, these institutes have ninety years of experience to tap into to achieve the institute's mission to elucidate the molecular basis of various illnesses, including cancer, immune diseases, infectious diseases, and cardiovascular diseases, and to provide methods for diagnosing and treating these illnesses.



Molecular Pathogenesis

- Stem Cell Biology
- Signaling in Cancer and Immunology
- Molecular Psychoimmunology

Pathophysiology

- Cancer Biology
- Immunobiology
- Genome Biology
- Developmental Physiology

Disease Control

- Functional Immunology
- Molecular Interaction
- Biomedical Oncology

Frontier Research Unit

- Laboratory of Molecular Cell Biology

Affiliated Facilities

- Laboratory for Animal Experiments
- Center for Infection-Associated Cancer

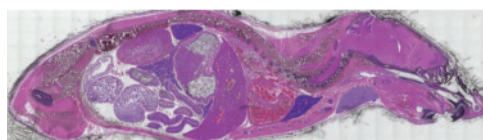

Institute for Catalysis

[Joint Usage/Research Center]



Catalysis science is in high demand for building a sustainable society through timely responses to ever-increasing needs for environmental conservation, resources, and energy. The Institute for Catalysis was launched based on the success of the Catalysis Research Center, and our mission is to fulfill this demand and become a global center for catalysis science research. We promote high-level education and joint research to attain our goals.

Department of Fundamental Research

- Catalyst Surface Research Division
- Catalysis Theory Research Division
- Surface Molecular Science Research Division
- Catalytic Transformation Research Division
- Catalyst Material Research Division
- Photocatalysis Research Division
- Molecular Catalyst Research Division
- Macromolecular Science Research Division

Department of Practical Applications

- Research and Development Division

Department of Targeted Research

Central Research Section:

- Research Cluster for Sustainable Catalyst

Extensive Research Section:

- Research Cluster of Well-Defined Surface Nanostructures
- Research Cluster for Plasmonic Photocatalysis
- Research Cluster for Acid-Base Catalysis
- Research Cluster for Functional Alloy Catalyst
- Research Cluster of Transition-metals-induced Synthesis and Transformation of Polymer
- Research Cluster for Nano-Interface Reaction Field

Affiliated Facilities

Catalysis Collaborative Research Center

International Institute for Zoonosis Control

[Joint Usage/Research Center]

To establish effective strategies for the control of zoonoses, the International Institute for Zoonosis Control conducts global surveillance to identify the natural host animals and transmission routes of zoonotic pathogens. Collected materials are used for basic research aiming to reveal molecular determinants of the pathogenicity and host range of infective agents. Research materials and outcomes are stored in a database and shared as biological resources for the development of diagnostic tools and vaccines. In addition, the institute handles the diagnosis of field materials collected in other countries. Lectures and training courses are provided to foster “Zoonosis Control Experts” who are involved in implementing zoonosis control in the field.



Units

- Zoonosis Research Unit
- International Collaboration Unit
- Veterinary Research Unit

Research Divisions

- Division of Molecular Pathobiology
- Division of Bioresources
- Division of Collaboration and Education
- Division of Bioinformatics

- Division of Infection and Immunity
- Division of anti-virus drug research, Shionogi & Co., Ltd.
- Division of Pathogen Structure
- Division of Risk Analysis and Management
- Division of Biologics Development
- Division of International Research Promotion
- Division of Vaccine Immunology

Research Centers

Data as of April 1, 2021

Slavic–Eurasian Research Center

[Joint Usage/Research Center]

The Slavic–Eurasian Research Center (SRC) at Hokkaido University dates back to the early 1950s, when the need for independent Japanese research and evaluation of the wider world was influenced by new techniques called “Area Studies” coming from the United States. The center engages in interdisciplinary regional study through the cooperative expertise of the humanities and social sciences. Team work continues to be the SRC's hallmark. As a designated “national joint-use facility,” the SRC works with Japanese scholars elsewhere and the larger global community both to keep Japan informed of what is happening in the ever-changing Slavic–Eurasian region and to disseminate the research achievements of Japanese specialists. Maintaining the best library in Asia on Slavic–Eurasian studies lies at the core of the SRC mission, attracting scholars from other Asian countries and beyond. To improve scholarly communication and education, the SRC has concluded bilateral agreements with dozens of institutes and universities throughout the region, as well as such area studies heavyweights as Harvard, Oxford, Seoul National University, and the Chinese Academy of Sciences.



Research Divisions

- Russian Studies
- Siberian and Far Eastern Studies
- Central Eurasian Studies
- East European Studies
- Comparative Studies

Unit

- Eurasia Unit for Border Research

Information Initiative Center

[Joint Usage/Research Center]

The Information Initiative Center was established in April 2003 to promote advanced research towards the development of information and communications technology (ICT), as well as to help the university construct and maintain its ICT infrastructure. The center endeavors to promote educational research and support the university in carrying out its curriculum based on these developments. In addition, the center also plays an important role as a resource center for nationwide ICT collaboration in supercomputing and cloud computing.



Research Department

- Super Computing
- Information Networks
- Digital Contents
- Media Education
- System Design
- Cyber Security

Cyber Security Center

ICT Planning and Technical
Advisory Office

Research Centers

Central Institute of Isotope Science

Provides facilities for educational training and research on radioisotope use, supervises their use in the university, and conducts research and development on isotope science.

Research Center for Integrated Quantum Electronics

Promotes research on the creation of novel semiconductor nanostructures, on the scientific principles governing novel electronic materials, and on novel devices and circuits for energy production and saving. Encourages the transfer of innovative technologies to industry through R&D collaborations.

Field Science Center for Northern Biosphere

Conducts comprehensive research on the Northern Biosphere based on field science, and provides educational and research support.

Center for Advanced Tourism Studies

Conducts comprehensive, practical and advanced education and research on tourism through collaborations with various actors including governments, international organizations, universities, institutions, and the private sector.

Center for Ainu and Indigenous Studies

Cooperates with the Ainu and other Indigenous communities to promote interdisciplinary research and education for Indigenous peoples, and builds a network with similar institutions around the world and with indigenous organizations.

Center for Experimental Research in Social Sciences

Advances experimental studies in the social sciences, develops and promotes young social scientists, and engages in research activities internationally.

Center for Environmental and Health Sciences

Conducts large-scale epidemiological research projects on environmental and health sciences, the results of which are presented nationally and internationally. Educates individuals who develop research in the field and promotes closer links between domestic and foreign research groups and organizations. Designated as a WHO Collaborating Centre for Environmental Health and Prevention of Chemical Hazards.

Arctic Research Center

[Joint Usage/Research Center]

Promotes trans-disciplinary approaches to the sustainable development and utilization of the Arctic, and conducts integrated studies on solutions to problems through collaborations between different fields, including the natural, social and practical sciences.

Center for Natural Hazards Research

Facilitates inter-departmental research on various hazard types and offers relevant education programs, aiming to help build a resilient society.

Educational Centers

Research and Education Center for Brain Science

Provides programs for graduate students on brain science through the study of different brain functions, cognition, and behaviors during critical periods. Aims to develop global brain researchers and new research fields through an environment that integrates intellectual disciplines from the arts and sciences.

Center for Language Learning

Provides foreign language and language-related courses to students who seek to acquire or improve their skills. Develops online multimedia resources that facilitate language learning and provide in-depth language practice, to cultivate "Global Perspectives", one of the university's basic philosophies.

Education and Research Center for Mathematical and Data Science

Develops human resources capable of resolving social problems, finding a new challenge to tackle and producing value from data using mathematical thinking and skills to analyze/utilize data. Furthermore, this center focuses on contributing to achieving "Super Smart Society" and enhancing competitiveness in society.

Center for Human Nature, Artificial Intelligence, and Neuroscience (CHAIN)

Provides a graduate level education program for interdisciplinary studies in the humanities, social sciences, neuroscience, and artificial intelligence. Aims to open up new directions of research into the nature of human existence by fostering interaction and collaboration between diverse disciplines.

Specific Operations

Student Advice and Counseling Center

Provides professional services to promote students' psychological as well as academic adjustment.

Health Care Center

Provides medical checkups, health consultations, and primary care for non-critical conditions such as cuts, burns, colds and flus, and stomach issues to students and staff.

Archaeological Research Center

Promotes and facilitates the rescue excavation, study, conservation, and public understanding of Hokkaido University's archaeological heritage.

Hokkaido University Museum

Data as of April 1, 2021

The Hokkaido University Museum was established in 1999. The main roles of our museum are to collect scientifically significant specimens and historical documents, to hold exhibitions based on the results of past and present research, and to offer educational programs to students and the public.

The Hokkaido University Museum reopened to the public on Tuesday, July 26, 2016, following a major renovation. The upgraded museum showcases the university's twelve undergraduate schools.

With a café, museum shop, and a multipurpose space, students, teaching staff and local citizens alike can enjoy the museum more than ever.

Opening hours: 10:00-17:00

Closed: Mondays, December 29-January 3, There are other temporary closed days. (When a national holiday falls on a Monday, the Museum will be open that day and closed the weekday directly following the end of the holiday)



The Fisheries Science Center

The Fisheries Science Center is a branch of the Hokkaido University museum located at Hakodate Campus. The center features exhibits of a complete skeleton of a Bryde's whale with a total length of 15 m, materials from Hokkaido University's training ships, and more.

Opening hours: 10:00-16:00

Closed: April-November: Sunday, Monday, Wednesday, Friday

December-March: Sunday, Tuesday, Thursday, Saturday December 29-January 3, There are other temporary closed days.



Number of Objects and Specimens		
Category (international abbreviation)	Quantity	(unsorted)
Land Plants (SAPS)	400,000	(150,000)
Fungi (SAPA)	170,000	
Marine Algae (SAP)	140,000	
Insects (SEHU)	2,000,000	
Fish (HUMZ)	230,000	
Invertebrates (ZIHU)	2,425	
Extinct Plants and Animals	20,000	
Rocks and Minerals	71,350	(50,000)
Other	30,000	
TOTAL	3,063,775	

Specimen Types	
Category	Number of Specimens
Insects	10,000
Plants	323
Invertebrates	700
Geology (fossils minerals)	10
Fish	1,200
Marine Algae	350
Extinct Plants and Animals	700
TOTAL	13,283



Hokkaido University Archives

The Hokkaido University Archives was established in 2005. We collect, organize, preserve, and allow public access of important documents and materials related to the University's history.

We conduct research on these documents and Hokkaido University's history, as well as introduce research results by publishing yearly reports and holding meetings and exhibitions.

The Reading Room is open to the public to consult archival documents. There is a permanent exhibition of Hokkaido University's history in the Exhibition Hall and the Exhibition Room.

Opening hours: Monday-Friday, 9:30-16:30

Closed: Public Holidays and December 29-January 3



Exhibition Hall



Reading Room

University Library

As one of Japan's leading research libraries, the Hokkaido University libraries hold approximately 3.80 million books and journals, including a unique collection of materials focused on the northern region. To raise the standard of academic communication, we continue to increase our electronic collection and develop our institutional repository. With a seating capacity of around 1,600, our libraries continue to play a vital role as places of learning.



Collection by Branch

Data as of March 31, 2021

	Japanese Books	Foreign Books	TOTAL BOOKS	Journals
Central Library	994,483	843,575	1,838,058	34,003
North Library	260,995	118,424	379,419	1,532
Subtotal	1,255,478	961,999	2,217,477	35,535
Creative Research Institution	19	3	22	5
Institute for the Advancement of Higher Education	3,441	737	4,178	159
Institute for International Collaboration	1	0	1	3
Letters	154,846	104,166	259,012	5,233
Law	7,831	1,714	9,545	951
Information Science and Technology*	13,721	17,232	30,953	844
Fisheries Sciences	73,605	54,712	128,317	5,458
Environmental Science/Environmental Earth Science	10,027	9,080	19,107	596
Science	45,674	173,018	218,692	4,250
Pharmaceutical Sciences/Pharmaceutical Sciences and Pharmacy	7,828	3,624	11,452	294
Agriculture	130,483	97,913	228,396	8,806
Life Science/Advanced Life Science	319	263	582	26
Education	16,860	3,726	20,586	891
International Media, Communication, and Tourism Studies/Media and Communication	3,410	4,494	7,904	330
Health Sciences	29,070	4,036	33,106	940
Engineering	103,579	101,046	204,625	5,290
Economics and Business	7,570	3,341	10,911	1,282
Medicine†	52,589	93,952	146,541	5,770
Dental Medicine‡	23,074	16,348	39,422	1,079
Veterinary Medicine	10,251	25,409	35,660	1,439
Public Policy	1	0	1	2
Institute of Low Temperature Science	10,356	24,289	34,645	1,776
Research Institute for Electronic Science	556	481	1,037	24
Institute for Genetic Medicine	68	43	111	27
Institute for Catalysis	4,863	16,785	21,648	457
Slavic–Eurasian Research Center	2,729	68,638	71,367	1,822
Information Initiative Center	88	1	89	56
Field Science Center for Northern Biosphere	6,331	1,822	8,153	79
Center for Ainu and Indigenous Studies	4,347	626	4,973	125
Hokkaido University Museum	10,372	3,543	13,915	1,245
Hokkaido University Archives	3,507	70	3,577	256
Subtotal	737,416	831,112	1,568,528	49,515
GRAND TOTAL	1,992,894	1,793,111	3,786,005	85,050

* Including the Research Center for Integrated Quantum Electronics, † Including the Hokkaido University Hospital and Central Institute of Isotope Science, ‡ Including the Hokkaido University Hospital

Library Use Information

(FY2020)

Category	Central Library	North Library
Visits	105,187	144,906
Borrowers	71,863	69,447
Total circulation	108,674	109,685
Interlibrary loan document delivery: requests to others	1,212	179
Interlibrary loan document delivery: requests from others	2,830	57
Interlibrary loan: requests to others	515	64
Interlibrary loan: requests from others	852	54
Reading desks/seats	729	851

Library Hours

Note: Library hours vary depending on the time of year. Please check the library's website (<https://www.lib.hokudai.ac.jp/en/>) for further information.

(FY2021)

Name of Rooms	Monday–Friday	Weekends & Holidays
Open-stack reading rooms	8:00–22:00	9:00–19:00
Stack rooms	9:00–20:00	9:00–18:30
Group study rooms	8:00–21:30	9:00–18:30
Multimedia room (North Library)	8:00–21:30	9:00–19:00

Closed: August 11-13 (North Library Only),
August 23-25 (Central Library Only), September 4-5,
December 28–January 3, January 15–16

Hokkaido University Hospital

Data as of April 1, 2021

Established in 1921, Hokkaido University Hospital provides high-quality medicine, trains competent medical professionals, promotes advanced medical technology, and seeks to contribute to the health and well-being of the community.



Medical Clinical Department

Clinical Section	Number of Beds	Number of Patients (FY2020)	
		Outpatients	Inpatients
Internal Medicine I	48	20,392	18,195
Internal Medicine II	49	49,604	13,238
Gastroenterology and Hepatology	48	40,062	15,577
Cardiovascular Medicine	35	15,246	10,448
Hematology	40	13,355	14,364
Medical Oncology	21	5,930	6,555
Gastroenterological Surgery	47	9,805	14,098
Gastroenterological Surgery	29	5,515	10,282
Cardiovascular and Thoracic Surgery	32	5,753	8,174
Orthopaedic Surgery	59	26,848	18,687
Urology	33	21,006	10,492
Anesthesiology	2	21,734	0
Plastic Surgery	25	7,358	6,346
Breast Surgery	6	6,508	1,158
Emergency Medicine	12	3,099	5,330
Neurological Medicine	25	12,406	6,886
Ophthalmology	35	35,796	11,458
Otolaryngology	38	15,627	11,421
Dermatology	23	14,879	6,487
Psychiatry and Neurology	70	35,247	16,338
Neurosurgery	39	9,109	11,937
Rehabilitation and Physical Medicine	20	54,887	1,006
Obstetrics	42	8,094	13,348
Gynecology	32	20,240	8,633
Pediatrics	33	17,479	9,332
Radiation Oncology	18	20,740	5,533
Diagnostic and Interventional Radiology	1	53,667	161
Nuclear Medicine	9	5,070	1,693
Intensive Care Unit (ICU)	8	0	(2,039)**
High Care Unit (HCU)	5	0	(1,534)**
Neonatal Intensive Care Unit (NICU)	9	0	(3,000)**
Growing Care Unit (GCU)	(11)*	0	(1,844)**
Maternal Fetal Intensive Care Unit (MFICU)	(3)*	0	(1,050)**
Highly Qualified Clean Ward	6	0	(1,231)**
TOTAL	899	555,456	257,177

* Beds within Obstetrics section.

** Patients from each clinical section.



Dental Clinical Department

Clinical Section	Number of Beds	Number of Patients (FY2020)	
		Outpatients	Inpatients
Preventive Dentistry	23	6,867	4,710
Endodontics and Periodontics		21,468	
Crown and Bridge Prosthodontics		10,468	
Gerodontology		12,513	
Dentistry for Children and Disabled Persons		9,363	
Orthodontics		11,800	
Restorative Dentistry		10,765	
Removable Prosthodontics		14,227	
Oral Medicine		17,065	
Oral and Maxillofacial Surgery		12,985	
Dental Radiology		3,600	
Dental Anesthesiology		1,655	
Center for Advanced Oral Medicine		7,620	
Division for General Dentistry		2,183	
TOTAL	23	142,579	4,710

Clinical Section	Number of Beds	Number of Patients (FY2020)	
		Outpatients	Inpatients
GRAND TOTAL	922	698,035	261,887

* The number of the registered beds is 944.



Global Institution for Collaborative Research and Education (GI-CoRE)

— Purpose and Outline of GI-CoRE Implementation —

The Global Institution for Collaborative Research and Education (GI-CoRE) was formed as a faculty organization under the direct control of the President that brings together world-class researchers from around the world to conduct collaborative research with our University faculties. Aims include the promotion and support of international collaborative research and education that leverages the University's strength and distinctive features. Under the GI-CoRE system, research hub known as "Global Station (GS)" of each research field is implemented. GSs have their finite implementation period of five (5) years in principle to conduct intensive research and education activities. After the implementation period, each GS project is transitioned into the affiliated faculties and centers, then certified as "GI-CoRE Cooperating Hub" to continue research and education activities in cooperation with GI-CoRE.

Global Stations (2 hubs)

Global Station for Biosurfaces and Drug Discovery (GSD)

The GSD was launched as an interdisciplinary research hub to achieve academic drug discovery based on the combination of Biosurface research (focused on surface events of cells, microbes, skin, etc) and Drug modality techniques and expand international collaborative research mainly with the University of Oxford, University of Helsinki, Texas Tech University, University of Minnesota and Swiss Federal Institute of Technology Zurich (ETH Zurich).

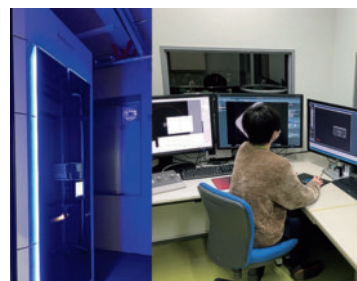

Global Station for Indigenous Studies and Cultural Diversity (GSI)

The GSI was launched as an international research hub to solve the global and regional issues of Indigenous peoples and elucidate the nature of cultural diversity with Indigenous communities. The overseas institutions which are prospective to collaborate are as follows: University of Oxford, Uppsala University, Lund University, University of Helsinki, Moscow State University, Far Eastern Federal University, Simon Fraser University, University of Oregon, National Taiwan University, Peking University, Australian National University.



GI-CoRE Cooperating Hubs (6 hubs)

Name of the Hub	Outline of Research Activities	Certification Period
Global Center for Biomedical Science and Engineering (Faculty of Medicine)	Utilizing the development of the world's first "molecular-tracking proton therapy system" and research achievements in biomedical science and engineering using molecular imaging, as well as collaboration with the unit from Stanford University, GCB aims to create innovations, nurture the next generation, and ultimately contributes to the world.	From FY 2020 to FY 2024
International Collaboration Unit (International Institute for Zoonosis Control)	Forming a first-class research and education center for the control of zoonoses which focuses on providing research outcomes to society through the collaborative research of Hokkaido University's International Institute for Zoonosis Control, the University of Melbourne, University College Dublin, and King Abdullah University of Science and Technology.	From FY 2020 to FY 2024
Global Center for Food, Land and Water Resources (Research Faculty of Agriculture)	Building a cutting-edge international research hub that comprehensively deals with global food, land, and water resource issues, and through the collaborative research and education for the graduate program with overseas faculty members such as University of California, Davis (UC Davis), we enhance human resource development for the next generation.	From FY 2020 to FY 2024
Soft Matter Collaborative Research Unit, Frontier Research Center for Advanced Material and Life Science (Faculty of Advanced Life Science)	As an international hub for promoting soft matter research and education, we are collaborating with ESPCI Paris, Duke University, Cornell University, etc. to lead the world in soft matter basic research, innovative soft material development and medical applications.	From FY 2021 to FY 2025
Collaborative Center for Big data and IoT (Faculty of Information Science and Technology)	Covering big data and IoT (Internet of Things), to promote international collaborative research with the University of Massachusetts Amherst and the University of Technology Sydney.	From FY 2021 to FY 2025
International Collaborative Research Unit (Arctic Research Center)	Promoting interdisciplinary Arctic research to expand international research networks based on the natural sciences, engineering, humanities and social science, in close collaboration with the University of Alaska, North-Eastern Federal University, University of Oslo and Nord University, which have had remarkable academic achievements in Arctic research.	From FY 2021 to FY 2025

Office of Technical Support

The Office of Technical Support aims to strengthen HU's education and research support system through upskilling of and career development for our technical staff, providing university-wide technical support and continuing to pass on expertise and skills to new researchers and staff.

Originally established in March 2007 as the "Education and Research Support Office", and later renamed "Office of Technical Support" in April 2013, the Office underwent an organizational reform in October 2018.

Along with running SD programs for our technical staff, the Office has built an environment for university-wide and cross-departmental technical assistance and cooperation and implemented activities to help enhance HU's education and research capacities.



2018 Hokkaido University Society for Technological Research Biennial Meeting



Technical staff in laboratory

The Office of Technical Support Organizational Chart (as of November 10, 2020)

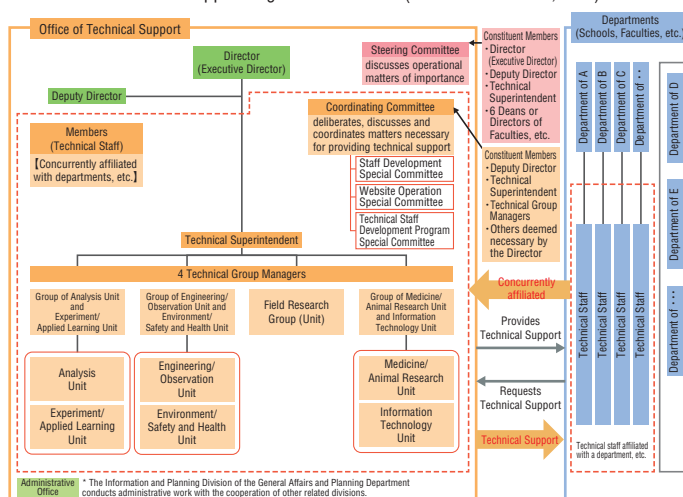

ICT Promotion Office

The ICT Promotion Office aims to carry out the following duties:

- to improve HU's information infrastructure;
- to conduct smooth operation and maintenance of HU's information assets; and
- to ensure HU's information security and enhance both its standard and management systems.

Information Initiative Center

The Information Initiative Center aims to carry out the following duties:

- to promote systematic and unified informatization at HU;
- to manage assets and expenses related to HU's information, including the information network system; and
- to provide support for education and research based on the established state-of-the-art information environments combined with safety and user-friendliness.

ICT Security Office

The ICT Security Office implements measures to ensure HU's information security, thereby resolving information security incidents in a swift and smooth manner.

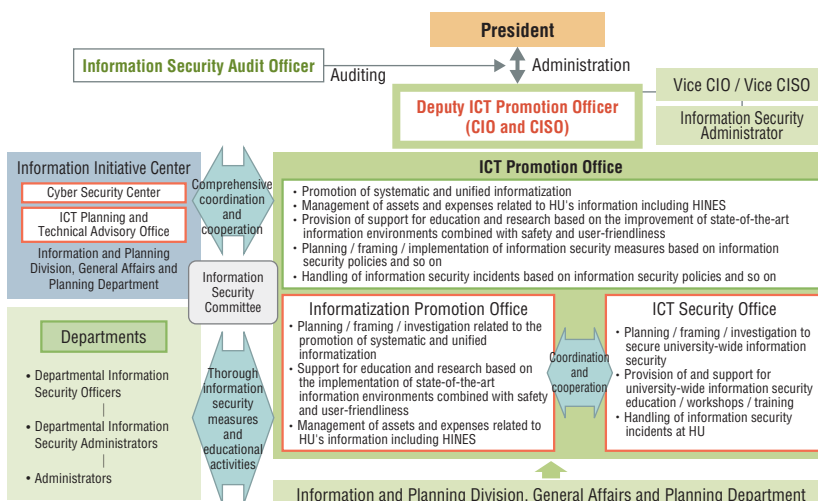

Front Office for Human Resource Education and Development (FOHRED)

This office consists of S-cubic, I-HoP, L-Station, Ree-D, and COFRE offices. Its aim is the education and career development of young postdoctoral researchers and PhD students. (http://www2.synfoster.hokudai.ac.jp/cgi-bin/index.pl?view_category_lang=2)

Superior Skill Station (S-cubic)

The Superior Skill Station (S-cubic) provides a wide variety of career development support programs such as seminars, workshops, company visits, and matching events for PhD students and post-doctoral researchers (DC, PD) with native Japanese communication skills or the equivalent.

Hokudai International Human Resource Development Program (I-HoP)

The International Human Resource Development Program (I-HoP) provides career development support for international DCs and PDs in English. It offers career consultation in English and Japanese, events for career matching with Japanese and global companies and seminars/workshops to enhance transferable research skills.

Office for Developing Future Research Leaders (L-Station)

L-Station plays an important role in fostering and supporting skilled young researchers by advertising posts both domestically and internationally. The office also aims to organize social events and help them prepare for their tenure review.

Promotion office of Research environment for Diversity (Ree-D)

In order to accelerate innovation, we need a diversity research environment in which all researchers with diverse backgrounds can maximize their talents. Ree-D supports researchers (especially women) in their career development and work-life management during life events.

Consortium Office for Fostering of Researchers in Future Generations (COFRE)

Hokkaido University is working in partnership with Tohoku University and Nagoya University to create collaborative programs to cultivate and support young researchers. COFRE provides their activities by utilizing the systems that S-cubic and L-Station have been building so far.

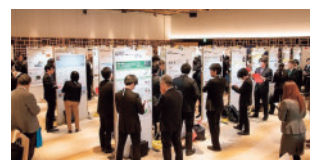

Creative Research Institution (CRIS)

The Creative Research Institution (CRIS) is a university-wide organization dedicated to the promotion and support of priority research programs based on HU's strategic research policy. It also strives to create new academic disciplines and advance cutting-edge science and technology based on the development of human resources who will contribute to achieving these aims.

Research Department

The Research Department is dedicated to creating new research themes based on HU's strategic research policy, fostering young researchers, and extending support to stimulate collaborations between industry and academia.

Center for Promotion of Platform for Research on Biofunctional Molecules

The center promotes project-type joint research programs based on industry–government–academia collaboration. It also manages and operates North Campus Integrated Research Building No. 6 and the Platform for Research on Biofunctional Molecules (PRBM) as a hub for drug discovery and functional food development.

Office for the Promotion of Nanotechnology Collaborative Research

This office supports collaboration on research in the field of nanotechnology across the university, as well as with other research institutions. In addition, the office manages nanotechnology research facilities and supports their use.

Global Facility Center(GFC)

The mission of the GFC is to support the research and education of University and external researchers and students, including scientists from overseas, by making the best use of opened cutting-edge research facilities and technologies. We contribute to the development of an environment for creating innovation and the globalization of education and research.

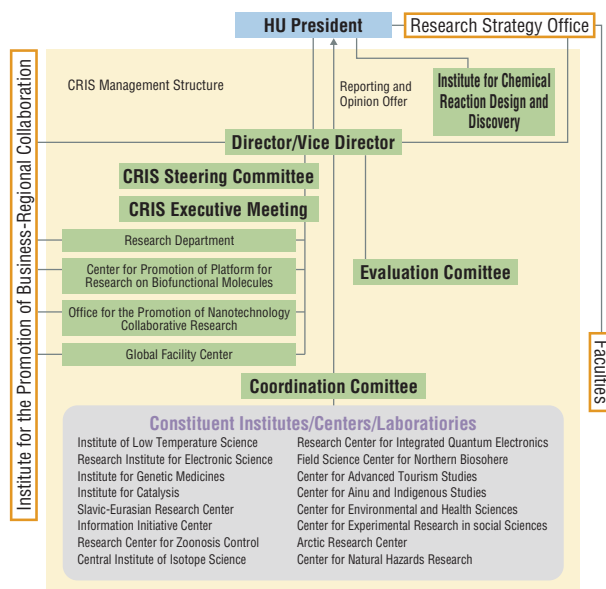

The Institute for Chemical Reaction Design and Discovery (ICReDD)

The Institute for Chemical Reaction Design and Discovery (ICReDD) was adopted by the Ministry of Education, Culture, Sports, Science and Technology (MEXT) in the context of the “World Premier International Research Center Initiative (WPI)” and was established at Hokkaido University in October 2018. The purpose of the WPI is to form “highly visible research centers” that conduct research in internationalized research environments and on a world-class level. ICReDD is one of 13 research centers currently in the country. In addition, the MANABIYA system, a strategic framework for the development of an international collaborative research environment and the development of advanced human resources on a global scale, will establish a brain-circulation system that will enable researchers in Japan and overseas to learn the methods for developing new chemical reactions in ICReDD and spread their use in the future.



ICReDD Special Seminar: AFIR Tutorial, April 2020

Institute for the Advancement of Higher Education

The institute strengthens the educational cooperation between the university's various faculties and schools, improves the educational functions of the university, and promotes studies on higher education to achieve our goals and realize our ideals.

General Education Division

Plans, drafts, and makes adjustments to curriculum. The division includes the General Education Laboratory Exercise in Natural Sciences.

Graduate Education Reform Station

Plans, drafts, and makes adjustments to common subjects across the university's graduate schools, and promotes leading graduate school programs.

First-year Education Division

Provides services for first-year students, such as course planning, educational guidance, and assistance in preparing for the second year of university. Manages the university registrar.

Higher Education Research and Development Division

Involved in practical research and study concerning higher education and lifelong learning.

International Education and Research Division

Provides international education for international and domestic students, and conducts research on education to promote the internationalization of the university.

Nitobe College Education and Research Division

Implementation of educational programs in Nitobe College and research and study on Nitobe College programs.

Center for Teaching and Learning

Consists of three divisions: Faculty Development (FD), Staff Development (SD), and Learning Support (LS). The center is responsible for FD and SD in the university, and acts as a training center for Hokkaido Prefecture. LS is for students enrolled at the university.

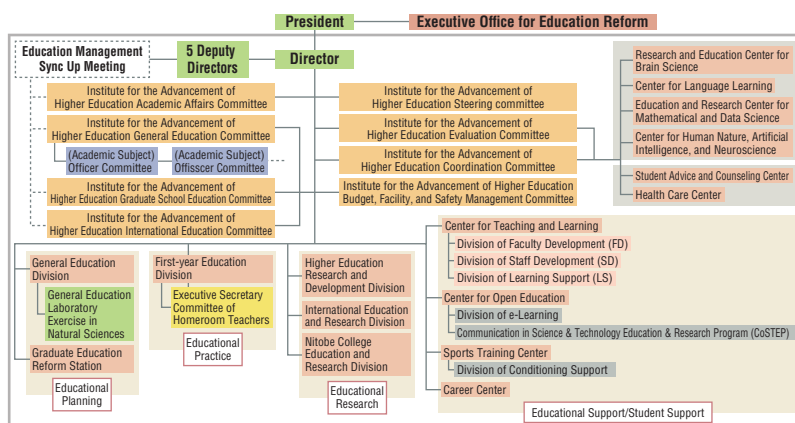

Center for Open Education

Consists of two divisions: e-Learning and the Communication in Science & Technology Education & Research Program (CoSTEP). The center researches and develops open education resources and supports teaching and learning. It also conducts instruction and research in science & technology communication.

Sports Training Center

Provides physical education instruction for university students and staff. The center includes the Division of Conditioning Support.

Career Center

Offers practical and systematic assistance to students for their career development. Students gain the basic knowledge & skills, self-awareness, and employment responsibilities needed in the process of job-hunting through seminars and consultations.

Office of Health and Safety

HU has various educational and research sites for a diverse range of research fields throughout the huge campus. The Office of Health and Safety was established in March 2011 as an organization to plan, design, and supervise on-campus health and safety. The office helps manage health and safety in cooperation with various faculties and related organizations. Their activities include periodical inspections by health officers, investigations at the life science facilities, and providing materials on safety education and lectures.



Periodical inspection by the health officer

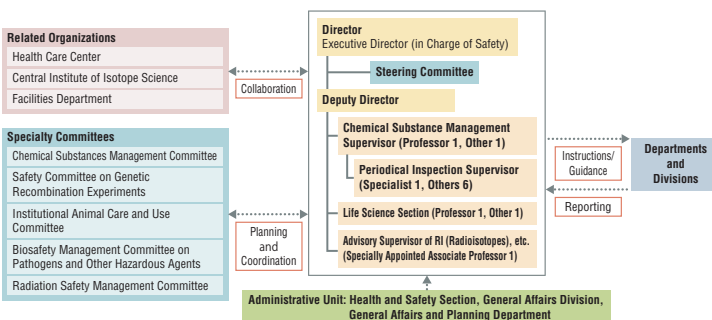

Office for Enhancing Institutional Capacity

The office takes action to improve our research capabilities and increase educational and research activities on a global scale.

Research Promotion Hub

The Research Promotion Hub is mainly involved in promoting research on projects to enhance institutional capacity for the next-generation.

The Research Development Section carries out system reforms for enhancing institutional capacity, with a focus on reinforcing research capacity and globalization, improving multidisciplinary and university-wide research strategy planning, and promoting research.

Hokkaido Universal Campus Initiative (HUCI) Office

The HUCI Office manages and monitors the university's progress to achieve the goals outlined in the "Hokkaido Universal Campus Initiative." This initiative influences HU's capacity to collaborate with various higher education institutions overseas in educating the next generation of leaders who will contribute to the resolution of global issues. We have received "Top Global University Project" grants for the years 2014–2023 by the Japanese government in order to sufficiently address these aims.

Doctoral Program for World-leading Innovative & Smart Education (WISE Program) Office

The WISE Program Office plans and coordinates the implementation of the university reform managed by President directly to promote a financial independence of WISE program.

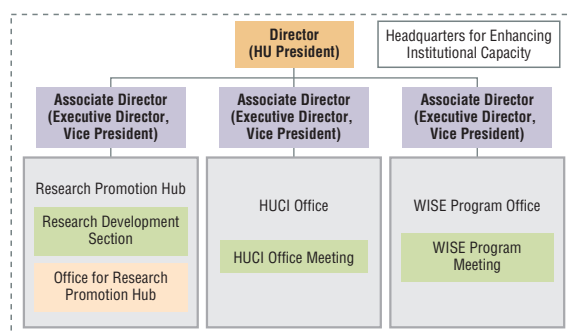

Institute for the Promotion of Business-Regional Collaboration

The Institute for the Promotion of Business-Regional Collaboration comprises the Center for Innovation and Business Promotion, which engages in coordination of joint research and the creation of intellectual properties (IPs), and the Center for Food and Medical Innovation, which promotes and facilitates collaboration between food and medical companies and the university.

To promptly share the university's results to society, the institute systematically expands the university's IPs to commercialization in companies and policy proposals in local governments. The institute aims to implement a broad variety of university research results directly to society by realizing a next-generation of collaboration with companies, communities, and other universities.

Center for Innovation and Business Promotion

Department	Tasks
Strategy & Planning Department	Planning and promotion for strengthening industry-academia-government collaboration. <ul style="list-style-type: none"> Planning of policies for industry-academia-government collaboration, formulation of operation guidelines, and execution of the plans. Strategic utilization of IR for industry-academia-government collaboration, effective social utilization of the Hokkaido University Brand.
Creating Innovation Department	Promotion of organizational industry-academia- government collaboration which create Hokkaido University's innovation. <ul style="list-style-type: none"> Promotion of strategic organizational collaboration to connect from promising research seeds and Intellectual properties to large-scale joint research.
Technology Transfer Department	Promoting social implementation of research seeds from patent license and joint research. <ul style="list-style-type: none"> Marketing and negotiation of contracts to the industry such as intellectual property owned by Hokkaido University. Discovery and Intellectualization of our research seeds that fit in company needs.
Creating Start-up Department	Creation and promotion of start-up companies <ul style="list-style-type: none"> Support entrepreneurship through unique education and fostering Hokkaido University start-up companies. Promotion of Hokkaido University Research and Business Park (Hokudai R&BP) activities.

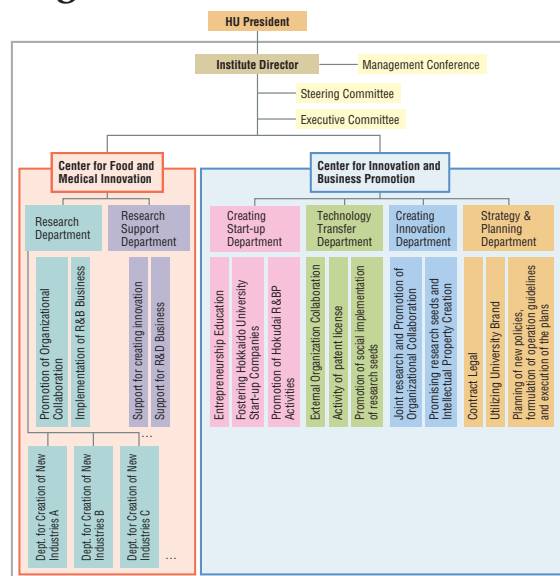

Center for Food and Medical Innovation

Department	Tasks
Research Department	Takes part in implementing research and development projects at the Global Research Hub for Food and Medical Innovation. <ul style="list-style-type: none"> Establishes research organizations for systematic business collaborations (Department for Creation of New Industries).
Strategic Support Department	Supports research and development projects at the Global Research Hub for Food and Medical Innovation. <ul style="list-style-type: none"> Promotes and supports research and development projects for creating innovations that link food, physical activity, health, and medical-related initiatives

Office of Institutional Research

Office of Institutional Research indulges in collection and analysis of information in regards to education, research, and other university activities, in addition to creating proposals based on the results of the analysis to support the formulation of management strategy of the University. The Office covers two divisions: "Corporate Strategy Analysis Division" and "Higher Education Research Division".

"Corporate Strategy Analysis Division" mainly collects and analyzes the information of research, management, and other activities, namely issuing and releasing "Hokkaido University Fact Book".

"Higher Education Research Division" primarily collects and analyzes the educational information. For the sake of the improvement of our education, the division provides feedbacks in form of the result of analysis of questionnaire surveys to each school and graduate school which are conducted on current students and alumni.

Progress in analyzing data is steadily generated, contributing to formulation of management strategy of the university as the result of synergistic effects brought by close cooperation between both divisions. For instance, each division is supporting each other on analyzing and visualizing the data of academic grades of our students and the data of interdisciplinary research possibility. Other cooperations include management of "Hokkaido University Business Intelligence (Hokudai BI)", a system to visualize and share institutional research data; and calculation of overall index value for the reallocation of budget.



"Hokkaido University Fact Book" on the website of Office of Institutional Research



"Summary of First and Third Year Student Survey" on the website of Office of Institutional Research

Institute for International Collaboration (IIC)

The IIC is an institution mainly for planning and implementing international strategies as one of the plans of the "Future Strategy for the 150th Anniversary of Hokkaido University." The IIC enhances the internationalization of education and research, and thereby fosters students with the ability to understand and communicate with different cultures toward the resolution of global issues.

Operating Organizations

- Overseas Office Coordination Unit
- International Coordination Unit

Main activities

- Planning and implementing international strategies, international collaborations and cooperation with the overseas universities and institutes
- Promoting the university internationally and networking with alumni living overseas

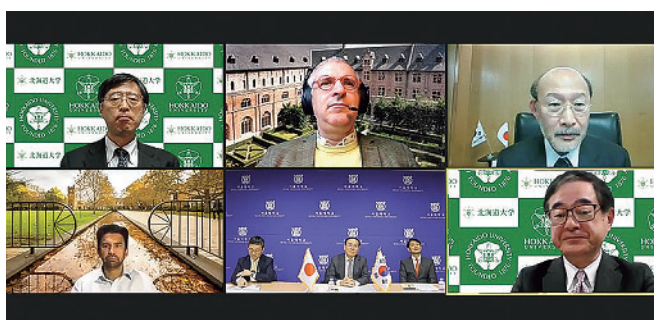

Hokkaido University - Seoul National University Joint Symposium (November, 2020)

Sustainable Campus Management Office

"Sustainable Campus" means "university that contributes to the building of a sustainable society through education, research, societal collaboration, and campus development". It is not something that merely means "campus with low environmental impact." It aims to practically and multilaterally support the well-being of a society by "expanding education and research that are rooted in social challenges as policies of the entire university" and "implementing campus development that harmonizes with surrounding areas."

The "Sapporo Sustainability Declaration," which was adopted at the G8 University Summit held in 2008 in Sapporo, was the first in Japan to widely declare the concept of Sustainable Campus as a major university strategy. Preceding this, initiatives to adopt the principles of sustainable development into university administration started in the 1990s, mainly in universities in North America, as a result of higher education institutions being influenced by national policies and various internationally-adopted declarations.

Today, Sustainable Campus initiatives are regarded as a natural responsibility in various higher education institutions across Europe, the United States, and Canada. Hokkaido University established its Office for a Sustainable Campus in 2010, and has been leading Sustainable Campus initiatives among Japanese higher education institutions to this day. As of April 1, 2018, the office was reorganized into the "Sustainable Campus Management Office." With further flexibility and efficiency, the Office covers campus planning and management, facility environment management, assessment of a sustainable campus, and cooperation with external organizations.

<https://www.osc.hokudai.ac.jp/en>

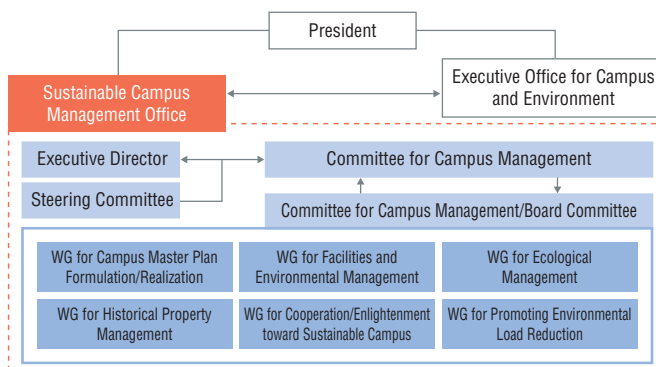

FY2021 University Budget

Revenue Budget

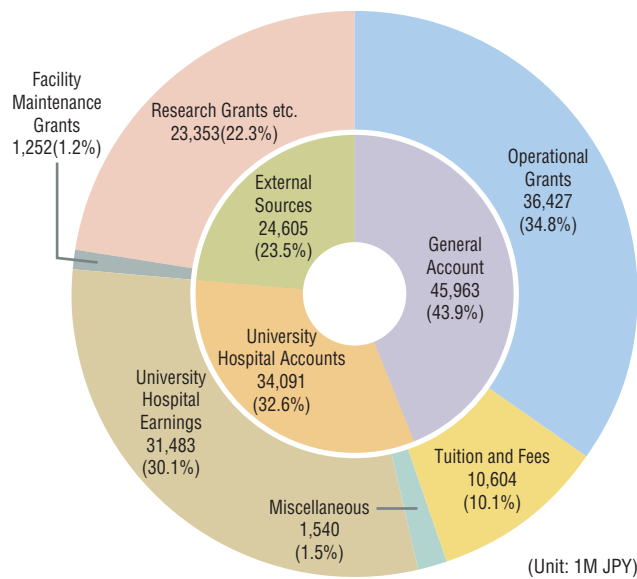

TOTAL 104,658 Million JPY

Expenditure Budget

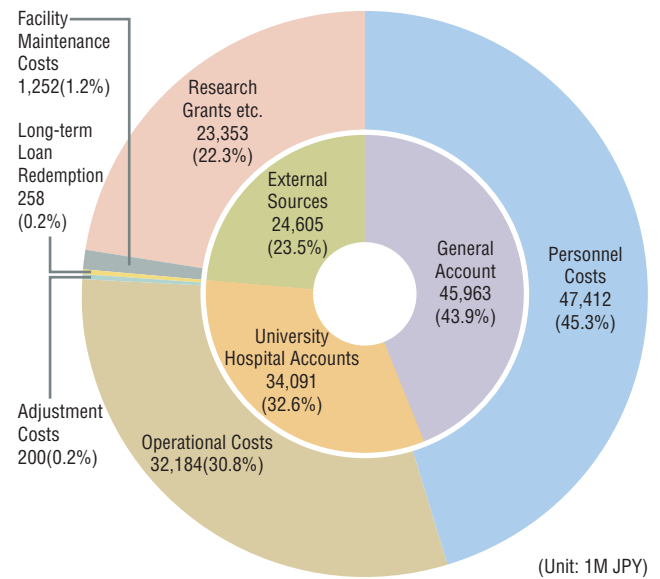

TOTAL 104,658 Million JPY

Note:

- 1) The accounting classifications in the inner circles and the item classifications in the outer circles do not necessarily correspond to each other.
- 2) The total amount and sum of each category are rounded and thus do not necessarily correspond to each other.

Grants-in-Aid for Scientific Research, etc.

External Funds (FY2020)

(Unit: 1K JPY)

Category	Number of Funds	Amount
Joint Research*	743	2,330,802
Consigned Research*	643	6,477,906
Grants-In-Aid	2,940	12,870,904
Grants-in-Aid for Scientific Research	2,717	6,059,030
Grants for Promoting University Reform	125	6,493,805
Health, Labor and Welfare Sciences Research Grant†	59	260,963
Other Grants	39	57,106
Income of Other Funded Research‡	—	1,684,098
Income of Endowments for Research	6,180	2,792,376
TOTAL		26,156,086

* Includes competitive funds

† Includes projects accepted as co-researchers but excludes their distributed amount

‡ Clinical Study of Pharmaceutical Products, Inception Fee of Pathological Materials, etc.

Grants-in-Aid for Scientific Research (FY2020)

(Unit: 1K JPY)

Category	Number of Grants	Amount		
		Direct Cost	Indirect Cost	TOTAL
Grant-in-Aid for Specially Promoted Research	4	210,000	60,090	270,090
Grant-in-Aid for Scientific Research on Innovative Areas	139	497,931	160,367	658,298
Grant-in-Aid for Transformative Research Areas (A)	20	152,302	48,531	200,833
Grant-in-Aid for Transformative Research Areas (B)	4	14,440	5,532	19,972
Grant-in-Aid for Scientific Research (S)	33	352,998	127,984	480,982
Grant-in-Aid for Scientific Research (A)	190	537,640	176,910	714,549
Grant-in-Aid for Scientific Research (B)	656	1,184,831	390,576	1,575,407
Grant-in-Aid for Scientific Research (C)	814	616,439	185,644	802,083
Grant-in-Aid for Challenging Research (Pioneering)	29	101,497	26,841	128,338
Grant-in-Aid for Challenging Research (Exploratory)	149	224,899	66,623	291,522
Grant-in-Aid for Early-Career Scientists	8	22,577	5,606	28,184
Grant-in-Aid for Young Scientists (A)	9	3,298	1,235	4,532
Grant-in-Aid for Young Scientists (B)	299	329,947	97,803	427,751
Grant-in-Aid for Research Activity Start-up	57	52,242	16,133	68,375
Grant-in-Aid for Encouragement of Scientists	6	2,961	0	2,961
Grant-in-Aid for Publication of Scientific Research Results	9	5,290	0	5,290
Grant-in-Aid for JSPS Fellows	224	208,087	8,523	216,610
Fund for the Promotion of Joint International Research	67	125,290	37,963	163,253
TOTAL	2,717	4,642,669	1,416,360	6,059,030

Note: 1) The number and amount of projects aided by Grants-in-Aid for Scientific Research include projects accepted by co-researchers but exclude their distributed amount. Also, they include the amount Grants-in-Aid approved to carry forward since FY2019.

2) The total amount and sum of each category are rounded and thus do not necessarily correspond to each other.

Number of Students

Data as of May 1, 2021

1. Number of females indicated in red in brackets [].
2. Percentage of females indicated in red in parentheses ().
3. Enrollment limit number for Year 2 admission indicated in brackets []. This number is counted independently to the number outside of the brackets [].
4. Enrollment limit number for Year 3 admission indicated in parentheses (). This number is counted independently to the number outside of the parentheses ().
5. Includes international students.

Undergraduate Courses

School/Program, etc.	Enrollment Limit*	Number of Students							Research Students	Auditors	Credited Auditors	Special Auditors	TOTAL
		1 Yr	2 Yrs	3 Yrs	4 Yrs	5 Yrs	6 Yrs	Subtotal					
Letters/Humanities and Human Sciences	185	—	192	188	229	—	—	609 [255 (41.9)]	42	5	2	13	671 [291 (43.4)]
Education	50 (10)	—	51	60	68	—	—	179 [71 (39.7)]	10	1	2		192 [80 (41.7)]
Law	200 [10] (10)	—	220	222	252	—	—	694 206 (29.7)]				7	701 [210 (30.0)]
Economics and Business	190	—	201	208	221	—	—	630 [124 (19.7)]	13			4	647 [132 (20.4)]
Science	300	—	310	324	373	—	—	1,007 [217 (21.5)]			1	8	1,016 [221 (21.8)]
Medicine	287 [5]	—	298	312	285	121	106	1,122 [499 (44.5)]	3				1,125 [499 (44.4)]
Dental Medicine	53	—	48	54	54	56	44	256 [109 (42.6)]	1				257 [109 (42.4)]
Pharmaceutical Sciences and Pharmacy	80	—	80	83	78	30	30	301 [132 (43.9)]	2		3		306 [133 (43.5)]
Engineering	670 (10)	—	666	721	798	—	—	2,185 [277 (12.7)]				12	2,197 [283 (12.9)]
Agriculture	215	—	212	220	231	—	—	663 [258 (38.9)]	2	3		1	669 [258 (38.6)]
Veterinary Medicine	40	—	44	43	42	42	40	211 [115 (54.5)]					211 [115 (54.5)]
Fisheries Sciences	215	—	217	218	220	—	—	655 [170 (26.0)]	3		2		660 [170 (25.8)]
Modern Japanese Study Program	—	—	21	16	12	—	—	49 [30 (61.2)]					49 [30 (61.2)]
First-year Education Division	—	2,654	—	—	—	—	—	2,654 [775 (29.2)]				206	2,860 [891 (31.2)]
TOTAL	2,485 [15] (30)	2,654	2,560	2,669	2,863	249	220	11,215 [3,238 (28.9)]	76	9	10	251	11,561 [3,422 (29.6)]

*Upper limit matches the number of students successfully advancing to their 2nd year.

Research Facilities

Research Center	Research Students	Special Research Students	Jpn. Lang. & Culture Studies Prog. (JLCSP)	Jpn. Lang. Class Students	TOTAL
Research Center for Zoonosis Control	1		—	—	1 [0 (0.0)]
Research Center for Integrated Quantum Electronics	1				1 [0 (0.0)]
Institute of Low Temperature Science			—	—	0 [0 (0.0)]
Research Institute for Electronic Science			—	—	0 [0 (0.0)]
Institute for Genetic Medicine	1		—	—	1 [0 (0.0)]
Institute for Catalysis	3		—	—	3 [0 (0.0)]
Slavic-Eurasian Research Center	1		—	—	1 [1 (100.0)]
Information Initiative Center	3		—	—	3 [2 (66.7)]
Institute for International Collaboration			—	—	0 [0 (0.0)]
Hokkaido University Museum			—	—	0 [0 (0.0)]
Field Science Center for Northern Biosphere	5		—	—	5 [2 (40.0)]
Institute for the Advancement of Higher Education	4		36	3	43 [27 (62.8)]
TOTAL	19	0	36	3	58 [32 (55.2)]

Enrollment Distribution by Prefecture/District in FY2021

Data as of May 1, 2021

The number of students enrolled: 2,546
(Number of female students: 759)

Hokkaido	818 (309)
Tohoku	121 (36)
Aomori	25 (7)
Iwate	15 (3)
Miyagi	26 (13)
Akita	17 (2)
Yamagata	21 (9)
Fukushima	17 (2)

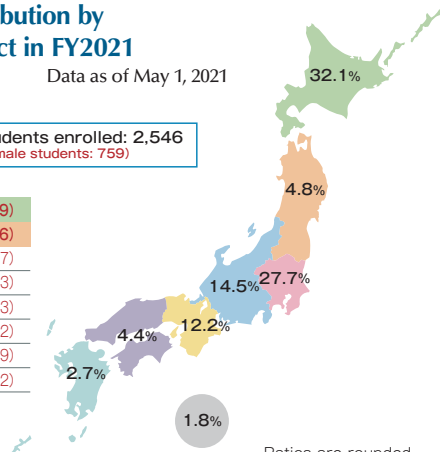

Kanto	704 (186)
Ibaraki	49 (13)
Tochigi	25 (3)
Gumma	28 (5)
Saitama	87 (17)
Chiba	64 (11)
Tokyo	315 (100)
Kanagawa	136 (37)
Hokuriku/Chubu	368 (75)
Niigata	26 (5)
Toyama	29 (9)
Ishikawa	36 (5)
Fukui	15 (4)
Yamanashi	9 (1)
Nagano	32 (5)
Gifu	21 (5)
Shizuoka	64 (17)
Aichi	136 (24)

Kinki	310 (74)
Mie	22 (3)
Shiga	19 (3)
Kyoto	44 (9)
Osaka	92 (25)
Hyogo	81 (23)
Nara	39 (6)
Wakayama	13 (5)
Chugoku/Shikoku	111 (33)
Tottori	10 (4)
Shimane	7 (2)
Okayama	12 (5)
Hiroshima	34 (9)
Yamaguchi	5 (1)
Tokushima	11 (2)
Kagawa	12 (3)
Ehime	18 (6)
Kochi	2 (1)

Kyushu/Okinawa	68 (23)
Fukuoka	36 (11)
Saga	0 (0)
Nagasaki	5 (2)
Kumamoto	7 (4)
Oita	5 (2)
Miyazaki	3 (1)
Kagoshima	3 (0)
Okinawa	9 (3)
Others	46 (23)
Certificate for Students Achieving the Proficiency Level of Upper Secondary School Graduates	12 (4)
Returnee Exam	5 (1)
International Students	29 (18)

Number of females indicated in red in parentheses ().

History

Organizations/Finances

Students

International Exchanges

Endowed Laboratories/
Public Lectures

Research and Education Programs

Campuses

Graduate Courses

Graduate School/ Faculty	Master's Course				Professional Course				Doctoral Course						Research Students	Auditors	Credited Auditors	Special Research Students	Special Auditors	TOTAL	
	Enrollment Limit	Number of Students			Enrollment Limit	Number of Students				Enrollment Limit	Number of Students										
		1st	2nd	Subtotal		1st	2nd	3rd	Subtotal		1st	2nd	3rd	4th							Subtotal
Humanities and Human Sciences	90	94	119	213 [115 (54.0)]					35	30	46	99	—	175 [84 (48.0)]	8	1	1	1	399 [205 (51.4)]		
Law	20	19	25	44 [25 (56.8)]	50	23 16	11 12	10 —	72 [23 (31.9)]	15	5	7	13	—	25 [7 (28.0)]	14			1	5 161 [66 (41.0)]	
Information Science and Technology	179	193	207	400 [39 (9.8)]	—	—	—	—	—	43	43	38	64	—	145 [25 (17.2)]	5			1	1 552 [65 (11.8)]	
Pharmaceutical Sciences	—	—	—	—	—	—	—	—	—	—	—	—	—	—	—						
Fisheries Sciences	114	128	102	230 [63 (27.4)]	—	—	—	—	—	19	21	14	25	—	60 [14 (23.3)]	1			3	294 [78 (26.5)]	
Environmental Science	159	157	180	337 [107 (31.8)]	—	—	—	—	—	63	48	40	78	—	166 [58 (34.9)]				2	1 506 [167 (33.0)]	
Environmental Earth Science	—	—	—	—	—	—	—	—	—	—	—	—	—	—	—	12				12 [3 (25.0)]	
Science	127	126	140	266 [60 (22.6)]	—	—	—	—	—	55	38	38	67	—	143 [30 (21.0)]	10			5	424 [93 (21.9)]	
Agriculture	142	191	177	368 [130 (35.3)]	—	—	—	—	—	36	34	52	67	—	153 [44 (28.8)]	8			1	530 [179 (33.8)]	
Life Science	132	129	136	265 [101 (38.1)]	—	—	—	—	—	44 6	46 7	45 3	52 2	— 7	162 [45 (45.0)]				1	428 [146 (34.1)]	
Advanced Life Science	—	—	—	—	—	—	—	—	—	—	—	—	—	—	—	1				1 [1 (100.0)]	
Education	45	43	53	96 [54 (56.3)]	—	—	—	—	—	21	12	21	67	—	100 [48 (48.0)]	2		2	1	1 202 [108 (53.5)]	
International Media, Communication, and Tourism Studies	47	49	61	110 [79 (71.8)]	—	—	—	—	—	12	15	15	47	—	77 [40 (51.9)]				1	188 [120 (63.8)]	
Media and Communication	—	—	—	—	—	—	—	—	—	—	—	—	—	—	—	21				21 [16 (76.2)]	
Health Sciences	40	54	61	115 [61 (53.0)]	—	—	—	—	—	10	22	19	19	—	60 [20 (33.3)]	13				188 [89 (47.3)]	
Engineering	326	388	385	773 [106 (13.7)]	—	—	—	—	—	69	64	77	82	—	223 [38 (17.0)]	28			6	3 1,033 [156 (15.1)]	
Chemical Sciences and Engineering	129	164	154	318 [64 (20.1)]	—	—	—	—	—	38	46	58	54	—	158 [42 (26.6)]				2	478 [107 (22.4)]	
Economics and Business	35	38	43	81 [43 (53.1)]	20	15	20		35 [6 (17.1)]	8	9	6	18	—	33 [11 (33.3)]				1	150 [61 (40.7)]	
Medicine	20	1 23	21	45 [22 (48.9)]	—	—	—	—	—	90	100	91	110	169	470 [112 (23.8)]	5			5	525 [136 (25.9)]	
Dental Medicine	—	—	—	—	—	—	—	—	—	40	34	50	33	41	158 [60 (38.0)]	5				163 [62 (38.0)]	
Veterinary Medicine	—	—	—	—	—	—	—	—	—	16	13	5	14	17	49 [14 (28.6)]	5				54 [14 (25.9)]	
Biomedical Science and Engineering	12	12	14	26 [3 (11.5)]	—	—	—	—	—	5	6	3	10	—	19 [0 (0.0)]					45 [3 (6.7)]	
Infectious Diseases	—	—	—	—	—	—	—	—	—	12	19	9	9	17	54 [23 (42.6)]				13	67 [33 (49.3)]	
Global Food Resources	15	16	21	37 [22 (59.5)]	—	—	—	—	—	6	8	1	6	—	15 [8 (53.3)]					52 [30 (57.7)]	
Public Policy	—	—	—	—	30	32	39	—	71 [19 (26.8)]	—	—	—	—	—	—	6		2		79 [22 (27.8)]	
TOTAL	1,632	1,825	1,899	3,724 [1094 (29.4)]	100	86	82	10	178 [48 (27.0)]	643	620	638	936	251	2,445 [723 (29.6)]	144	1	5	44	11	6,552 [1960 (29.9)]

Note:

- Upper number for Professional Course > Graduate School of Law is the number of students enrolled in a 3 year program. Lower number is the number of students enrolled in a 2 year program.
- Upper number for Doctoral Course > Graduate School of Life Science is the number of students enrolled in a 3 year program. Lower number is the number of students enrolled in a 4 year program.
- Upper number for Master's Course > Graduate School of Medicine is the number of students enrolled in a 1 year program.

Number of Enrolled Students

FY2021

1. Students enrolled in Autumn are not included.
2. Number of females indicated in red in parentheses ().
3. Number of Japanese students who were educated abroad indicated in brackets []. This number is counted independently to the number outside of the brackets.

Undergraduate Courses

Department, Field of Study, Course, etc.			Enrollment Limit		Applicants		Successful Candidates		Enrolled Students		International Students		
Faculty-free Admission (Humanities-oriented)			General	95	312		104		99 (39)				
			International Qualification	5	16		5		3 (3)				
Faculty-free Admission (Science-oriented)	Mathematics-weighted Selection		General	129	492		133		132 (17)				
	Physics-weighted Selection		General	233	573		239		235 (21)				
	Chemistry-weighted Selection		General	233	550		241		234 (52)				
	Biology-weighted Selection		General	175	425		179		176 (74)				
	Non-weighted Selection		General	247	532		252		248 (79)				
	Subtotal		General	1,017	2,572		1,044		1,025 (243)				
			International Qualification	10	15		9		7 (4)				
School of Humanities and Human Sciences			General	155	653 [4]		169		160 (63)		1 (1)		
School of Education			General	30	152		30		30 (13)				
School of Law			General	180	704 [5]		196 [2]		187 (61) [1 (0)]				
School of Economics and Business			General	160	504 [2]		177		160 (30)				
School of Science	Department of Mathematics		General	13	118 [6]		13 [2]		12 (0)		2 (0)		
	Department of Physics		General	10	99 [2]		11 [1]		10 (1)				
	Department of Chemistry		General	23	136		25		23 (3)				
	Department of Biological Sciences	Division of Biology	General	10	73 [1]		11		10 (2)				
		Division of Macromolecular Functions	General	5	46 [1]		5		5 (1)				
		Subtotal	General	15	119 [2]		16 [0]		15 (3) [0 (0)]		0 (0)		
	Department of Earth and Planetary Sciences		General	5	51		10		9 (1)				
	Subtotal		Comprehensive	5	20		1		1 (1)				
			General	66	523 [10]		75 [3]		69 (8) [0 (0)]		2 (0)		
School of Medicine	Department of Medicine		General	97	338 [5]		101		101 (31)				
			Comprehensive	5	8		1		1 (1)				
	Department of Health Sciences	Division of Nursing	General	60	119 [1]		65		64 (62)				
			Comprehensive	7	20		4		4 (4)				
		Division of Radiological Technology	General	35	134		37		37 (18)				
			Division of Medical Technology	General	35	131		38		36 (31)			
		Division of Physical Therapy	General	17	58		19		18 (6)				
			Division of Occupational Therapy	General	13	31		14		13 (8)			
		Subtotal	General	160	473 [1]		173 [0]		168 (125) [0 (0)]				
			Comprehensive	11	29		8		8 (5)				
	Subtotal		General	257	811 [6]		274 [0]		269 (156) [0 (0)]				
			Comprehensive	16	37		9		9 (6)				
	School of Dental Medicine			General	38	84		39		39 (10)			
				Comprehensive	5	5		4		4 (3)			
	School of Pharmaceutical Sciences and Pharmacy			General	24	193 [3]		30 [2]		24 (5) [2 (1)]			
School of Engineering	Department of Applied Science and Engineering		General	34	170 [3]		44 [2]		38 (6)		1 (1)		
			Comprehensive	4	2		0		0 (0)				
	Department of Electronics and Information Engineering		General	38	352 [4]		43 [1]		37 (3)		3 (1)		
	Department of Mechanical and Intelligent System Engineering		General	30	204 [3]		34 [1]		29 (1) [1 (0)]				
	Department of Socio-Environmental Engineering	General	49	279 [2]		60 [1]		53 (6) [1 (0)]					
		Comprehensive	4	2		1		1 (0)					
	Subtotal		General	151	1,005 [12]		181 [5]		157 (16) [2 (0)]		4 (2)		
School of Agriculture			General	53	318 [2]		62		55 (14)				
School of Veterinary Medicine			General	35	168 [3]		37		37 (20)				
School of Fisheries Sciences			General	155	622 [2]		179		162 (37)		3 (1)		
			Comprehensive	20	52		14		14 (8)				
Modern Japanese Studies Program			—									19 (14)	
TOTAL			General	2,416	8,621 [49]		2,597 [12]		2,473 (715) [5 (1)]		29 (18)		
			Comprehensive /International Qualification	69	149		43		39 (25)				
			TOTAL	2,485	8,770 [49]		2,640 [12]		2,512 (740) [5 (1)]				
Integrated Science Program (ISP) (Students enrolled in Autumn)			—									7 (1)	

History

Organizations/Finances

Students

International Exchanges

Endowed Laboratories/ Public Lectures

Research and Education Programs

Campuses

Master's Courses

1. Students enrolled in Autumn are not included.
2. Number of females indicated in red in parentheses ().
3. Number of international students indicated in parentheses ().

Graduate School	Enrollment Limit	Number of Applicants				Number of Enrolled Students			
		From Hokkaido University	From Other Universities	Mature Applicants, etc.	TOTAL	From Hokkaido University	From Other Universities	Mature Applicants, etc.	TOTAL
Law	20	5	41 (20) (31)		46 (20) (31)	1	13 (5) (7)		14 (5) (7)
Fisheries Sciences	114	132 (27)	11 (4) (5)	2	145 (31) (5)	108 (24)	10 (4) (5)		118 (28) (5)
Environmental Science	159	81 (27)	89 (38) (25)	13 (1)	183 (66) (25)	70 (24)	68 (27) (22)	8 (1)	146 (52) (22)
Science	127	116 (23) (4)	47 (6) (10)		163 (29) (14)	86 (15) (3)	28 (4) (6)		114 (19) (9)
Agriculture	142	173 (56)	53 (27) (15)		226 (83) (15)	147 (44)	38 (19) (18)		185 (63) (18)
Life Science	132	102 (34) (1)	41 (12) (8)		143 (46) (9)	91 (31)	27 (8) (8)		118 (39) (8)
Education	45	21 (11)	61 (35) (33)	1 (1)	83 (47) (33)	14 (8)	28 (19) (16)		42 (27) (16)
International Media, Communication, and Tourism Studies	47	1	143 (97) (121)		144 (97) (121)	1	48 (34) (37)		49 (34) (37)
Health Sciences	40	55 (24)	14 (7)	11 (8) (11)	80 (39) (11)	41 (21)	6 (2)	7 (4) (7)	54 (27) (7)
Engineering	326	374 (40) (4)	65 (15) (43)	8	447 (55) (47)	311 (31) (3)	44 (10) (33)	5	360 (41) (36)
Chemical Sciences and Engineering	129	140 (26) (4)	34 (7) (17)	9 (2)	183 (35) (21)	125 (24) (1)	29 (6) (18)	7 (1)	161 (31) (19)
Economics and Business	35	9 (4)	56 (34) (53)		65 (38) (53)	6 (2)	26 (14) (25)		32 (16) (25)
Medicine	20	14 (5)	9 (5) (1)		23 (10) (1)	12 (5)	9 (5) (1)		21 (10) (1)
Biomedical Science and Engineering	12	8	4 (1)		12 (1) (0)	8	3 (1)		11 (1) (0)
Global Food Resources	15	18 (11) (1)	8 (3) (7)		26 (14) (8)	13 (8) (1)	3 (2) (3)		16 (10) (4)
Humanities and Human Sciences	90	45 (21) (2)	129 (78) (91)		174 (99) (93)	35 (17) (2)	58 (35) (37)		93 (52) (39)
Information Science and Technology	179	174 (21) (3)	44 (3) (16)	6	224 (24) (19)	157 (18) (2)	30 (3) (13)	6	193 (21) (15)
TOTAL	1,632	1,468 (330) (19)	849 (392) (476)	50 (12) (11)	2,367 (734) (506)	1,226 (272) (12)	468 (198) (249)	33 (6) (7)	1,727 (476) (268)

※ The number of enrolled students is including foreign students who postponed enrollment into HU from year 2020 to 2021 due to covid-19 pandemic.

Professional Courses

Graduate School	Enrollment Limit	Number of Applicants				Number of Enrolled Students			
		From Hokkaido University	From Other Universities	Mature Applicants, etc.	TOTAL	From Hokkaido University	From Other Universities	Mature Applicants, etc.	TOTAL
Law	50	40 (12)	45 (10) (1)		85 (22) (1)	16 (8)	10 (3)		26 (11) (0)
Economics and Business	20	10	35 (15) (13)	2 (1)	47 (16) (13)	3	11 (1)	1	15 (1) (0)
Public Policy	30	18 (4)	41 (14) (17)	1	60 (18) (19)	13 (2)	18 (7) (5)		31 (9) (7)
TOTAL	100	68 (16) (2)	121 (39) (31)	3 (1) (0)	192 (56) (33)	32 (10) (2)	39 (11) (5)	1 (0) (0)	72 (21) (7)

Doctoral Courses

Graduate School	Enrollment Limit	Number of Applicants				Number of Enrolled Students			
		From Hokkaido University	From Other Universities	Mature Applicants, etc.	TOTAL	From Hokkaido University	From Other Universities	Mature Applicants, etc.	TOTAL
Law	15	5 (2)	2 (1) (2)		7 (1) (4)	4 (2)	1 (1)		5 (0) (3)
Fisheries Sciences	19	12 (2) (1)	3 (2) (2)		15 (4) (3)	11 (2) (1)	4 (3) (3)		15 (5) (4)
Environmental Sciences	63	27 (7) (9)	9 (2) (8)		36 (9) (17)	27 (7) (9)	8 (3) (7)		35 (10) (16)
Science	55	29 (7) (2)	4		33 (7) (2)	27 (7) (3)	4 (1)		31 (7) (4)
Agriculture	36	22 (4) (3)	4 (1)		26 (5) (3)	19 (3) (1)	7 (1) (3)		26 (4) (4)
Life Science	50	26 (3) (4)	8 (5) (6)		34 (8) (10)	24 (2) (4)	15 (9) (13)		39 (11) (17)
Education	21	6 (4) (3)	10 (5) (1)		16 (9) (4)	5 (4) (2)	5 (3) (1)		10 (7) (3)
International Media, Communication, and Tourism Studies	12	9 (4) (6)	10 (5) (3)		19 (9) (9)	7 (4) (6)	5 (3) (2)		12 (7) (8)
Health Sciences	10	16 (4) (3)	1	5 (2) (5)	22 (6) (8)	16 (4) (3)	1	3 (1) (3)	20 (5) (6)
Engineering	69	30 (4) (7)	16 (2) (11)		46 (6) (18)	26 (4) (5)	17 (2) (12)		43 (6) (17)
Chemical Sciences and Engineering	38	21 (3) (3)	10 (3) (5)		31 (6) (8)	21 (3) (3)	13 (4) (9)		34 (7) (12)
Economics and Business	8	7 (2) (4)	3 (2) (3)		10 (4) (7)	7 (2) (4)	1 (1) (1)		8 (3) (5)
Medicine	90	50 (8) (2)	48 (14) (4)		98 (22) (6)	48 (8) (2)	41 (11) (5)		89 (19) (7)
Dental Medicine	40	18 (6)	17 (5) (9)		35 (11) (9)	18 (6)	16 (5) (9)		34 (11) (9)
Veterinary Medicine	16	4 (1)	6 (3) (3)		10 (4) (3)	4 (1)	5 (2) (2)		9 (3) (2)
Biomedical Science and Engineering	5	2	1		3 (0) (0)	2	2 (1)		4 (0) (1)
Infectious Diseases	12	3 (2)	12 (3) (9)		15 (5) (9)	3 (2)	11 (3) (9)		14 (5) (9)
Global Food Resources	6	4 (1) (2)	4 (2) (3)		8 (3) (5)	4 (1) (2)	4 (2) (3)		8 (3) (5)
Humanities and Human Sciences	35	24 (9) (15)	19 (12) (9)		43 (21) (24)	18 (7) (11)	9 (5) (4)		27 (12) (15)
Information Science and Technology	43	29 (2) (5)	9 (6)		38 (8) (11)	28 (2) (5)	9 (6) (6)		37 (8) (11)
TOTAL	643	344 (73) (71)	196 (73) (84)	5 (2) (5)	545 (148) (160)	319 (69) (63)	178 (63) (92)	3 (1) (3)	500 (133) (158)

※ The number of enrolled students is including foreign students who postponed enrollment into HU from year 2020 to 2021 due to covid-19 pandemic.

Number of Graduates (Degrees Granted)

Data as of May 1, 2021

Undergraduate Course

School/Faculty	FY2020	Accumulated Total
Letters	188	10,307
Education	67	3,191
Law	207	12,595
Economics and Business	191	10,870
Science	310	17,327
Medicine	298	11,928
Dental Medicine	51	2,766
Pharmaceutical Sciences and Pharmacy	76	4,570
Engineering	715	41,315
Agriculture	229	19,135
Veterinary Medicine	41	2,455
Fisheries Sciences	203	12,849
Modern Japanese Studies Program	12	36
TOTAL	2,588	149,344

Master's Courses

Graduate School/Faculty	FY2020	Overall
Law	25	975
Veterinary Medicine	—	541
Fisheries Sciences	98	3,263
Environmental Science	150	2,484
Environmental Earth Science	—	1,433
Science	129	7,723
Pharmaceutical Sciences	—	1,546
Agriculture	166	5,762
Life Science	129	1,690
Education	45	1,140
International Media, Communication, and Tourism Studies	46	570
Media and Communication	—	206
Health Sciences	54	485
Engineering	378	18,602
Chemical Sciences and Engineering	150	1,451
Economics and Business	43	1,013
Medicine	19	435
Biomedical Science and Engineering	16	42
Global Food Resources	15	47
Letters	88	2,950
Information Science and Technology	206	2,964
TOTAL	1,757	55,322

Professional Courses

Graduate School/Faculty	FY2020	Overall
Law	19	1,016
Economics and Business	19	288
Public Policy	30	478
TOTAL	68	1,782

Doctoral Courses

Graduate School/Faculty	Course-based	Dissertation-based	Overall
	FY2020	FY2020	
Law	6	—	259
Fisheries Sciences	13	1	1,088
Environmental Science	25	6	574
Environmental Earth Science	—	—	443
Science	39	1	3,615
Pharmaceutical Sciences	—	—	778
Agriculture	34	3	3,256
Life Science	36	2	477
Education	7	3	187
International Media, Communication, and Tourism Studies	8	—	66
Media and Communication	—	—	28
Health Sciences	6	1	73
Engineering	67	5	4,194
Chemical Sciences and Engineering	34	—	323
Economics and Business	7	—	257
Medicine	64	1	7,416
Dental Medicine	21	—	1,038
Veterinary Medicine	17	3	1,042
Biomedical Science and Engineering	5	—	8
Infectious Diseases	10	—	10
Letters	22	2	614
Information Science and Technology	31	—	559
TOTAL	452	28	26,305

History

Organizations/Finances

Students

International Exchanges

Endowed Laboratories/
Public Lectures

Research and Education Programs

Campuses

Post-graduation Statistics

Data as of May 1, 2021

1. Number in brackets [] indicates the number of newly employed graduates in the private sector in Hokkaido.
 2. Number in parentheses () indicates the percentage of newly employed graduates in the private sector in Hokkaido.
 *Elementary or secondary education teacher, †Teacher of a technical school, specialized training college, or other kind of school.

Undergraduate Courses

Faculty/School/Department	Number of Graduates FY2020	Breakdown of Post-graduation Paths in FY2020													
		Proceeding to Higher Education	Newly Employed Graduates											Clinical Resident	Other
			Faculty Member	Research Institute	Teacher*	Other Teacher†	Postdoc/ Researcher	Public Sector	Private Sector	Hospital/ Clinic	Other	Unknown	TOTAL		
Letters	189	33	0	0	0	0	0	22	103	0	4	0	129 [40 (31.0%)]	0	27
Education	69	14	0	0	4	0	0	9	28	0	0	0	41 [13 (31.7%)]	0	14
Law	211	43	0	0	0	0	0	63	76	0	2	0	141 [52 (36.9%)]	0	27
Economics and Business Administration	196	15	0	0	0	0	0	15	144	0	1	0	160 [40 (25.0%)]	0	21
Science	310	229	0	0	4	0	0	6	17	0	1	0	28 [9 (32.1%)]	0	53
Medicine	114	2	0	0	0	0	0	0	0	0	0	0	0 [0 (0.0%)]	110	2
Health Sciences	184	80	0	0	0	0	0	2	9	85	0	1	97 [68 (70.1%)]	0	7
Dental Medicine	51	1	0	0	0	0	0	0	0	0	0	0	0 [0 (0.0%)]	47	3
Pharmaceutical Sciences (4 yrs)	46	43	0	0	0	0	0	1	2	0	0	0	3 [0 (0.0%)]	0	0
Pharmacy (6 yrs)	30	2	0	3	0	0	0	2	19	4	0	0	28 [9 (32.1%)]	0	0
Engineering	715	562	0	0	1	0	0	14	103	0	1	2	121 [30 (24.8%)]	0	32
Agriculture	229	171	0	0	0	0	0	11	39	0	2	0	52 [14 (26.9%)]	0	6
Veterinary Medicine	41	5	0	0	0	0	0	9	13	8	1	0	31 [10 (32.3%)]	1	4
Fisheries Science	203	155	0	0	1	0	0	9	25	0	2	0	37 [15 (40.5%)]	0	11
TOTAL	2,588	1,355	0	3	10	0	0	163	578	97	14	3	868 [300 (34.6%)]	158	207

Master's Courses

Graduate School	Number of Graduates FY2020	Breakdown of Post-graduation Paths in FY2020													
		Proceeding to Higher Education	Newly Employed Graduates											Other	
			Faculty Member	Research Institute	Teacher*	Other Teacher†	Postdoc/ Researcher	Public Sector	Private Sector	Hospital/ Clinic	Other	Unknown	TOTAL		
Humanities and Human Sciences	88	17	0	0	7	0	0	6	29	0	1	0	43 [14 (32.6%)]	28	
Law	25	4	0	0	0	0	0	1	9	0	0	0	10 [0 (0.0%)]	11	
Information Science and Technology	206	27	0	0	0	0	0	4	168	0	1	0	173 [21 (12.1%)]	6	
Fisheries Sciences	98	11	0	4	0	0	0	4	75	0	2	0	85 [11 (12.9%)]	2	
Environmental Science	150	29	0	4	1	1	0	10	74	1	4	1	96 [19 (19.8%)]	25	
Science	129	34	0	1	4	0	0	3	66	0	3	1	78 [12 (15.4%)]	17	
Agriculture	166	16	0	2	0	0	0	11	122	0	4	0	139 [26 (18.7%)]	11	
Life Science	129	33	0	0	0	0	0	0	77	0	1	1	79 [4 (5.1%)]	17	
Education	45	4	0	1	1	0	0	4	19	0	0	1	26 [10 (38.5%)]	15	
Int'l Media, Communication and Tourism Studies	46	3	0	0	0	0	0	1	25	0	1	0	27 [10 (37.0%)]	16	
Health Sciences	54	11	0	0	0	0	1	5	16	20	1	0	43 [21 (48.8%)]	0	
Engineering	378	30	0	4	0	0	0	12	296	0	1	1	314 [25 (8.0%)]	34	
Chemical Sciences and Engineering	150	24	1	0	0	0	0	1	113	0	2	0	117 [9 (7.7%)]	9	
Economics and Business	43	5	0	0	1	0	0	0	16	0	0	0	17 [1 (5.9%)]	21	
Medicine	18	3	1	0	0	0	0	0	4	5	0	0	10 [4 (40.0%)]	5	
Medicine (Public Health, One-year Course)	1	0	0	0	0	0	0	0	0	1	0	0	1 [1 (100.0%)]	0	
Biomedical Science and Engineering	16	1	0	1	0	0	0	0	13	1	0	0	15 [3 (20.0%)]	0	
Global Food Resources	15	4	0	0	0	0	0	0	10	0	0	0	10 [1 (10.0%)]	1	
TOTAL	1,757	256	2	17	14	1	1	62	1,132	28	21	5	1,283 [192 (15.0%)]	218	

Professional Courses

Graduate School	Number of Graduates FY2020	Breakdown of Post-graduation Paths in FY2020													
		Proceeding to Higher Education	Newly Employed Graduates											Other	
			Faculty Member	Research Institute	Teacher*	Other Teacher†	Postdoc/ Researcher	Public Sector	Private Sector	Hospital/ Clinic	Other	Unknown	TOTAL		
Law	19	0	0	0	0	0	0	2	0	0	0	0	2 [1 (50.0%)]	17	
Economics and Business Administration	19	0	0	0	0	0	0	1	11	0	0	0	12 [3 (25.0%)]	7	
Public Policy	30	1	0	0	0	0	0	8	14	0	0	0	22 [15 (68.2%)]	7	
TOTAL	68	1	0	0	0	0	0	11	25	0	0	0	36 [19 (52.8%)]	31	

Doctoral Courses

Graduate School	Number of Graduates FY2020	Breakdown of Post-graduation Paths in FY2020														Clinical Resident	Other
		Proceeding to Higher Education	Newly Employed Graduates														
			Faculty Member	Research Institute	Teacher*	Other Teacher†	Postdoc/ Researcher	Public Sector	Private Sector	Hospital/ Clinic	Other	Unknown	TOTAL				
Humanities and Human Sciences	27	0	7	0	0	0	2	1	4	0	1	0	15 [7 (46.7%)]	0	12		
Law	6	0	6	0	0	0	0	0	0	0	0	0	6 [5 (83.3%)]	0	0		
Information Science and Technology	40	0	6	0	0	0	9	1	18	1	0	0	35 [9 (25.7%)]	0	5		
Fisheries Sciences	15	0	2	5	1	0	1	1	5	0	0	0	15 [6 (40.0%)]	0	0		
Environmental Science	33	1	2	1	0	0	11	1	3	0	0	2	20 [9 (45.0%)]	0	12		
Science	46	0	4	5	1	1	11	1	8	0	2	0	33 [8 (24.2%)]	0	13		
Agriculture	35	0	5	8	0	0	5	2	7	0	0	0	27 [7 (25.9%)]	0	8		
Life Science	40	0	2	2	0	0	7	0	16	3	1	0	31 [13 (41.9%)]	0	9		
Education	11	0	5	1	1	0	2	0	0	0	0	0	9 [4 (44.4%)]	0	2		
Int'l Media, Communication and Tourism Studies	12	0	5	0	0	0	0	0	1	0	0	0	6 [1 (16.7%)]	0	6		
Health Sciences	8	0	3	1	0	0	2	1	1	0	0	0	8 [6 (75.0%)]	0	0		
Engineering	70	0	6	11	0	0	15	1	24	0	0	0	57 [16 (28.1%)]	0	13		
Chemical Sciences and Engineering	38	0	3	1	1	0	10	0	16	0	0	0	31 [4 (12.9%)]	0	7		
Economics and Business	8	0	1	1	0	0	0	0	2	1	0	0	5 [1 (20.0%)]	0	3		
Medicine	65	0	6	0	0	0	1	0	1	49	0	0	57 [54 (94.7%)]	1	7		
Dental Medicine	6	0	1	0	0	0	0	0	2	1	0	0	4 [2 (50.0%)]	0	2		
Biomedical Science and Engineering	21	0	1	0	0	0	3	0	1	15	0	0	20 [16 (80.0%)]	0	1		
Veterinary Medicine	19	0	6	1	0	0	6	2	0	0	0	0	15 [8 (53.3%)]	0	4		
Infectious Diseases	12	0	0	0	0	0	6	0	4	0	0	0	10 [4 (40.0%)]	0	2		
TOTAL	512	1	71	37	4	1	91	11	113	70	4	2	404 [180 (44.6%)]	1	106		

Note: Students who withdrew from the doctoral program but completed the course requirements are included.

Nitobe College



Special Short-term Overseas Program



Fellow Seminar (site visit to Sapporo Central Fish Market)

Two interdisciplinary Hokkaido University programs, Nitobe College for undergraduates established in AY 2013 and Nitobe School for graduates established in AY 2015, were integrated as Nitobe College and launched as a six-year program in AY 2019. The new program consists of a Foundation Program and Honors Program, and aims to foster students with leadership skills who can contribute to solving global issues.

Undergraduate Education Course

An interdisciplinary educational program that is administered in parallel to the existing twelve undergraduate schools. Practical all-round education is provided with the aim of fostering students with an international mindset and global perspective.

- Independent and overseas study program to enhance expertise
- Leadership curriculum to develop leadership skills and mindsets
- Global career development by Nitobe College Fellows, alumni of the university who have reached the top of their respective professions.

Graduate Education Course

Offered alongside the students' graduate studies, the program aims to develop the qualities and skills essential in finding creative solutions to global problems and to create socially valuable concepts in the international community. Based on high level expertise in each specialized field of graduate studies, Nitobe College focuses on developing competencies, namely the "ability to attain sustainable personal development," "skills of team organization and management," "capability of knowledge sharing and application for social benefit," and a strong sense of "professional ethics" in accordance with each specialized field of graduate studies.

- Microcosm of international society
- Cross-disciplinary learning environment
- Intensive team-based, active-learning curriculum
- Global network to support career building



Intensive team-based, active-learning curriculum

Admission Center



The Admission Center helps match students who want to study at Hokkaido University with our faculties and research institutes. The center is responsible for conducting entrance examinations and overseeing admissions. It is open to everyone who wants to study at Hokkaido University: high school graduates, adults who want to continue their education, undergraduates who want to go on to graduate school, and even junior high and elementary school students who wish to use our educational facilities.

Career Center



Career Consultation



Guidance and seminar to assist your job hunting

The Career Center provides advisory services tailored to the needs of each student to help them plan their careers.

- Career consultations with career counselors.
- Browsing the alumni list, career supporter list, alumni's report of job hunting. (Japanese only)
- Guidance and seminar to assist your job hunting.
- E-mail distribution service of recruitment events.
- Acts as a gateway to internships.

Please check the website for opening hours.

HU Career Center: <https://cc.academic.hokudai.ac.jp/>

AREA	Country/Region	Graduate School/Faculty/School, etc.																								Other										TOTAL
		Humanities and Human Sciences	Law	Information Science and Technology	Pharmaceutical Sciences	Fisheries Sciences	Environmental Science/Environmental Earth Science	Science	Agriculture	Life Science/Advanced Life Science	Education	International Media, Comm. And Tourism Studies/Media and Comm.	Health Sciences	Engineering	Chemical Sciences and Engineering	Economics and Business	Medicine	Dental Medicine	Veterinary Medicine	Biomedical Sciences and Engineering	Infectious Diseases	Global Food Resources	Public Policy	Modern Japanese Studies Program	First Year Education Division	Subtotal	Research Center for Zoonosis Control	Research Center for Integrated Quantum Electronics	Institute for Genetic Medicine	Institute for Catalysis	Slavic/Eurasian Research Center	Information Initiative Center	Field Science Center for Northern Biosphere	Institute for the Advancement of Higher Education	Subtotal	
Africa 24 co. 84 sts. 4.1%	Gambia																			1						1								0	1	
	Ghana																		1	1						2								0	2	
	Kenya							1															1	1		3								0	3	
	Madagascar					1							1		1		1									3								0	3	
	Malawi			1									1	1					1		1					5								0	5	
	Mauritius						1																			1								0	1	
	Morocco													2												2								0	2	
	Namibia																							1		1								0	1	
	Nigeria						5	5	2					4	1	3				1						21								0	21	
	South Africa					1																				1								0	1	
	South Sudan																									0						1	1	1	1	
	Sudan								1																	1								0	1	
	Tanzania						2	1																		3								0	3	
	Tunisia														1											1								0	1	
	Uganda				1																					1								0	1	
	Zambia			1									2	6					1		6					16								0	16	
	Zimbabwe													1												1								0	1	
TOTAL		226	67	94	4	50	178	101	117	107	60	128	41	316	122	109	51	32	28	8	34	20	26	47	34	2,000	1	1	1	3	1	3	4	43	57	2,057
International Student (Other visa status)		1		2			5	7		7	5	1	1	1	1	1	2	1		10	1	1	1	1	47										47	

Distribution within Hokkaido University

Graduate School/Faculty/School, etc.	Undergraduate	Graduate			Research Student	Jpn. Lang. & Culture Studies Prog (JLCSP)	Jpn. Lang. Class Student	Special Research Student	Special Audit Student	Total of Int'l Sts.	Total of Int'l Sts. (Other visa status)	TOTAL
		Master's Course	Professional Course	Doctoral Course								
Humanities and Human Sciences	4 (3)	91 (66)		72 (48)	45 (25)			1 (1)	13 (9)	226 (152)	1 (1)	227 (153)
Law	1	33 (23)		10 (2)	14 (8)			1	8 (4)	67 (37)		67 (37)
Information Science and Technology		30 (6)		58 (20)	4 (0)			1 (1)	1 (0)	94 (27)	2 (0)	96 (27)
Pharmaceutical Sciences	2 (1)				2 (0)				(0)	4 (1)		4 (1)
Fisheries Sciences	3 (1)	18 (11)		23 (6)	3 (0)			3 (1)	(0)	50 (19)		50 (19)
Environmental Science/Environmental Earth Science		83 (36)		81 (32)	12 (3)			1 (1)	1 (1)	178 (73)	5 (4)	183 (77)
Science	28 (10)	26 (10)		31 (10)	7 (2)			1	8 (4)	101 (36)	7 (3)	108 (39)
Agriculture	4 (4)	49 (29)		57 (28)	5 (4)			1 (1)	1 (0)	117 (66)		117 (66)
Life Science/Advanced Life Science		45 (22)		60 (23)	1 (1)			1	(0)	107 (46)		107 (46)
Education		33 (28)		17 (12)	9 (6)			1 (1)	(0)	60 (47)	7 (5)	67 (52)
International Media, Comm. And Tourism Studies/Media and Comm.		81 (60)		27 (19)	19 (15)			1 (1)	(0)	128 (95)	5 (2)	133 (97)
Health Sciences		17 (8)		12 (7)	12 (8)				(0)	41 (23)	1 (1)	42 (24)
Engineering	52 (7)	117 (24)		99 (28)	28 (9)			6 (2)	14 (6)	316 (76)	1 (1)	317 (77)
Chemical Sciences and Engineering		45 (12)		75 (30)	(0)			2 (1)	(0)	122 (43)	1 (0)	123 (43)
Economics and Business	3 (1)	68 (40)		20 (8)	13 (7)			1 (1)	4 (1)	109 (58)	1 (1)	110 (59)
Medicine		5 (2)		42 (25)	3 (1)			1 (1)	(0)	51 (29)	2 (2)	53 (31)
Dental Medicine				30 (16)	2 (1)				(0)	32 (17)	1 (0)	33 (17)
Veterinary Medicine	1 (1)			24 (9)	3 (0)				(0)	28 (10)		28 (10)
Biomedical Sciences and Engineering		2		6	(0)				(0)	8 (0)		8 (0)
Infectious Diseases				34 (15)	(0)				(0)	34 (15)	10 (7)	44 (22)
Global Food Resources		10 (7)		10 (6)	(0)				(0)	20 (13)	1 (1)	21 (14)
Public Policy			20 (9)		6 (3)				(0)	26 (12)	1 (0)	27 (12)
Modern Japanese Studies Program (MJSP)	47 (29)				(0)				(0)	47 (29)	1 (1)	48 (30)
First Year Education Division	34 (17)				(0)				(0)	34 (17)		34 (17)
Subtotal	179 (74)	753 (384)	20 (9)	788 (344)	188 (93)	0 (0)	0 (0)	22 (12)	50 (25)	2,000 (941)	47 (29)	2,047 (970)
Research Center for Zoonosis Control					1 (0)				(0)	1 (0)		1 (0)
Research Center for Integrated Quantum Electronics					1 (0)				(0)	1 (0)		1 (0)
Institute for Genetic Medicine					1 (0)				(0)	1 (0)		1 (0)
Institute for Catalysis					3 (0)				(0)	3 (0)		3 (0)
Slavic-Eurasian Research Center					1 (1)				(0)	1 (1)		1 (1)
Information Initiative Center					3 (2)				(0)	3 (2)		3 (2)
Field Science Center for Northern Biosphere					4 (1)				(0)	4 (1)		4 (1)
Institute for the Advancement of Higher Education					4 (3)		36 (23)	3 (1)	(0)	43 (27)		43 (27)
Subtotal	0 (0)	0 (0)	0 (0)	0 (0)	18 (7)		36 (23)	3 (1)	0 (0)	57 (31)	0 (0)	57 (31)
TOTAL	179 (74)	753 (384)	20 (9)	788 (344)	206 (100)		36 (23)	3 (1)	22 (12)	2,057 (972)	47 (29)	2,104 (1,001)

Note: Number of females indicated in red in parentheses ().

Methods of Financial Support

	Undergraduate	Graduate	Other	TOTAL
Japanese government	48 (10)	228 (107)	20 (11)	296 (128)
Self-Supported	242 (122)	1,455 (689)	37 (20)	1,734 (831)
Foreign government	0 (0)	27 (13)	0 (0)	27 (13)
TOTAL	290 (132)	1,710 (809)	57 (31)	2,057 (972)
International Student (Other visa status)	1 (1)	46 (28)	0 (0)	47 (29)
GRAND TOTAL (All International Students)	291 (133)	1,756 (837)	57 (31)	2,104 (1,001)

Note: Number of females indicated in red in parentheses ().

International Academic Exchanges

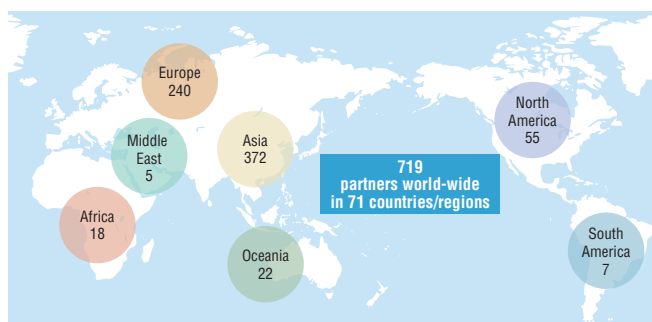

Inter-University Exchange Agreements

(195 Agreements, 199 Universities in 51 Countries/Regions)

Data as of April 1, 2021

Country/Region	Counterpart	Concluded	Country/Region	Counterpart	Concluded			
Bangladesh	University of Dhaka	2009.12.24	Oceania	New Zealand	GNS Science	2014.02.28		
	Beijing Normal University	2010.01.20			University of Auckland	2003.07.25		
	Chinese University of Hong Kong	2011.09.30			University of Otago	2017.05.18		
China	City University of Hong Kong	2014.07.16		Belgium	Ghent University	2013.06.13		
	Dalian University of Technology	2010.01.20		Denmark	Aarhus University	2014.02.27		
	Fudan University	2004.08.03		Estonia	University of Tartu	2008.10.28		
	Huazhong University of Science and Technology	2012.12.27			Aalto University	2013.07.05		
	Hunan University	2013.10.10			University of Eastern Finland	2015.02.02		
	Jilin University	2004.09.22			University of Helsinki	2011.03.11		
	Lanzhou University	2010.04.09			University of Lapland	2011.06.08		
	Nanjing University	2006.05.11			University of Oulu	2001.12.11		
	Nankai University	2006.05.11			University of Turku	2014.05.21		
	Northeast Normal University	2009.05.08			Aix-Marseille Université	2016.12.01		
	Northeastern University	2018.04.25			École Nationale Supérieure de Mécanique et d'Aérotechnique	2013.03.25		
	Northwest Agriculture and Forestry University	2011.10.13			École Polytechnique	2008.06.29		
	Ocean University of China	2011.02.03			École Supérieure de Physique et de Chimie Industrielles de Paris	2009.03.31		
	Peking University	2003.02.19			For the Consortium of Universities of Grenoble: Université Grenoble Alpes, Institut National Polytechnique de Grenoble, Institut d'Études Politiques de Grenoble, Université de Savoie	2000.10.10		
	Renmin University of China	2015.12.29			Institut d'Études Politiques de Paris	2007.05.18		
	Shanghai Jiao Tong University	2011.10.19			Rennes Institute of Political Studies	2002.09.04		
	Shanghai Ocean University	2010.12.01			University of Strasbourg	2000.10.10		
	Sichuan University	2009.10.15			Ludwig-Maximilians-Universität München	1983.01.31		
	Southeast University	2010.10.29			Technische Universität München	2010.07.06		
	Tsinghua University	2008.06.30			Universität Bayreuth	2016.11.10		
	University of Chinese Academy of Sciences	2017.12.12			Universität Heidelberg	2014.04.23		
	University of Science and Technology Beijing	1986.12.26			University of Bremen	2010.02.11		
	Wuhan University	2009.11.30			University of Cologne	2018.05.05		
	Xiamen University	2010.11.25			Budapest University of Technology and Economics	2004.11.04		
	Xian Jiaotong University	2008.05.26			University College Dublin	2014.11.05		
	Zhejiang University	2002.01.20			Politecnico di Torino	2008.07.01		
	India	Indian Institute of Technology, Bombay	2018.01.15			Università Ca' Foscari Venezia	2016.11.10	
Indian Institute of Technology, Hyderabad		2018.04.02			University of Milano-Bicocca	2015.12.04		
Indian Institute of Technology, Madras		2018.03.26			Al-Farabi Kazakh National University	2011.08.01		
	University of Delhi	2010.02.26			University of Latvia	2015.02.24		
	University of Mysore	2015.01.29			Lithuania	Vilnius University	2014.12.09	
	Indonesia	Institut Teknologi Bandung	2014.03.20			Luxembourg	University of Luxembourg	2015.10.01
IPB University		2009.07.29			Netherlands	Vrije Universiteit Amsterdam	2016.01.18	
Universitas Gadjah Mada		2010.07.23			Norway	University of Bergen	2013.10.10	
	University of Palangka Raya	2006.08.26				AGH University of Science and Technology	2010.07.06	
	Chungbuk National University	2007.12.06				University of Warsaw	2015.03.13	
	Chungnam National University	2001.07.09				Warsaw University of Technology	2014.08.08	
	Dong-eui University	2009.04.23				University of Algarve	2016.11.21	
	Hankyong National University	2009.02.16				University of Bucharest	2014.04.23	
	Hanyang University	2012.07.10				Far Eastern Branch of the Russian Academy of Sciences	2009.07.23	
	Incheon National University	2012.04.16				Far Eastern Federal University	2007.11.12	
	Jeonbuk National University	2000.02.09				Irkutsk State University	2010.03.30	
	Kangwon National University	2003.06.13				Lomonosov Moscow State University	2001.10.10	
	Kongju National University	2011.08.02				National Research University Higher School of Economics	2019.10.28	
	Korea Advanced Institute of Science and Technology	2016.04.18				North-Eastern Federal University	2012.04.02	
	Korea Maritime and Ocean University	2010.06.03				Novosibirsk State University	2020.09.15	
	Korea University	2010.10.15				Pacific National University	2014.12.25	
	Pukyong National University	2000.10.25				Saint Petersburg State University	2013.04.18	
	Seoul National University	1997.10.01				Sakhalin State University	2007.10.23	
	Sungkyunkwan University	2012.12.27				University of Belgrade	2011.05.10	
	University of Seoul	2013.09.23				University of Barcelona	2014.11.05	
	Yeungnam University	2000.08.04				University of Lleida	2015.03.13	
	Yonsei University	2010.12.06				KTH Royal Institute of Technology	2010.01.20	
	Universiti Malaysia Sabah	2016.04.12				Umeå University	2013.08.20	
	Universiti Sains Malaysia	2010.06.07				Swiss Federal Institute of Technology Zurich (ETH Zurich)	2007.06.13	
Malaysia	Mongolian University of Life Sciences	2009.01.26				University of Geneva	2005.06.07	
	National University of Mongolia	2011.12.22				Newcastle University	2013.03.01	
	Patheon University	2015.06.29				University of Aberdeen	2014.05.21	
Myanmar	Tribhuvan University	2010.10.24				University of East Anglia	2013.06.26	
	De La Salle University	2009.01.11				University of Edinburgh	2010.10.23	
	University of the Philippines	2014.07.16				University of Sheffield	2010.10.05	
Philippines	Singapore Management University	2018.02.21				University of Warwick	2000.01.05	
	Sri Lanka	University of Peradeniya	2006.11.14				University of World Economy and Diplomacy	2015.10.02
		Academia Sinica	2008.09.11				Université de Montréal	2015.06.29
	China Medical University	2018.06.21				University of Alberta	1997.08.13	
	National Cheng Kung University	2013.01.23				University of British Columbia	2008.06.29	
	National Chengchi University	2014.06.19				Colorado State University	2017.03.22	
	National Chung Cheng University	2009.11.04				Cornell University	1982.06.16	
	National Chung Hsing University	2012.03.14				Ohio State University	1998.09.01	
	National Dong Hwa University	2017.06.07				Oregon State University	2016.10.03	
	National Taiwan Normal University	2013.07.08				Portland State University	1972.12.19	
	National Taiwan Ocean University	2014.04.23				San Diego State University	2015.10.01	
	National Taiwan University	2005.03.03				University of Alaska	1986.12.20	
	National Tsing Hua University	2012.08.17				University of California, Davis	2016.07.19	
	National Yang Ming Chiao Tung University	2013.03.22				University of California, Los Angeles	2008.06.29	
	Taipei Medical University	2015.08.28				University of Hawai'i at Hilo	2003.06.30	
	TamKang University	2010.11.29				University of Hawai'i at Mānoa	2003.06.30	
	Asian Institute of Technology	2008.11.04				University of Massachusetts	1976.09.14	
	Chulalongkorn University	2009.07.03				University of Massachusetts Boston	2015.06.25	
	Kasetsart University	2009.01.06				University of Oklahoma	2010.03.25	
	King Mongkut's University of Technology Thonburi	2013.12.24				University of Oregon	2006.08.17	
	King Mongkut's Institute of Technology Ladkrabang	2014.05.30				University of Washington	2016.11.16	
	Mahidol University	2008.11.26				University of Wisconsin-Madison	1987.04.21	
	Thammasat University	2014.01.30				Universidade de São Paulo	2009.04.01	
	Can Tho University	2013.03.01				Universidade Federal do Rio Grande do Sul	2013.11.08	
	Vietnam National University Ho Chi Minh City	2010.02.23				King Abdulaziz University	2010.07.08	
	Vietnam National University Ho Chi Minh City University of Technology	2013.03.01				United Arab Emirates University	2017.07.19	
	VNU University of Science	2013.03.01				University of Nairobi	2020.02.18	
	Australian National University	2012.06.14				University of Nigeria, Ebonyi State University	2009.01.30	
	Murdoch University	2014.01.30				North-West University	2014.02.05	
	University of Melbourne	2018.03.06				University of Johannesburg	2008.06.29	
	University of New South Wales	2012.11.05				University of Pretoria	2016.08.29	
	University of Sydney	2013.04.30				Copperbelt University	2013.02.06	
	University of Tasmania	2009.01.09				University of Zambia	2011.03.18	
	University of the Sunshine Coast	2013.08.19						

* indicates an Academic Exchange Agreement and Memorandum of Understanding on Student Exchange.

Memoranda Based on Inter-University Agreements and Departmental Exchange Agreements

524 Memoranda and Agreements in 63 Countries/Regions

A=Academic exchange, S=Student exchange, D=Double degree program, C=Cotutelle program, I=Internship program, U=Shared use, J=Joint seminar, E=Joint education, L=Library exchange

○ indicates "Memorandum Based on Inter-University Agreement"

Data as of April 1, 2021

Countries/Regions	Counterparts	Graduate School/Faculty/Institute/Dept., etc.	Hokkaido University	Content	Concluded
Bangladesh	Jahangirnagar University	Faculty of Mathematical and Physical Sciences	Faculty of Environmental Earth Science	A	2012.1.26
	Sapporo Dental College & Hospital, University of Dhaka		Faculty/Graduate School of Dental Medicine	A	2018.2.27
Cambodia	Fisheries Administration		Faculty of Fisheries Sciences	A	2017.3.10
	Institute of Technology of Cambodia		Faculty/Graduate School/School of Engineering, Graduate School of Information Science and Technology, Graduate School of Chemical Sciences and Engineering	A, S, I	2016.10.21
	Royal University of Agriculture	Faculty of Fisheries	Research Faculty/Graduate School/School of Agriculture	A, S	2016.7.18
	Royal University of Agriculture		Faculty/Graduate School/School of Fisheries Sciences	A, S	2018.6.25
	Beijing Forestry University		Research Faculty/Graduate School/School of Agriculture	A, S	2013.6.5
	Beijing Jiaotong University	School of Civil Engineering	Faculty/Graduate School of Engineering	A, I	2017.8.28
	Beijing Jiaotong University	School of Civil Engineering	Graduate School of Engineering	S	2017.8.28
	Beijing Normal University	Faculty of Education	Faculty of Education	A	2014.12.26 ○
	Beijing Normal University	Faculty of Education	Graduate School of Education	C	2018.9.14 ○
	Beijing Normal University	Faculty of Education	Faculty/School of Education	S	2019.10.31 ○
	Central China Normal University	College of Chemistry	Institute for Catalysis	A	2018.11.28
	Central South University	School of Civil Engineering	Faculty/Graduate School/School of Engineering	A, S, I	2020.3.28
	Changchun University of Science and Technology		Faculty/Graduate School/School of Engineering, Graduate School of Information Science and Technology, Graduate School of Chemical Sciences and Engineering	A, S	2017.10.25
	Changchun University of Science and Technology	School of Law	Graduate School of Law	A, S	2016.5.4
	China Agricultural University	College of Information and Electrical Engineering	Research Faculty/Graduate School/School of Agriculture	A, S	2016.4.11
	China University of Petroleum	School of Chemical Engineering	Institute for Catalysis	A, S	2001.12.7
	Chinese Academy of Agricultural Sciences	Institute of Environment and Sustainable Development in Agriculture	Research Faculty/Graduate School/School of Agriculture	A, S	2019.7.23
	Chinese Academy of Sciences	Northeast Institute of Geography and Agroecology	Research Faculty/Graduate School/School of Agriculture	A, S	2012.7.3
	Chinese Academy of Social Sciences	Institute of East European, Russian and Central Asian Studies	Slavic-Eurasian Research Center	A	1994.9.13
	Chinese Academy of Social Sciences	Institute of Journalism and Communication	Research Faculty of Media and Communication, Graduate School of International Media, Communication, and Tourism Studies	A, S	2009.2.19
	Chinese University of Hong Kong	Faculty of Medicine	Graduate School/School of Medicine	S	2016.11.1 ○
	Chongqing University	Faculty of Engineering, Faculty of the Built Environment	Faculty/Graduate School/School of Engineering	A, S	2014.3.7
	City University of Hong Kong	College of Science and Engineering	Research Institute for Electronic Science	A	2015.12.10 ○
	City University of Hong Kong	School of Engineering	Research Institute for Electronic Science	A	2020.9.25
	City University of Hong Kong	School of Science	Research Institute for Electronic Science	A	2020.9.24
	Dalian Ocean University		Faculty/Graduate School/School of Fisheries Sciences	A, S	2000.9.15
	East China Normal University	Department of Chemistry	Institute for Catalysis	A	2005.3.18
	East China Normal University	Faculty of Earth Sciences	Faculty of Environmental Earth Science, Graduate School of Environmental Science	A, S	2017.10.23
	East China University of Science and Technology	School of Law	Graduate School/School of Law	A, S	2008.7.3
	Forestry Research Science Institute of Heilongjiang Province		Field Science Center for Northern Biosphere	A	2011.10.19
	Fudan University	Institute of Mathematics	Graduate School of Science	A	2004.1.1
	Fujian Academy of Agricultural Sciences		Research Faculty of Agriculture	A	2012.7.13
	Guangzhou University	School of Life Sciences	Research Faculty/Graduate School/School of Agriculture	A, S	2019.4.25
	Harbin Engineering University	Engineering Faculty	Faculty/Graduate School/School of Engineering, Graduate School of Chemical Sciences and Engineering	A, S	2008.8.18
	Harbin Institute of Technology		Faculty/Graduate School/School of Engineering	A, S	2009.8.11
	Harbin Medical University		School of Medicine	A	1985.2.26
	Heilongjiang Provincial Academy of Social Sciences		Slavic-Eurasian Research Center	A	2010.6.14
	Hong Kong University of Science and Technology	School of Engineering	Faculty/Graduate School/School of Engineering, Graduate School of Information Science and Technology, Graduate School of Chemical Sciences and Engineering	A, I	2018.1.2
	Hong Kong University of Science and Technology	School of Science	Graduate School of Environmental Science, Faculty of Environmental Earth Science	A, S	2015.12.28
	Huazhong Agricultural University		Research Faculty/Graduate School/School of Agriculture	A, S	2015.9.22
	Huazhong Agricultural University	College of Fisheries	Faculty/Graduate School/School of Fisheries Sciences	A, S	2017.2.27
	Huazhong Agricultural University	College of Fisheries	Graduate School of Fisheries Sciences	C	2021.1.27
	Huazhong Agricultural University	College of Life Sciences and Technology	Faculty/School of Science, Graduate School of Life Science	A, S	2020.8.4
	Inner Mongolia Agricultural University	College of Agronomy	Research Faculty/Graduate School/School of Agriculture	A, S	2014.1.6
	Jilin University	Law School	Graduate School of Law	A, S	1998.11.10
	Jilin University	College of Electronic Science and Engineering			
	Harbin Institute of Technology	Nanotechnology Innovation Center for Environment and Ecosystem	Research Institute for Electronic Science	A	2014.3.21
	National Center for Nanoscience and Technology	Laboratory for Nanodevice			
	Nanjing Agricultural University		Research Faculty/Graduate School/School of Agriculture	A, S	2014.12.30
	Nanjing Agricultural University		Faculty/Graduate School/School of Humanities and Human Sciences	A, S	2020.7.14
	Nanjing Normal University	School of Law	Graduate School/School of Law	A, S	2009.5.15
	Nanjing University	School of Chemistry and Chemical Engineering	Graduate School of Chemical Sciences and Engineering	D	2017.2.27 ○
	Nanjing University of Science and Technology	School of Foreign Studies	Faculty/Graduate School of Letters	A, S	2017.12.19
	Northeast Agricultural College		Research Faculty/Graduate School/School of Agriculture	A, S	1986.6.2
	Northeast Forestry University		Faculty of Agriculture	A	1986.12.31
	Northeast Normal University	School of Mathematics and Statistics	Graduate School of Science	D	2011.2.20 ○
	Northeastern University		Faculty/Graduate School/School of Engineering	A, S	2017.1.9
	Peking Union Medical College		School of Medicine	A	1947.4.14
	Peking University	University Library	Hokkaido University Library	U	2005.4.1 ○
	Renmin University of China	Department of Chemistry	Institute for Catalysis	A	2016.11.18 ○
	Renmin University of China	School of Education	Faculty/Graduate School of Education	A, S	2013.3.28
	Shandong University	School of Stomatology	Graduate School of Dental Medicine	A	2016.6.13
	Shanghai Jiao Tong University	School of Engineering	Faculty/Graduate School of Engineering	A	1995.11.23
	Shenyang Agricultural University		Research Faculty/Graduate School/School of Agriculture	A, S	1986.11.5
	Shenyang University of Technology		Faculty of Engineering	A	1985.6.24
	Shenzhen University	College of Civil and Transportation Engineering	Faculty/Graduate School/School of Engineering	A, S	2020.9.7
	Sichuan Agricultural University		Research Faculty/Graduate School/School of Agriculture	A, S	2012.6.18
	South China Agricultural University	College of Food Science	Faculty of Advanced Life Science, Graduate School of Life Science	A, S	2016.1.29
	South China University of Technology	College of Light Industry and Food Sciences	Faculty of Advanced Life Science, Graduate School of Life Science	A, S	2012.12.20
	South China University of Technology	School of Light Industry and Engineering	Research Faculty/Graduate School/School of Agriculture	A, S	2019.8.23
	Southeast University	Department of Mathematics	Faculty of Science	A	2010.8.15 ○
	Southeast University	Department of Mathematics	Graduate School of Science	D	2011.3.9 ○
	Southwest University	College of Resources and Environment	Research Faculty/Graduate School/School of Agriculture	A, S	2013.12.16
	Southwest University of Political Science and Law		Graduate School/School of Law	A, S	2016.9.7
	Tsinghua University	Department of Materials Science and Engineering, Department of Chemical Engineering	Faculty/Graduate School of Engineering, Graduate School of Chemical Sciences and Engineering	A	2012.3.20 ○
	University of Hong Kong	Faculty of Arts	Faculty/Graduate School of Letters	A, S	2016.12.19
	University of Hong Kong	Faculty of Dentistry	Faculty/Graduate School of Dental Medicine	A	2017.5.18
	University of Hong Kong	Li Ka Shing Faculty of Medicine	Graduate School/School of Medicine	A, S	2008.1.30
	University of Hong Kong	School of Nursing	Faculty/Graduate School of Health Sciences	A, S	2019.1.24
	University of Science and Technology Beijing		Faculty/Graduate School of Engineering	A	2005.11.24 ○
	Wuhan Textile University	College of Chemistry and Chemical Engineering	Research Institute for Electronic Science	A	2019.10.15
	Wuhan University of Technology	School of Mechanical and Electrical Engineering, School of Civil Engineering and Architecture	Faculty/Graduate School/School of Engineering	A, S	2014.3.28
	Xiamen University	Faculty of Earth Science and Technology	Graduate School of Environmental Science	C	2016.6.23 ○
	Xiamen University	State Key Laboratory of Physical Chemistry of Solid Surfaces	Institute for Catalysis	A	2007.10.9
	Xi'an Jiaotong University	School of Electronic and Information Engineering	Research Institute for Electronic Science	A	2015.6.25 ○
	Xi'an Jiaotong University	School of Materials Science and Engineering	Graduate School of Engineering	D	2017.9.12 ○
	Xi'an Jiaotong University	School of Science	Graduate School/School of Engineering	S	2015.6.30 ○
	Xi'an Jiaotong University	School of Science	School of Science	S	2015.10.15 ○
	Xi'an University of Architecture and Technology		Faculty/Graduate School of Engineering	A, S	2010.6.12
	Xi'an University of Technology	School of Materials Science and Engineering	Research Institute for Electronic Science	A	2015.6.25
	Yangzhou University	College of Bioscience and Biotechnology	Institute of Low Temperature Science	A	2018.7.19
	Yangzhou University	College of Bioscience and Biotechnology	Faculty/School of Science, Graduate School of Life Science	A, S	2019.1.11
	Yunnan Agricultural University		Research Faculty/Graduate School/School of Agriculture	A, S	2012.7.26
	Zhejiang Ocean University		Faculty/Graduate School/School of Fisheries Sciences	A, S	2018.11.3
	Zhejiang University	School of Mathematical Sciences	Graduate School of Science	D	2018.1.24 ○
			Institute for Genetic Medicine	A	2016.3.29
	Indian Institute of Science Education and Research, Bhopal		Faculty/Graduate School/School of Science, Faculty of Advanced Life Science, Graduate School of Life Science, Graduate School of Chemical Sciences and Engineering	A, S	2016.2.10
	Indian Institute of Science Education and Research, Pune	Department of Biosciences and Bioengineering	Research Faculty/Graduate School/School of Agriculture	A, S	2015.4.28
	Indian Institute of Technology Guwahati		Faculty/Graduate School/School of Engineering, Graduate School of Information Science and Technology, Graduate School of Chemical Sciences and Engineering	A, S, I	2016.12.2
	Indian Institute of Technology Hyderabad		Faculty/Graduate School/School of Engineering, Graduate School of Information Science and Technology, Graduate School of Chemical Sciences and Engineering	A, S	2018.10.22
	Indian Institute of Technology Kanpur		Faculty/Graduate School/School of Engineering, Graduate School of Information Science and Technology, Graduate School of Chemical Sciences and Engineering	A, S, I	2017.1.27
	Indian Institute of Technology Madras		Faculty/Graduate School/School of Engineering, Graduate School of Information Science and Technology, Graduate School of Chemical Sciences and Engineering	A, S	2019.12.5
	Indian Institute of Technology Roorkee	Department of Physics	Faculty/Graduate School/School of Science	A, S	2018.11.15
	Brawijaya University	Faculty of Fisheries and Marine Science	Faculty/Graduate School/School of Fisheries Sciences	A, S	2019.11.18
	Diponegoro University	Faculty of Fisheries and Marine Science	Faculty/Graduate School/School of Fisheries Sciences	A, S	2012.12.4
	Diponegoro University Faculty of Medicine Dr. Kariadi Hospital		Research Faculty/Graduate School/School of Agriculture	A, S	2007.5.19
	Indonesia International Institute for Life Sciences (IILS)	Life Science School	Faculty/Graduate School of Engineering	A	2000.8.11
	Institute of Technology Bandung	Faculty of Civil Engineering and Planning	Research Center for Zoonosis Control	A	2010.10.14 ○
	IPB University	Faculty of Veterinary Medicine	Graduate School of Agriculture	D	2017.12.14 ○
	IPB University	Graduate School	Faculty of Environmental Earth Science	A	2008.12.11
	Islamic University of Indonesia	Faculty of Civil Engineering and Planning	Faculty of Environmental Earth Science, Graduate School of Environmental Science	A	2018.2.27
	Islamic University of Indonesia	Faculty of Mathematics and Natural Sciences	Hokkaido University Museum	A	2012.9.24
	Padjadjaran University	Faculty of Geology	Research Faculty/Graduate School/School of Agriculture	A, S	2010.9.23
	Sriwijaya University	Faculty of Agriculture	Research Faculty/Graduate School/School of Agriculture	A, S	2018.3.13
	Swiss German University		Faculty/Graduate School/School of Science	A, S	2018.10.19
	University of Indonesia	Mathematics and Natural Sciences	Graduate School of Science	D	2018.11.6
	University of Indonesia	Mathematics and Natural Sciences	Graduate School of Global Food Resources	A, S	2020.4.27
	University of Indonesia	Korea Zoonosis Research Institute	Research Center for Zoonosis Control	A	2017.1.11 ○
	Chonbuk National University	School of Dentistry	Graduate School of Dental Medicine	A	1990.11.22
	Chonnam National University	College of Agriculture and Life Sciences	Research Faculty/Graduate School/School of Agriculture	A, S	2002.1.24
	Chonnam National University	College of Fisheries and Ocean Science	Faculty/Graduate School/School of Fisheries Sciences	A, S	2007.8.27
	Chung-ang University	Reconciliation and Coexistence in Contact Zones Research Center	Graduate School of Public Policy	A, S	2019.5.11
	Chungbuk National University	College of Engineering	Faculty/Graduate School/School of Engineering, Graduate School of Chemical Sciences and Engineering	A, S, I	2007.12.6 ○
	Chungnam National University	College of Pharmacy	Faculty of Pharmaceutical Sciences, School of Pharmaceutical Sciences and Pharmacy	A, S	2016.2.2
	Gachon University	College of Bionano Technology	Faculty of Pharmaceutical Sciences, School of Pharmaceutical Sciences and Pharmacy, Graduate School of Life Science	A, S	2017.11.28
	Gangneung-Wonju National University	College of Dentistry	Graduate School of Dental Medicine	A	2015.4.20

Countries/Regions	Counterparts	Graduate School/Faculty/Institute/Dept., etc.	Hokkaido University	Content	Concluded
Korea	Gangneung-Wonju National University	College of Life Science	Faculty/Graduate School/School of Fisheries Sciences	A, S	2007.7.1
	Geological Museum of the Korea Institute of Geoscience and Mineral Resources		Hokkaido University Museum	A	2013.3.20
	Gyeongnam National University of Science and Technology		Research Faculty/Graduate School/School of Agriculture, Graduate School of Global Food Resources	A, S	2018.1.16
	Gyeongsang National University	College of Marine Science	Faculty/Graduate School/School of Fisheries Sciences	A, S	2003.12.15
	Gyeongsang National University	School of Medicine, College of Medicine	Graduate School/School of Medicine	A, S	2015.7.6
	Hansung University	College of Arts	Information Initiative Center	A	2011.7.29
	Hanyang University	College of Engineering Science	Faculty/Graduate School/School of Engineering	A, S	2011.9.19
	Jeju National University	College of Ocean Science	Faculty/Graduate School/School of Fisheries Sciences	A, S	2002.12.17
	Jeju National University	College of Social Science	Graduate School/School of Law	A, S	2018.11.18
	Kongju National University	College of Education	Graduate School of Education	S	2012.2.7
	Korea Advanced Institute of Science and Technology	College of Natural Sciences	Faculty/Graduate School/School of Science	A, S	2015.3.16
	Korea Polar Research Institute		Institute of Low Temperature Science	A	2019.6.24
	Korea Polar Research Institute	Unit of Arctic Sea Ice Prediction	Arctic Research Center	A	2018.1.9
	Korea University	College of Education	School of Education	A	2011.10.31
	Korea University	College of Education, Graduate School of Education	Information Initiative Center	A	2009.7.23
	Korea University	College of Medicine	Faculty/Graduate School/School of Medicine	A, S	2019.3.11
	Kyung Hee University	College of Life Sciences	Field Science Center for Northern Biosphere	A	2004.2.25
	Kyungpook National University	School of Medicine	Graduate School/School of Medicine	A, S	2016.9.27
	National Institute of Ecology		Field Science Center for Northern Biosphere	A	2018.11.6
	Pohang University of Science and Technology		Faculty/Graduate School/School of Engineering, Graduate School of Information Science and Technology, Graduate School of Chemical Sciences and Engineering	A, S	2016.6.8
	Pukyong National University	College of Fisheries Science	Graduate School/School of Fisheries Sciences	S	2011.12.26
	Pusan National University	College of Engineering	Faculty/Graduate School/School of Engineering	A, S	2016.8.4
	Pusan National University	College of Natural Science	Faculty/Graduate School/School of Science, Faculty of Advanced Life Science, Graduate School of Life Science, Graduate School of Chemical Sciences and Engineering	A, S	2016.6.15
	Seoul National University	BK21Plus Center for Healthy Environment Education and Research School of Public Health	Center for Environmental and Health Sciences	A	2016.6.29
	Seoul National University	Center for Space-Time Molecular Dynamics	Institute of Low Temperature Science	A	2009.6.30
	Seoul National University	College of Education	Faculty of Education	A	2014.7.14
	Seoul National University	College of Engineering	Graduate School/School of Engineering, Graduate School of Information Science and Technology	S	2011.1.17
	Seoul National University	College of Engineering	Graduate School/School of Engineering, Graduate School of Information Science and Technology	I	2011.1.17
	Seoul National University	College of Engineering	Graduate School of Engineering, Graduate School of Information Science and Technology	D	2011.7.31
	Seoul National University	College of Pharmacy	Faculty of Pharmaceutical Sciences, School of Pharmaceutical Sciences and Pharmacy	A, S	2015.7.17
	Seoul National University	Graduate School of Public Administration	Graduate School of Public Policy	A	2020.8.10
	Seoul National University	Library	Hokkaido University Library	I	2019.1.10
	Seoul National University	School of Law	Graduate School/School of Law	A	2019.12.13
	Seoul National University Hospital		Hokkaido University Hospital	A	2018.11.8
	Seoul Women's University	College of Natural Sciences	Research Faculty/Graduate School/School of Agriculture	A, S	2010.6.11
	University of Incheon	College of Engineering, College of Urban Sciences	Faculty/Graduate School of Engineering	A	2011.5.26
	Wonkwang University	Institute for Northeast Asian Humanities & Social Sciences	Graduate School of Public Policy	A	2020.8.26
	Yeungnam University	College of Commerce and Economics	Graduate School of Economics and Business Administration	A	2001.9.27
	Yonsei University	College of Business and Economics	Graduate School of Economics and Business Administration	A	2010.11.22
	Yonsei University	School of Economics of College of Commerce and Economics	Graduate School of Economics and Business	D	2019.2.70
Malaysia	International Islamic University Malaysia	Faculty of Engineering	Faculty/Graduate School/School of Engineering, Graduate School of Information Science and Technology, Graduate School of Chemical Sciences and Engineering	A, S	2012.11.12
	Management & Science University	School of Graduate, School of Pharmacy	Faculty of Pharmaceutical Sciences, School of Pharmaceutical Sciences and Pharmacy, Graduate School of Life Science	A, S	2017.11.8
	Tropical Peat Research Laboratory Unit		Research Faculty/Graduate School/School of Agriculture	A	2016.3.8
	Universiti Malaysia Sabah	Institute for Tropical Biology and Conservation	Faculty of Environmental Earth Science, Graduate School of Environmental Science	A, S	2014.2.5
	Universiti Malaysia Terengganu	School of Marine Science and Environment	Faculty of Environmental Earth Science, Graduate School of Environmental Science	A, S	2014.9.29
	Universiti Putra Malaysia		Faculty/Graduate School of Engineering	A, S, I	2018.3.9
	Universiti Sains Malaysia	School of Materials and Mineral Resources Engineering	Faculty/Graduate School/School of Engineering	I	2015.1.19
	Universiti Malaysia Terengganu	School of Fisheries and Aquaculture Sciences	Faculty/Graduate School/School of Fisheries Sciences	A	2018.6.24
	University of Malaya	Faculty of Medicine	Faculty/Graduate School/School of Medicine	A, S	2017.8.29
	Institute of Meteorology and Hydrology, Ministry of Nature and Environment		Faculty of Environmental Earth Science, Research Faculty of Agriculture	A	2009.2.12
Mongolia	Mongolian Academy of Sciences	Institute of Geography	Faculty of Environmental Earth Science, Research Faculty of Agriculture	A	2009.2.18
	Mongolian Academy of Sciences	Palaeontological Centre	Hokkaido University Museum	A	2011.8.15
	Mongolian Academy of Sciences	Institute of Veterinary Medicine	Faculty of Veterinary Medicine	A	2013.5.7
	Mongolian University of Life Sciences	School of Mechanical Engineering and Transportation, School of Applied Sciences, School of Civil Engineering and Architecture, School of Industrial Technology, School of Power Engineering, School of Geology and Mining Engineering, School of Information and Telecommunication Technology	Faculty/Graduate School/School of Engineering, Graduate School of Information Science and Technology, Graduate School of Chemical Sciences and Engineering	A, S, I	2017.1.9
	Mongolian University of Science and Technology	Nuclear Research Center	Faculty of Science	A	2010.9.21
Myanmar	National University of Mongolia	School of Art and Sciences, School of Applied Sciences and Engineering	Faculty of Environmental Earth Science, Research Faculty of Agriculture	A	2009.2.18
	National University of Mongolia	School of Engineering and Applied Sciences	Graduate School of Biomedical Science and Engineering	C	2020.1.22
	Ministry of Health	Department of Medical Research	Research Center for Zoonosis Control	A	2013.6.10
Nepal	University of Veterinary Science		Graduate School of Veterinary Medicine	A	2013.10.7
	Kaifhandu University	Faculty of Dentistry, School of Medical Sciences	Graduate School of Dental Medicine	A	2017.2.5
	Kaifhandu University	Faculty of Dentistry, School of Medical Sciences	Graduate School of Dental Medicine	S	2017.7.10
Philippines	National Trust for Nature Conservation		Graduate School of Veterinary Medicine, Research Center for Zoonosis Control	A	2016.4.11
	Nepal Anti-Tuberculosis Association/German-Nepal Anti-Tuberculosis Project				
	Central Mindanao University	College of Engineering	Faculty/Graduate School/School of Engineering, Graduate School of Information Science and Technology	A, S	2016.9.20
	International Rice Research Institute		Research Faculty/Graduate School/School of Agriculture	A	2015.3.10
	Mindanao State University Iligan Institute of Technology		Faculty/Graduate School/School of Engineering, Faculty/Graduate School of Information Science and Technology, Graduate School of Chemical Sciences and Engineering	A, S, I	2020.6.10
	Philippine Carabao Center		Research Center for Zoonosis Control	A	2009.12.5
	Philippine Carabao Center		Graduate School of Veterinary Medicine	A	2015.9.29
	University of the Philippines Diliman		Graduate School of Information Science and Technology	A, S	2010.4.28
	University of the Philippines Los Baños	College of Engineering	Graduate School of Agriculture	C	2017.8.10
			Graduate School/School of Medicine	A, S	2016.9.15
Singapore	Nanyang Technological University	Lee Kong Chian School of Medicine	Hokkaido University Hospital	A	2017.5.22
	Nanyang Technological University	Lee Kong Chian School of Medicine	Graduate School/School of Medicine	A	2017.5.22
	National University of Singapore	Faculty of Science	Faculty of Fisheries Sciences	A	2014.3.24
	National University of Singapore	Faculty of Science	Research Faculty/Graduate School/School of Agriculture	A	2018.4.1
	National University of Singapore	Yong Loo Lin School of Medicine	School of Medicine	A	2015.5.22
Sri Lanka	University of Moratuwa		Faculty/Graduate School/School of Engineering, Graduate School of Information Science and Technology, Graduate School of Chemical Sciences and Engineering	A, S	2017.6.6
	Academia Sinica	Institute of Physics	Research Institute for Electronic Science	A	2015.3.23
	Academia Sinica	Institute of Sociology	Graduate School of Letters	A	2013.4.2
	Academia Sinica	Research Center for Applied Sciences	Research Institute for Electronic Science	A	2014.12.22
	China Medical University	School of Medicine	Graduate School/School of Medicine	A, S	2016.9.26
	China Medical University Hospital		Hokkaido University Hospital	A	2019.1.9
	Fu Jen Catholic University	College of Foreign Languages	Graduate School of Letters	A	2014.2.25
	Fu Jen Catholic University	College of Foreign Languages	Hokkaido University Hospital	A	2015.10.31
	Fu Jen Catholic University	Hospital	Hokkaido University Hospital	A	2017.9.30
	Judges Academy Taiwan		Graduate School of Law	A	2014.9.26
Taiwan	Kaohsiung Medical University	College of Health Sciences	Faculty/Graduate School of Health Sciences	A, S	2015.6.10
	National Central University	College of Engineering, College of Science	Faculty/Graduate School/School of Engineering, Faculty/Graduate School/School of Science, Graduate School of Information Science and Technology, Graduate School of Chemical Sciences and Engineering	A, S, I	2018.2.5
	National Changhua University of Education	College of Social Sciences and Physical Education	Graduate School of Public Policy	A, S	2015.11.5
	National Cheng Kung University	College of Science	Faculty of Science	A	2011.10.4
	National Cheng Kung University	College of Science	Graduate School of Science	D	2017.7.24
	National Chengchi University	Center for Aboriginal Studies	Center for Ainu & Indigenous Studies	A	2007.10.18
	National Chengchi University	College of Law, College of Social Sciences, College of International Affairs	Graduate School/School of Law, Faculty/Graduate School of Public Policy	A, S	2005.7.28
	National Chengchi University	College of Liberal Arts	Graduate School of Letters	A	2014.3.17
	National Chung Hsing University	College of Veterinary Medicine	Research Center for Zoonosis Control	A	2014.9.29
	National Quemuoy University	College of Social Sciences	Faculty of Public Policy	A	2015.3.11
Thailand	National Sun Yat-sen University	College of Liberal Arts	Faculty of Humanities and Human Sciences	A	2020.9.30
	National Taichung University of Science and Technology	Department of Japanese Studies	Graduate School of Public Policy	A, S	2019.10.1
	National Taipei University	Department of Public Administration and Policy	Faculty of Public Policy	A	2011.9.27
	National Taipei University of Technology	College of Engineering	Faculty/Graduate School/School of Engineering, Faculty/School of Science, Graduate School of Information Science and Technology, Graduate School of Chemical Sciences and Engineering	A, S, I	2017.7.31
	National Taiwan Normal University	Science Education Center	Faculty of Education	A	2012.3.1
	National Taiwan University	College of Engineering	Graduate School of Chemical Sciences and Engineering, Graduate School of Environmental Science, Graduate School of Science, Graduate School of Life Science, Graduate School of Engineering	S	2014.3.6
	National Taiwan University	College of Engineering	Graduate School of Chemical Sciences and Engineering	D	2016.10.20
	National Taiwan University	College of Engineering	Graduate School of Chemical Sciences and Engineering	A	2016.10.20
	National Taiwan University	College of Law	Graduate School/School of Law	A, S	2000.10.20
	National Taiwan University	College of Medicine	Graduate School/School of Medicine	A, S	2016.9.12
Thailand	National Taiwan University	College of Social Science	Graduate School/School of Law	A, S	2000.1.28
	National Taiwan University	College of Social Sciences	Graduate School/School of Economics and Business Administration	A, S	2014.12.22
	National Taiwan University	National Taiwan University Hospital	Hokkaido University Hospital	A	2014.12.12
	National Taiwan University of Science and Technology	College of Engineering	Faculty/Graduate School/School of Engineering, Graduate School of Chemical Sciences and Engineering	A, S, I	2019.9.25
	National University of Kaohsiung	College of Humanities and Social Sciences	Graduate School of Letters	A, S	2016.5.31
	National University of Kaohsiung	College of Law	Graduate School of Law	A	2008.3.11
	National Yang Ming Chiao Tung University	College of Science	Research Institute for Electronic Science	A	2011.1.24
	National Yang Ming Chiao Tung University	School of Dentistry	Faculty/Graduate School of Dental Medicine	A, S	2018.12.18
	National Yang Ming Chiao Tung University	School of Medicine	Graduate School/School of Medicine	A, S	2017.3.15
	National Yang Ming Chiao Tung University	School of Pharmaceutical Sciences	Faculty of Pharmaceutical Sciences, School of Pharmaceutical Sciences and Pharmacy, Graduate School of Life Science	A, S	2019.9.5
Taiwan	National Yunlin University of Science and Technology	College of Humanities and Applied Science	Graduate School of Letters	A, S	2017.1.25
	Taipei Medical University	College of Medicine, College of Nursing, College of Public Health and Nutrition, College of Medical Science and Technology	Graduate School/School of Medicine, Faculty/Graduate School of Health Sciences	A, S	2012.12.21
	Taipei Medical University	College of Oral Medicine	School of Dental Medicine	A	2018.10.9
	Taipei Medical University	College of Pharmacy	Faculty of Pharmaceutical Sciences, School of Pharmaceutical Sciences and Pharmacy	A, S	2014.11.27
	Taipei Medical University	Shuang Ho Hospital	Hokkaido University Hospital	A	2014.7.14
	Asian Institute of Technology	School of Engineering and Technology	Graduate School of Engineering	D	2011.3.17
	Chulalongkorn University	Faculty of Allied Health Sciences	Faculty/Graduate School of Health Sciences	A	2018.8.9
	Chulalongkorn University	Faculty of Education	Faculty of Education	A	2014.5.12
	Chulalongkorn University	Faculty of Engineering	Faculty/Graduate School/School of Engineering, Graduate School of Information Science and Technology, Graduate School of Chemical Sciences and Engineering	I	2011.9.5
	Chulalongkorn University	Faculty of Engineering	Graduate School of Engineering	D	2018.8.30
Thailand	Chulalongkorn University	Faculty of Medicine	Faculty/Graduate School of Health Sciences	A, S	2015.6.3
	Chulalongkorn University	Faculty of Medicine	Hokkaido University Hospital	A	2017.1.30
	Department of Fisheries		Faculty of Fisheries Sciences	A	2016.4.6
	Kasetsart University	Faculty of Agriculture	Graduate School of Agriculture	C	2018.2.27
	Kasetsart University	Faculty of Engineering	Faculty/Graduate School/School of Engineering, Graduate School of Information Science and Technology, Graduate School of Chemical Sciences and Engineering	I	2014.2.21
	Khon Kaen University	Faculty of Agriculture	Research Faculty/Graduate School/School of Agriculture	A, S	2019.5.15
	Khon Kaen University	Faculty of Science	Faculty/Graduate School/School of Science, Faculty of Advanced Life Science, Graduate School of Life Science, Graduate School of Chemical Sciences and Engineering	A, S	2018.5.8
	Mahidol University	Faculty of Dentistry	Faculty/Graduate School/School of Dental Medicine	A, S	2020.3.23
	Mahidol University	Faculty of Medicine Siriraj Hospital	Research Center for Zoonosis Control	A	2012.2.22
	Mahidol University	Faculty of Public Health	Research Center for Zoonosis Control	A	2008.11.26
Thailand	Mahidol University	Faculty of Tropical Medicine	Center for Environmental and Health Sciences	A	2021.2.1
	Mahidol University	Faculty of Veterinary Science	Research Center for Zoonosis Control	A	2012/2/22

Countries/Regions	Counterparts	Graduate School/Faculty/Institute/Dept., etc.	Hokkaido University	Content	Concluded
Asia	National Science Museum		Hokkaido University Museum	A	2012.9.19
	Prince of Songkla University	Faculty of Science	Faculty/Graduate School/School of Science, Faculty of Advanced Life Science, Graduate School of Life Science, Graduate School of Chemical Sciences and Engineering	A, S	2018.5.10
	Rajamangala University of Technology, Thanyaburi	Faculty of Science and Technology	Faculty/Graduate School/School of Science, Faculty of Advanced Life Science, Graduate School of Life Science, Graduate School of Chemical Sciences and Engineering	A, S	2017.9.26
	Southeast Asian Fisheries Development Center		Faculty of Fisheries Sciences	A	2006.2.18
	Suranaree University of Technology	Institute of Engineering	Graduate School of Chemical Sciences and Engineering	A, S	2020.3.5
	Thaksin University	Faculty of Science	Graduate School of Chemical Sciences and Engineering	A, S	2020.3.1
	Thammasat University	Faculty of Public Health	Research Center for Zoonosis Control	A	2015.1.20
	Thammasat University	Faculty of Public Health	Graduate School of Infectious Diseases	C	2019.9.20
	Thammasat University	Sirindhorn International Institute of Technology	Faculty/Graduate School/School of Engineering, Graduate School of Chemical Sciences and Engineering	A, S	2007.5.15
	Thammasat University	Sirindhorn International Institute of Technology	Graduate School of Engineering	D	2019.3.18
	Vidyasirimedhi Institute of Science and Technology		Institute for Catalysis, Graduate School of Chemical Sciences and Engineering, Faculty of Environmental Earth Science, Graduate School of Environmental Science, Faculty/Graduate School of Engineering	A, S	2017.2.27
	Walailak University		Faculty of Fisheries Sciences	A	2009.12.12
	Walailak University	School of Public Health	Center for Environmental and Health Sciences	A, S	2019.3.13
	Can Tho University	College of Aquaculture and Fisheries	Faculty of Fisheries Sciences	A, S	2016.6.2
	Hanoi University of Mining and Geology		Faculty/Graduate School/School of Engineering	A, S	2015.3.19
Vietnam	Ho Chi Minh City University of Technology	Faculty of Geology and Petroleum Engineering, Faculty of Civil Engineering	Faculty/Graduate School/School of Engineering, Graduate School of Information Science and Technology, Graduate School of Chemical Sciences and Engineering	I	2015.4.28
	Institute of Mathematics, Vietnam Academy of Science and Technology		Faculty/Graduate School of Science	A, S, D	2015.3.17
	National Institute of Hygiene and Epidemiology		Research Center for Zoonosis Control	A	2014.12.25
	Vietnam National University of Agriculture	Faculty of Fisheries and Protection of Waters	Graduate School of Veterinary Medicine	A	2017.2.11
	Curtin University		Faculty/Graduate School/School of Engineering	A, S	2014.8.29
	Macquarie University	Faculty of Science and Engineering	Faculty/Graduate School/School of Engineering, Graduate School of Information Science and Technology, Graduate School of Chemical Sciences and Engineering	A, S	2016.11.16
	Queensland University of Technology	Science and Engineering Faculty	Faculty/Graduate School/School of Engineering, Graduate School of Information Science and Technology, Graduate School of Chemical Sciences and Engineering	A, I, S	2012.8.6
	University of Sydney	Faculty of Agriculture and Environment	Graduate School of Agriculture	C	2016.8.23
	University of Sydney		Graduate School of Environmental Science	C	2019.8.6
	University of Tasmania	Institute for Marine and Antarctic Studies	Graduate School of Environmental Science	D	2017.2.21
Oceania	University of Technology Sydney		Faculty/Graduate School/School of Engineering, Graduate School of Information Science and Technology	A, S	2016.5.25
	University of Technology Sydney	Faculty of Engineering and Information Technology	Graduate School of Information Science and Technology	A	2018.9.12
	University of Technology Sydney	Faculty of Engineering and Information Technology	Faculty of Engineering	A	2020.3.5
	University of Western Sydney		Research Faculty/Graduate School/School of Agriculture	A	2014.10.7
	Lincoln University		Research Faculty/Graduate School/School of Agriculture	A, S	2014.8.6
	Victoria University of Wellington	School of History, Philosophy, Political Science and International Relations	Graduate School of Public Policy	A, S	2016.10.1
	Austria	TU-Wien	Faculty/Graduate School/School of Engineering	A, S	2016.12.28
	Katholieke Universiteit Leuven	Faculty of Arts	Graduate School of Law	S	2015.7.9
	Katholieke Universiteit Leuven	Faculty of Science	Research Institute for Electronic Science	A	2013.7.20
	Bulgaria	National Museum of Natural History, Bulgarian Academy of Sciences	Faculty of Sciences	A	2015.9.17
Europe	Trakia University	Faculty of Agriculture	Faculty/Graduate School/School of Science	A, S	2014.3.19
	University of Zagreb	Faculty of Humanities and Social Sciences	Faculty/Graduate School/School of Humanities and Human Sciences	A, S	2009.2.18
	Charles University in Prague	First Faculty of Medicine	Graduate School/School of Medicine	A	2008.9.8
	Czech Technical University in Prague	Faculty of Civil Engineering	Faculty/Graduate School/School of Engineering	A, S	2015.12.21
	University of South Bohemia	Faculty of Fisheries and Protection of Waters	Faculty/Graduate School/School of Fisheries Sciences	A, S	2016.6.29
	Aalborg University	AALU Arctic	Arctic Research Center	A	2018.1.30
	Aarhus University	Department of Dentistry, Graduate School of Health	Graduate School of Dental Medicine	D	2014.3.7
	Royal Danish Academy of Fine Arts	School of Architecture	Faculty/Graduate School of Engineering	A, S	2010.3.31
	University of Copenhagen	Niels Bohr Institute	Institute of Low Temperature Science	A	2012.1.25
	Estonian University of Life Sciences	Institute of Agricultural and Environmental Sciences	Field Science Center for Northern Biosphere	A	2018.3.26
Finland	Lapland University of Applied Sciences	School of Arctic Natural Resources and Economy	Faculty/Graduate School/School of Engineering	A, S, I	2019.11.22
	Tampere University of Applied Sciences		Faculty/Graduate School of Engineering, Graduate School of Chemical Sciences and Engineering	A, S, I	2011.1.12
	Tampere University	Faculty of Computing and Electrical Engineering	Faculty/Graduate School/School of Engineering, Graduate School of Information Science and Technology	A, S	2016.6.29
	Tampere University	School of Architecture	Faculty/Graduate School of Engineering	A, S	2018.12.7
	University of Eastern Finland	Faculty of Health Sciences	Graduate School/School of Medicine	S	2018.12.19
	Centre National de Recherches Météorologiques		Institute of Low Temperature Science	A	2012.3.26
	Ecole Nationale Supérieure de Mécanique et D'Aérotechnique		Faculty/Graduate School of Engineering	A, I	2011.1.19
	Ecole Normale Supérieure de Lyon		Research Institute for Electronic Science	A	2010.3.26
	Ecole Pratique des Hautes Etudes		Graduate School of Letters	A	2005.6.30
	Ecole Supérieure de Physique et de Chimie Industrielles de la ville de Paris		Graduate School of Life Science	C	2018.3.26
France	Ecole Supérieure des Technologies Industrielles Avancées		Faculty/Graduate School of Engineering, Graduate School of Information Science and Technology	A, S	2011.10.11
	EDHEC Business School		Faculty of Economics and Business	A, S	2018.10.23
	Musée Zoologique de la ville de Strasbourg		Hokkaido University Museum	A	2009.11.20
	National Higher Institute for Teacher training and research on special needs education		Faculty/Graduate School of Education	A, I	2018.11.9
	National Institute of Oriental Languages and Civilizations	Center of Russians and Eurasians Studies	Slavic-Eurasian Research Center	A	1983.9.25
	Observatoire de Paris		Institute of Low Temperature Science	A	2019.3.20
	Paul Sabatier University	Géosciences Environment Toulouse	Faculty/Graduate School of Science	A, S	2016.2.3
	Université Lille 1 et Ecole Centrale de Lille	Unité de Catalyse et de Chimie du Solide	Institute for Catalysis	A	2011.1.17
	Université Paris Diderot	Faculty of Law and social sciences	Faculty/Graduate School of Letters	A, S	2014.12.18
	University of Poitiers	Faculty of Law and social sciences	School of Law	A, S	1993.10.15
Georgia	University of Strasbourg	Faculty of Chemistry	Institute for Chemical Reaction Design and Discovery	A	2021.1.9
	LEPL Tbilisi State Medical University	lovel Kutateladze Institute of Pharmacochimistry	Institute for Catalysis	A	2019.2.25
	Alfred Wegener Institute for Polar and Marine Research		Institute of Low Temperature Science	A	2009.3.3
	Christian-Albrechts-Universität zu Kiel	Faculty of Mathematics and Natural Sciences	Faculty/Graduate School of Science	A, S	2014.3.5
	Deutsches Rheuma-Forschungszentrum Berlin		Institute for Genetic Medicine	A	2018.3.28
	Friedrich-Alexander-University of Erlangen-Nuremberg	Instituutin of Chemical Reaction Engineering	Institute for Catalysis	A	2018.9.17
	GEOMAR Helmholtz Centre for Ocean Research Kiel		Faculty of Environmental Earth Science, Graduate School of Environmental Science	A, S	2012.5.31
	Leibniz Institute for Baltic Sea Research		Institute of Low Temperature Science	A	2018.11.30
	Ludwig-Maximilians-Universität München	Faculty of Medicine	Faculty/Graduate School/School of Medicine	A, S	2018.1.30
	Ludwig-Maximilians-Universität München	Faculty of Veterinary Medicine	Graduate School of Veterinary Medicine	A, S	2011.1.10
Germany	Max Planck Institutes	Fritz-Haber Institute of the Max Planck Society	Institute for Catalysis	A	2005.12.26
	Max Planck Institutes	Max-Planck Institute for Marine Microbiology	Institute of Low Temperature Science	A	2009.3.4
	Max Planck Institutes	Max-Planck Institute for Terrestrial Microbiology	Institute of Low Temperature Science	A	2012.1.19
	Otto-von-Guericke-Universität Magdeburg	Faculty of Natural Science	Research Institute for Electronic Science	A	2010.9.13
	Ruhr-Universität Bochum	Faculty of Psychology	Faculty/School of Science, Graduate School of Life Science	A, S	2018.7.18
	RWTH Aachen University	Faculty of Geosciences and Materials Engineering	Faculty of Science	A	2017.2.27
	Senckenberg Forschungsinstitute und Naturmuseen		Hokkaido University Museum	A	2009.11.18
	Technische Fachhochschule Georg Agricola zu Bochum		Faculty/Graduate School/School of Engineering	A, S	2015.4.30
	Technische Universität Berlin	School of Process Sciences, School of Electrical Engineering and Computer Science, School of Mechanical Engineering and Transport Systems	Faculty/Graduate School / School of Engineering	A, S	2013.12.3
	Technische Universität Dresden	Department of Mathematics	Faculty/Graduate School of Science	A	2017.8.1
Ireland	Technische Universität Dresden	School of Science	Faculty/Graduate School/School of Science, Faculty of Advanced Life Science, Graduate School of Life Science, Graduate School of Chemical Sciences and Engineering	A, S, I	2018.4.13
	Universität Hamburg	Faculty of Mathematics, Informatics and Natural Sciences	Faculty/Graduate School/School of Engineering, Graduate School of Information Science and Technology, Graduate School of Chemical Sciences and Engineering	A	2014.3.21
	Universität Hamburg	Medical Faculty	Faculty/Graduate School/School of Medicine	A, S	2018.1.29
	University Medical Centre Freiburg	Institute of Neuropathology	Institute for Genetic Medicine	A	2018.3.30
	University of Bremen	Mathematics Computer Science	Graduate School of Science	C	2020.3.13
	University of Duisburg-Essen	Institute of East Asian Studies	Graduate School of Letters	A, S	2016.1.26
	Greece	National and Kapodistrian University of Athens	Faculty/Graduate School/School of Engineering, Graduate School of Information Science and Technology, Graduate School of Chemical Sciences and Engineering	A, S, I	2017.1.31
	Iceland	University of Iceland	Graduate School/School of Medicine	A, S	2015.6.23
	Dublin Institute of Technology		Faculty/Graduate School/School of Engineering	A	2015.3.23
	University College Dublin, National University of Ireland	Center for Research in Infectious Diseases	Research Center for Zoonosis Control	A	2014.12.25
Italy	University College Dublin, National University of Ireland	Center for Research in Infectious Diseases	Research Center for Zoonosis Control	A	2016.6.29
	University College Dublin, National University of Ireland	College of Social Sciences and Law	Graduate School/School of Law	S	2018.3.7
	University College Dublin, National University of Ireland	Graduate School of Health and Agricultural Science	Graduate School of Infectious Diseases	S	2019.1.16
	Scuola Normale Superiore		Faculty/Graduate School of Science	A, S	2015.8.4
	Scuola Superiore Sant'Anna	Institute of Economics, Institute of Life Sciences	Faculty/Graduate School/School of Science, Graduate School of Life Science	A, S	2015.8.7
	University of Gastronomic Science		Research Faculty of Agriculture	A	2017.3.7
	University of Padua	Department of Philosophy, Sociology, Pedagogy and Applied Psychology	Faculty/Graduate School of Letters	A, S	2017.6.19
	University of Padua	Department of Political Science, Law and International Studies	Graduate School of Law	A	2017.11.21
	University of Pisa	Department of Agriculture, Food and Environment	Faculty/Graduate School of Science	A, D	2018.12.5
	University of Pisa	Department of Biology	Faculty/School of Science, Graduate School of Life Science	A, S	2015.9.29
Kazakhstan	University of Pisa	Department of Mathematics	Faculty/School of Science, Graduate School of Life Science	A, S	2016.8.24
	University of Pisa	Department of Mathematics	Faculty/Graduate School/School of Science	A, S	2015.6.9
	University of Rome Tor Vergata	Department of Mathematics, School of Mathematical, Physical and natural Sciences	Faculty/Graduate School of Science	A, S	2017.7.20
	University of Rome Tor Vergata	Department of Mathematics	Graduate School of Science	D	2018.10.23
	University of Verona	Department of Agricultural, Forest and Food Science	Faculty of Environmental Earth Science and Graduate School of Environmental Science	A, S	2017.10.26
	University of Verona	School of Medicine and Surgery	Faculty/Graduate School/School of Medicine	A, S	2017.12.21
	Al-Farabi Kazakh National University	Faculty of Physics and Technology	Graduate School of Science	D	2012.2.29
	Al-Farabi Kazakh National University	Faculty of Physics and Technology	Graduate School of Biomedical Science and Engineering	A	2019.12.28
	Kazakh National Pedagogical University	Institute of Magistracy & PhD Education	Faculty of Science	A	2009.11.19
	Vytautas Magnus University Agriculture Academy		Research Faculty/Graduate School/School of Agriculture	A, S	2015.9.18
Lithuania	Technical University Eindhoven	Department of Chemical Engineering and Chemistry	Institute for Catalysis	A	2018.8.7
	Leiden University	Institute of East European Law and Russian Studies	Slavic-Eurasian Research Center	A	1994.1.17
	Euro College		Graduate School of Public Policy	A, S	2020.2.7
	Macedonian Academy of Sciences and Arts	Research Center for Areal Linguistics "Božidar Vidoeski"	Slavic-Eurasian Research Center	A	2019.1.13
	Nansen Environmental and Remote Sensing Center		Arctic Research Center	A	2018.2.28
	Nord University	Centre for High North Logistics	Arctic Research Center	A	2017.12.12
	University of Oslo	Department of Geosciences	Faculty of Environmental Earth Science, Graduate School of Environmental Science	A	2015.2.16
	University of Oslo	Faculty of Mathematics and Natural Science	Graduate School of Environmental Science	S	2016.12.19
	University of Oslo	Faculty of Mathematics and Natural Science	Faculty of Environmental Earth Science, Graduate School of Environmental Science and Institute of Low Temperature Science	A	2017.7.13
	University of Tromsø	Centre for Sami Studies	Center for Ainu & Indigenous Studies	A	2010.8.5
Norway	AGH University of Science and Technology		Graduate School of Engineering	D	2010.7.6
	AGH University of Science and Technology		Graduate School of Chemical Sciences and Engineering	D	2011.11.22
	Gdansk University of Technology		Institute for Catalysis	A	2010.3.11
	Jagiellonian University in Krakow	Faculty of Chemistry	Institute for Catalysis	A	2016.5.11
	Polish Academy of Sciences	Institute of Mathematics	Faculty of Science	A	2003.9.26
	Polish Academy of Sciences	Institute of Mathematics	Graduate School of Science	D	2018.5.17
	Polish Academy of Sciences	Jerzy Haber Institute of Catalysis and Surface Chemistry	Institute for Catalysis	A	2010.3.15
	Polish Academy of Sciences in Olsztyn	Institute of Animal Reproduction and Food Research	Faculty of Fisheries Sciences	A	2016.3.4
	Technical University of Lodz	Faculty of Textile Engineering	School of Science	C	1992.3.19
	University of Gdansk		Institute for Catalysis	A	2013.2.1
Poland	University of Gdansk		Faculty of Fisheries Sciences	A	2016.6.29
	University of Warmia and Mazury		Faculty of Fisheries Sciences	A	2015.11.9
	Warsaw School of Economics		Graduate School/School of Economics	A, S	1989.3.14
	West Pomeranian University of Technology	Institute of Inorganic Chemical Technology and Environmental Engineering	Institute for Catalysis	A	2010.3.17
	Universidade Nova de Lisboa	Instituto de Tecnologia Química e Biológica António Xavier	Institute of Low Temperature Science	A	2019.2.5
	University of Algarve	Faculty of Sciences and Technology	Faculty/Graduate School/School of Science	A, S	2015.3.24
	Russia	Bauman Moscow State Technical University	Faculty/Graduate School/School of Engineering, Graduate School of Information Science and Technology, Graduate School of Chemical Sciences and Engineering	A, S, I	2017.4.12

Countries/Regions	Counterparts	Graduate School/Faculty/Institute/Dept., etc.	Hokkaido University	Content	Concluded
Russia	Borekov Institute of Catalysis		Institute for Catalysis	A	2016.10.11
	Far Eastern Branch of Russian Academy of Sciences	Far Eastern Geological Institute	Arctic Research Center	A	2016.7.25
	Far Eastern Branch of Russian Academy of Sciences	Institute of Biology and Soil Science	Faculty of Science	A	2013.10.14
	Far Eastern Branch of Russian Academy of Sciences	Institute of History, Archaeology and Ethnography of the Peoples of the Far-East	Slavic-Eurasian Research Center	A	2019.3.6
	Far Eastern Branch of Russian Academy of Sciences	N.A. Shilo North-East Interdisciplinary Scientific Research Institute	Graduate School of Letters	A	2015.7.24
	Far Eastern Branch of Russian Academy of Sciences	Pacific Geographical Institute	Institute of Low Temperature Science	A	2014.3.7
	Far Eastern Regional Hydrometeorological Research Institute		Institute of Low Temperature Science	A	2013.3.27
	Far Eastern State Medical University		Hokkaido University Hospital	A	2014.10.20
	Irkutsk State Technical University		Hokkaido University Museum	A	2011.6.1
	Kalmyk State University		Slavic-Eurasian Research Center	A	2012.7.30
	Kamchatka Regional Unifield Musuem		Graduate School of Letters	A	2015.6.5
	Kamchatka State Technical University		Hokkaido University Museum	A	2010.8.20
	Kazan State Power Engineering University		Slavic-Eurasian Research Center	A	2005.1.28
	Moscow State Pedagogical University		School of Education	A	1995.8.3
	North-Eastern Federal University		Graduate School of Environmental Science	S	2018.7.26
	Northem (Arctic) Federal University named after M.V. Lomonosov		Arctic Research Center	A	2018.5.19
	Novosibirsk State University		School of Science	A	1993.6.18
	Pacific National University	Institute of Architecture and Design	Graduate School of Engineering	C	2017.10.25
	Russian Academy of Sciences	Institute of Oriental Studies	Slavic-Eurasian Research Center	A	2005.10.17
	Russian Academy of Sciences	Institute of Russian Literature	Slavic-Eurasian Research Center	A	2011.4.14
	Russian Academy of Sciences	Institute of Slavic Studies	Slavic-Eurasian Research Center	A	2006.6.6
	Saint Petersburg State University of Architecture and Civil Engineering		Faculty/Graduate School/School of Engineering, Faculty of Information Science and Technology, Graduate School of Information Science and Technology	A, S, I	2019.10.28
	Sakhalin State Regional Museum		Hokkaido University Museum	A	2000.8.1
	Sakhalin State Regional Museum		Graduate School of Letters	A	2016.3.11
	Sakhalin State University	Institute of Education and Psychology	Faculty of Education	A	2016.3.2
	Siberian Branch of Russian Academy of Sciences		Slavic-Eurasian Research Center	A	2021.3.17
	Siberian Branch of Russian Academy of Sciences	Institute for Biological Problems of Cryolithozone	Faculty of Environmental Earth Science, Research Faculty of Agriculture	A	2008.12.2
	Siberian Branch of Russian Academy of Sciences	Institute for Biological Problems of Cryolithozone	Arctic Research Center	A	2016.7.25
	Siberian Branch of Russian Academy of Sciences	Institute for Biological Problems of Cryolithozone	Graduate School of Letters	A	2014.11.27
	Siberian Branch of Russian Academy of Sciences	Institute for Humanities Research and Indigenous Studies of the North	Graduate School of Letters	A	2016.2.8
	Siberian Branch of Russian Academy of Sciences	Institute for Humanities Research and Indigenous Studies of the North	Arctic Research Center	A	2016.8.18
	Siberian Branch of Russian Academy of Sciences	Institute of Economics and Industrial Engineering	School of Economics and Business Administration	A	1990.7.30
	Siberian Branch of Russian Academy of Sciences	Melnikov Permafrost Institute	Arctic Research Center	A	2016.6.24
	Siberian Branch of Russian Academy of Sciences	United Institute of Geology, Geophysics and Mineralogy	School of Science	A	1992.3.10
	Siberian Branch of Russian Academy of Sciences	V.N. Sukachev Institute of Forest	Field Science Center for Northern Biosphere	A	2005.3.12
Europe	Agencia Estatal Consejo Superior de Investigaciones Cientificas		Institute of Low Temperature Science	A	2016.1.19
	Escola Universitária d'Hotelleria i Turisme CETI-UB		Research Faculty of Media and Communication, Graduate School of International Media, Communication and Tourism Studies, Center for Advanced Tourism Studies	A	2017.6.1
	Hospital Clinic of Barcelona		Hokkaido University Hospital	A	2016.9.8
Spain	Institute for Research in Biomedicine		Faculty of Advanced Life Science, Graduate School of Life Science	A, S	2018.12.17
	Polytechnic University of Valencia	School of Architecture, School of Civil Engineering	Faculty/Graduate School of Engineering	A, S	2006.1.9
	University of Barcelona		Faculty/Graduate School/School of Medicine	A, S	2016.2.2
Sweden	University of Murcia	Faculty of Veterinary Medicine	Graduate School of Veterinary Medicine	A	2016.5.2
	University of Navarra		Faculty/Graduate School/School of Medicine, Graduate School of Biomedical Science and Engineering	A, S	2019.4.30
	Karolinska Institute	Department of Clinical Neuroscience	Faculty of Advanced Life Science, Graduate School of Life Science	A, S	2018.2.8
Switzerland	Karolinska Institute	Department of Dental Medicine	Graduate School of Dental Medicine	A	2015.8.25
	Linköping University	Faculty of Science and Engineering	Faculty/Graduate School/School of Engineering, Graduate School of Chemical Sciences and Engineering	A, S	2000.8.24
	Stockholm University	Faculty of Science	Institute of Low Temperature Science	A	2010.9.20
Ukraine	University of Gothenburg	School of Business, Economics and Law	Graduate School/School of Economics and Business Administration	A, S, D	1996/10/28
	University of Applied Sciences of Western Switzerland		Faculty/Graduate School/School of Engineering, Graduate School of Information Science and Technology, Graduate School of Chemical Sciences and Engineering	A, S	2016.3.8
	Bogolyubov Institute for Theoretical Physics		Faculty of Science	A	2002.3.30
U.K.	Poltava V.G. Korolenko National Pedagogical University	Scientific and Methodological Center of the English Language and World Literature Studies Quality Control	Slavic-Eurasian Research Center	A	2019.7.15
	Sumy State University		Institute of Low Temperature Science	A	2020.7.13
	University of Edinburgh	Royal (Dick) School of Veterinary Studies	Graduate School of Veterinary Medicine	A, S	2009.7.24
Uzbekistan	University of Edinburgh	Royal (Dick) School of Veterinary Studies	Graduate School of Veterinary Medicine	C	2018.3.21
	University of Glasgow	College of Science and Engineering	Institute for Genetic Medicine	A	2019.10.1
	University of Leeds	Faculty of Education, Social Science and Law	Research Institute for Electronic Science	A	2013.11.20
Canada	University of London	MRC-Laboratory for Molecular Cell Biology, University College London	Graduate School of Education	A	2006.12.11
	University of London	School of Oriental and African Studies	Institute for Genetic Medicine	A	2015.7.8
	University of London	School of Slavonic and East European Studies, University College London	Graduate School of Letters	A, S	2015.1.26
North America	University of Manchester	Faculty of Humanities	Slavic-Eurasian Research Center	A	2020.7.22
	University of Oxford	Nuffield Department of Clinical Medicine	Graduate School of Letters	A, S	2009.12.9
	University of Oxford	Oxford Centre for Asian Archaeology, Art and Culture	Faculty of Pharmaceutical Sciences, School of Pharmaceutical Sciences and Pharmacy, Graduate School of Life Science	A	2018.7.16
U.S.A	University of Oxford	Oxford Centre for Asian Archaeology, Art and Culture	School of Life Science	A	2013.10.18
	University of Sussex	Russian and Eurasian Studies Center, St. Antony's College	Center for Ainu & Indigenous Studies	A	2010.3.12
	Tachkent Branch of G.V.Plekhanov Russian University of Economics		Slavic-Eurasian Research Center	A, S	2015.3.31
Africa	McMaster University	Michael G. DeGroot School of Business	Graduate School of Letters	A, S	2015.12.1
	Simon Fraser University		Graduate School of Economics and Business Administration	A, S	2001.10.15
	Université de Montréal	Faculté de médecine	Faculty of Science	A	2008.5.10
Middle East	University of Alberta	Faculty of Engineering	Graduate School of Chemical Sciences and Engineering	D	2016.4.15
	University of British Columbia	Fisheries Centre	Faculty/Graduate School/School of Engineering, Graduate School of Information Science and Technology, Graduate School of Chemical Sciences and Engineering	I	2017.12.5
	University of Toronto Mississauga	Department of Anthropology	Graduate School of Fisheries Science	S	2011.3.1
Brazil	Colorado School of Mines	College of Earth Resource Sciences and Engineering	Faculty/Graduate School/School of Humanities and Human Sciences	A	2019.9.18
	Colorado State University	College of Veterinary Medicine and Biomedical Sciences	Faculty/Graduate School/School of Engineering, Graduate School of Information Science and Technology, Graduate School of Chemical Sciences and Engineering	A, S	2019.1.11
	Colorado State University	College of Veterinary Medicine and Biomedical Sciences	Faculty/School of Veterinary Medicine	I	2018.10.22
Colombia	Colorado State University UCHHealth	College of Veterinary Medicine and Biomedical Sciences	Institute for Genetic Medicine	A	2019.10.10
	Cornell University	College of Veterinary Medicine	Hokkaido University Hospital	A	2019.2.12
	Harvard University	Davis Center for Russian and Eurasian Studies	Faculty/Graduate School/School of Veterinary Medicine	A, I	2013.3.25
Mexico	National Institute of Dental and Craniofacial Research, National Institute of Health	Chiorini-Laboratory	Slavic-Eurasian Research Center	A	1992.11.4
	Oregon Health and Sciences University	Dental School	Institute for Genetic Medicine	A	2018.3.31
	Perot Museum of Nature & Science	School of Dental Medicine	School of Dental Medicine	A	1974.1.1
Morocco	Portland State University	School of Education	Hokkaido University Museum	A	2011.8.23
	Purdue University	College of Science	School of Education	A	1989.12.12
	Rice University	George R. Brown School of Engineering	Institute for Catalysis	A	2014.4.26
Saudi Arabia	SUNCAT Center for Interface Science and Catalysis		Faculty/Graduate School/School of Engineering, Graduate School of Information Science and Technology, Graduate School of Chemical Sciences and Engineering	A, I	2011.10.19
	University of Alaska Fairbanks	International Arctic Research Center	Institute for Catalysis	A	2016.11.2
	University of Alaska Fairbanks	School of Fisheries and Ocean Sciences	Arctic Research Center	A	2016.8.30
Turkey	University of Arizona	College of Humanities	School of Fisheries Sciences	A	1986.9.12
	University of California, Davis	College of Agricultural and Environmental Sciences	Faculty/Graduate School/School of Humanities and Human Sciences	A, S	2015.4.7
	University of California, San Diego	Scripps Institute of Oceanography	Research Faculty/Graduate School of Agriculture, Faculty/Graduate School of Health Sciences	A, S	2016.6.2
UAE	University of Hawaii'i at Mānoa	Department of Chemistry	School of Science, Institute of Low Temperature Science	A	2016.3.17
	University of Illinois at Chicago		Faculty of Environmental Earth Science, Graduate School of Environmental Science, Faculty/Graduate School of Science, Institute of Low Temperature Science	A	2017.2.6
	University of Illinois at Chicago		Graduate School of Environmental Earth Science	A	1993.7.14
Burkina Faso	University of Maryland	Institute of Marine and Environmental Technology	Graduate School/School of Medicine	A	2016.2.15
	University of Massachusetts Amherst	Library	Faculty/Graduate School/School of Fisheries Sciences	A, I	2010.8.20
	University of Massachusetts Medical School	Graduate School of Biomedical Sciences	Hokkaido University Library	I	2014.8.4
Egypt	University of Oklahoma	College of Law Center for the Study of American Indian Law and Policy	Faculty of Advanced Life Science, Graduate School of Life Science	A, S	2011.5.10
	University of South Carolina	Department of Chemical Engineering	Center for Ainu and Indigenous Studies	A	2012.10.25
	University of Utah	Graduate School Nano Institute of Utah	Institute for Catalysis	A	2016.6.20
Ghana	University of Washington	College of the Environment	Faculty of Environmental Earth Science, Graduate School of Environmental Science	A	2013.1.22
	University of Wisconsin	Law School	Faculty/Graduate School/School of Fisheries Sciences	A	1988.6.24
	Federal University of Vicosa		School of Law	A	1999.6.1
Morocco	Oswaldo Cruz Foundation		Research Faculty/Graduate School/School of Agriculture	A, S	2001.5.10
	Universidade de São Paulo	Faculdade de Odontologia de Ribeirão Preto	Research Center for Zoonosis Control	A, S	2016.6.29
	Universidad de Antioquia	Faculty of Engineering	Faculty of Dental Medicine, Graduate School of Dental Medicine, School of Dental Medicine	A, S	2020.3.5
Morocco	Instituto Tecnológico y de Estudios Superiores de Monterrey		Faculty/Graduate School/School of Engineering, Graduate School of Information Science and Technology, Graduate School of Chemical Sciences and Engineering	A, S, I	2016.9.7
	King Abdullah University of Science and Technology		Faculty/Graduate School/School of Engineering	A, S	2010.7.20
	Izmir University	Faculty of Medicine	Research Center for Zoonosis Control	A, S	2014.12.16
Morocco	United Arab Emirates University	School of Medicine, College of Medicine and Health Sciences	School of Medicine	A, S	2011.10.24
	International Institute for Water and Environmental Engineering		Faculty/Graduate School/School of Medicine	A, S	2016.11.7
	Mansoura University		Graduate School of Engineering	A, S	2010.1.26
Morocco	Zagazig University	Faculty of Veterinary Medicine	Graduate School of Chemical Sciences and Engineering	A, S	2020.2.17
	Kwame Nkrumah University of Science and Technology	College of Science	Graduate School of Veterinary Medicine	A	2012.3.6
	Institut National de Recherche Halieutique		Graduate School of Veterinary Medicine	A	2013.7.26
Morocco	Institut Supérieur Polytechnico de l'Ele		Faculty of Fisheries Sciences	A	2019.2.22
	University of Khartoum	Faculty of Veterinary Medicine	Faculty/Graduate School/School of Engineering	A, S, I	2018.6.27
	University of Zambia	Samora Machel School of Veterinary Medicine	Research Center for Zoonosis Control	A	2016.10.18
Zimbabwe	Ministry of Agriculture, Mechanization and Irrigation Department	Division of Tsetse Control	Research Center for Zoonosis Control	A	2011.2.6
	Ministry of Agriculture, Mechanization and Irrigation Department	Division of Veterinary Technical Services	Research Center for Zoonosis Control	A	2013.5.29
	University of Zimbabwe	Faculty of Veterinary Science	Research Center for Zoonosis Control	A	2015.5.29

International Consortia

Data as of April 1, 2021

Name	Number of Members/Countries	Contents	Type	Joined
International Association of Universities (IAU)	562 Institutions from 121 Countries	Academic Exchange	University Level	1962
International Antarctic Institute (IAI)	27 Institutions from 14 Countries	Academic/Student Exchange	University Level	2006.7.8
Promotion of Sustainability in Postgraduate Education and Research Network (ProSPER-Net)	50 Institutions from 16 Countries	Academic/Student Exchange	University Level	2008.6.21
University Mobility in Asia and the Pacific (UMAP)	696 Institutions from 36 Countries/Regions	Academic/Student Exchange	University Level	2009
University of the Arctic (UArctic)	213 Institutions from 22 Countries	Academic/Student Exchange	University Level	2011.6.8
ASEAN Fisheries Education Network (ASEAN-FEN)	19 Institutions from 9 Countries	Academic/Student Exchange	Faculty Level(Faculty of Fisheries Sciences)	2016.10.31
MIRAI	19 Institutions from Japan and Sweden (Japan: 11, Sweden: 8)	Academic/Student Exchange	University Level	2017
The University Consortium of the 21st Century Maritime Silk Road (UCMSR)	66 Institutions from 18 Countries	Academic/Student Exchange	University Level	2018.10.20
International Atomic Energy Agency (IAEA) and Consortium of 11 Japanese Universities/Institutions	12 Institutions from Japan and Austria (Japan: 11, Austria: 1)	Academic Exchange	Faculty Level(Faculty/Graduate School/School of Medicine)	2018.11.18
International Universities Climate Alliance (IUCA)	48 Institutions from 22 Countries	Academic Exchange	University Level	2020.11.11

Modern Japanese Studies Program (MJSP)



The Modern Japanese Studies Program (MJSP) is a four-year Bachelor's Degree program, preceded by a six-month Intensive Japanese Course for students without sufficient Japanese to enter the Bachelor's Degree program directly.

The program has four main characteristics:

- Intensive study of the Japanese language—students should be completely fluent on graduation
- The study of Japan in four main academic disciplines—history, cultural studies, sociology, and political economy
- Co-learning with Japanese students—students will take many classes with their Japanese peers
- A flexible curriculum that allows students to discover their Japan from the unique and multicultural vantage point of Japan's northernmost island

Students start by taking intensive Japanese courses alongside social sciences courses in English. Once students have sufficient Japanese, they may take courses in Japanese in the faculties of Law, Humanities and Human Sciences, Education, and Economics & Business.



Integrated Science Program (ISP)



The Integrated Science Program (ISP) is a cross-disciplinary educational science program for international students interested in pursuing a degree in the natural sciences in the Bachelor's and Master's. The program's strong cross-disciplinary nature aims to give students an excellent broad scientific education across the core scientific disciplines (physics, chemistry and biology) in the School of Science, while allowing them to specialize in their chosen fields in later years in accordance with their own interests. While students' main scientific studies are entirely in English, a multitude of additional courses such as business skills courses or leadership and management skills courses will be available in the liberal arts and Japanese language to ensure students receive a rich and fulfilling education while at Hokkaido University.



Hokkaido Summer Institute

Hokkaido University (HU) started the Hokkaido Summer Institute (HSI) in 2016. The HSI is a program that brings together world-leading researchers with proven educational and research records, and provides educational courses in cooperation with HU faculty members.

The HSI offers more than 100 courses mainly from June to September and allows more than 400 students from overseas universities and 1,200 HU students to expand their knowledge of subjects in research fields in which the university specializes.

Program participants have an opportunity to attend classes taught using attractive educational techniques such as field training utilizing Hokkaido's extensive land and active learning to develop human resources capable of thriving on the world stage.

The medium of instruction is English. This provides international students with a stress-free learning environment without having to worry about language barriers and also creates a special opportunity for Japanese students who can take classes taught by internationally acclaimed researchers. The university has high expectations that HSI students will cultivate a better understanding of other cultures and improve their English-language proficiency and communication skills through exchanges with researchers and students from other countries.



Field seminar on campus



Guidance by an invited researcher



HSI banner on campus

Learning Satellite

Hokkaido University (HU) has established learning satellites around the globe to offer courses to students from HU and overseas universities in line with its vision of becoming an institution that contributes to the resolution of global issues as stated in the Future Strategy for the 150th Anniversary of Hokkaido University. The Overseas Learning Satellite Project is an educational program under the Hokkaido Universal Campus Initiative (HUCI), a university reform program that was selected by the Ministry of Education, Culture, Sports, Science and Technology for the "Top Global University" Project.

By offering various programs around the globe that allow students from HU and from countries beyond Japan to learn together, this project aims to nurture talented individuals who are capable of contributing to the resolution of global issues and aims to promote collaboration between faculty members at HU and overseas universities in order to internationalize and enhance the quality of HU educational programs. The project aims to develop joint educational programs (e.g., double-degree programs and cotutelle programs) and research collaborations with overseas institutions.



Joint advanced microscopy course at the Karolinska Institute



Antarctic science research outing

Overseas Satellite Offices

Data as of April 1, 2021

The Overseas Satellite Offices were established to provide a higher level of information and services regarding the university and its entrance examinations to potential students. Staff at these offices plan events, negotiate with local universities to establish inter-university partnerships, and support former international students in alumni association activities. These offices also serve as hubs for HU faculty members when they visit these cities for research activities.

Korea Office in Seoul

Address	703, Handuk Building, 11, Teheran-ro 7-gil, Gangnam-Gu, Seoul, Korea 06134
Telephone	+82-2-501-9400
Fax	+82-2-501-9410
E-mail	seouloffice@hokudai.kr
Office Hours	Weekdays 09:00–17:00 (closed on Saturdays, Sundays, and Korean national holidays)
Website	http://www.hokudai.kr



Africa Office in Lusaka

Address	c/o Department of Disease Control, School of Veterinary Medicine, University of Zambia (Great East Road Campus), P.O. Box 32379, Lusaka 10101, Zambia
Telephone	+260-974-038329
E-mail	lusaka_office@oia.hokudai.ac.jp
Office Hours	Weekdays 9:00–12:00, 13:00–16:30 (closed on Saturdays, Sundays, and Zambian national holidays)
Website	http://www.hokkaido-university-lusakaoffice-zm.com/



China Office in Beijing

Address	c/o Room 2004 building 10, Jianwai SOHO west, NO.39 East Third Ring, Chaoyang District, Beijing, 100062, P. R. China
E-mail	china@oia.hokudai.ac.jp



Liaison Office in Thailand

Address	c/o Faculty of Agriculture at Kamphaeng Saen, Kasetsart University, Kamphaeng Saen, Nakhon Pathom 73140, Thailand
E-mail	shomu@agr.hokudai.ac.jp
Office Hours	Weekdays 9:00–17:00 (closed on Saturdays, Sundays, and Thai national holidays)
Website	https://www.agr.hokudai.ac.jp/satellite/thailand/



Hokkaido University & VNU University of Science Joint Office

Address	Office 423, T1 Building, VNU University of Science, 334 Nguyen Trai St., Thanh Xuan district, Hanoi, Vietnam
E-mail	hu_hanoi@hus.edu.vn



Liaison Office in Indonesia

Address	c/o Bogor Agricultural University, Campus IPB Darmaga R-200, Bogor 16680 West Java, Indonesia
E-mail	shomu@agr.hokudai.ac.jp
Office Hours	Weekdays 9:00–16:00 (closed on Saturdays, Sundays, and Indonesian national holidays)
Website	https://www.agr.hokudai.ac.jp/satellite/indonesialo/



North America Office in Portland

Address	Office of International Affairs, Portland State University, 615 SW Harrison St, Suite 630, Portland, Oregon 97207, USA
E-mail	hu.psu@pdx.edu



Liaison Office in Philippines

Address	Room 102, DILC Building Magsaysay Avenue, corner Apacible Street, University of the Philippines Diliman, Quezon City 1101, Philippines
E-mail	international@sci.hokudai.ac.jp
Office Hours	Weekdays 8:30–17:30 (closed on Saturdays, Sundays, and Filipino national holidays)
Website	http://hokudai.upd.edu.ph/



Europe Office in Helsinki

Address	Fabianinkatu 26, 00100 Helsinki, Finland
Telephone	+358-44-2410608
E-mail	helsinki_office@oia.hokudai.ac.jp
Office Hours	Weekdays 09:00–11:00, 13:00–16:30 (closed on Saturdays, Sundays, and Finnish national holidays)
Website	http://www.hokudai.fi/



Liaison Office in Beijing China

Address	c/o University of Chinese Academy of Sciences, Yuquanlu Campus, 19A Yuquan Rd, Shijingshan District, Beijing, 100049, P. R. China
E-mail	china@oia.hokudai.ac.jp



Russia Office in Moscow

Address	Office 249, 1-Y Gum. Korpus, 1-51 Leninskie Gory, Moscow, Russian Federation, 119991
E-mail	moscow_office@oia.hokudai.ac.jp
Office Hours	Weekdays 9:00–17:00 (closed on Saturdays, Sundays, and Russian national holidays)
Website	https://www.moscowjointoffice.ru/



History

Organizations/Finances

Students

International Exchanges

Endowed Laboratories/
Public Lectures

Research and Education Programs

Campuses

Endowed Laboratories

Data as of April 1, 2021	
Faculty/Department, etc.	Number of Laboratories
Faculty of Science	1
Faculty of Health Sciences	4
Faculty of Engineering	4
Faculty of Medicine	12
Hokkaido University Hospital	3
Education and Research Center for Mathematical and Data Science	1
Faculty of Pharmaceutical Sciences	1
Research Faculty of Agriculture	1
Institute for Genetic Medicine	1
Total	28

Industry Creation Laboratories

Data as of April 1, 2021	
Faculty/Department, etc.	installed number
Faculty of Pharmaceutical Sciences	2
Research Faculty of Agriculture	2
Faculty of Advanced Life Science	1
Faculty of Medicine	3
Faculty of Veterinary Medicine	1
Research Institute for Electronic Science	1
International Institute for Zoonosis Control	2
Institute for the Promotion of Business-Regional Collaboration	12
Total	24

Public Lectures

Achievements in FY2020

Data as of April 1, 2021

Cultural type (planned by the university)

Host	Title	Number of Participants
Hokkaido University	How to provide for the future?	0 ※ Canceled

Cultural type (planned by departments)

Host	Title	Number of Participants
School of Fisheries Science	Welcome to the World of Fisheries Sciences	0 ※ Canceled
Faculty of Environmental Earth Science	Harmony with natural environment: The world being viewed through chemistry	0 ※ Canceled
Institute of Seismology and Volcanology, Faculty of Science	Earthquakes and Disaster Prevention in Hokkaido	0 ※ Canceled
Faculty of Pharmaceutical Sciences	Hokkaido University Faculty of Pharmaceutical Sciences Public Lectures for Lifelong Learning; Autumn	0 ※ Canceled
Faculty of Agriculture	Clock Tower Salon	0 ※ Canceled
	Agriculture and Food Innovation for Sustainable Society	0 ※ Canceled
Research Faculty of Media and Communication	Representation of People in the Paintings of Francisco Goya	0 ※ Canceled
	Multidimensional Approach to Border Tourism	0 ※ Canceled
Faculty of Health Sciences	Welcome! The world of health science	71
Graduate School of Economics and Business	Frontiers in Business Research: Organization and Strategy in the 21st Century	0 ※ Canceled
Faculty of Information Science and Technology	Basic technology of big data science and IoT (Internet of Things)	0 ※ Canceled
Division of Nursing, Hokkaido University Hospital	Life-saving maneuver that can be done at home and how to use AED	0 ※ Canceled
	Pelvic floor muscle training at home	0 ※ Canceled
	First aid to common symptoms and injuries in children	0 ※ Canceled
Laboratory and Transfusion Medicine, Hokkaido University Hospital	Is that shortness of breath caused by age? What you need to know about valvular heart disease.	0 ※ Canceled
Institute of Low Temperature Science	The Frontier of Low Temperature Science	0 ※ Canceled
Slavic-Eurasian Research Center	Russia in Melodramatic Mode: Rethinking the Imagination of Popular Culture through Comparison between Russia and Asia	0 ※ Canceled
Central Institute of Isotope Science	Workshop on use and application of isotopes	0 ※ Canceled
Ceter for Advanced Tourism Studies	Challenges Confronting the Field of Tourism	377
International Education and Research Division, Institute for the Advancement of Higher Education	Teaching Japanese as a foreign language	0 ※ Canceled

Professional type (planned by departments)

Host	Title	Number of Participants
Department of Neurology, Faculty of Medicine and Graduate School of Medicine	Public lecture on multiple system atrophy	0 ※ Canceled
Faculty of Public Policy	Summer School for Local Civil Servants	0 ※ Canceled
	Summer School for Local Assembly Members	0 ※ Canceled

Courses open to communities

Host	Title	Number of Participants
Field Science Center for Northern Biosphere	Forest Museum exhibition in Tomakomai Experimental Forest, Hokkaido university	580
	Kids Meet Forest Wonders	0 ※ Canceled

Industry–Government–Academia Collaboration/Research Support

Regional Collaboration with the Hokkaido University Research & Business Park

Data as of April 1, 2021

Business/Company/Institution	Concluded
Hokkaido Government/ City of Sapporo/ Hokkaido Economic Federation/ Hokkaido Bureau of Economy, Trade and Industry	2004.07.30

Collaboration Agreement for the Technology Transfer of Intellectual Properties with Universities in Hokkaido

Data as of April 1, 2021

Business/Company/Institution	Concluded
Kitami Institute of Technology	2009.06.04
Rakuno Gakuen University	2009.06.04
Muroran Institute of Technology	2009.10.05
Future University Hakodate	2012.02.01

Cooperative Programs in Public Relations

Data as of April 1, 2021

Business/Company/Institution	Concluded
Hokkaido Television Broadcasting Co., Ltd.	2017.03.29

Collaboration Agreement for Regional Creation

Data as of April 1, 2021

Business/Company/Institution	Concluded
Secoma Company Limited	2018.04.23

Hokkaido University Start-up Companies

- Hokkaido University Based: 48
(Refer to the University Startups database)

- Hokkaido University Certified: 24
(Data as of March 31, 2021)

International Collaboration Agreements

Data as of April 1, 2021

Business/Company/Institution	Concluded
Peatland Restoration Agency (Indonesia)	2016.08.10
Ministry of Agriculture and Cooperatives (Thailand), Geo-Informatics and Space Technology Development Agency (Thailand)	2018.07.31

Comprehensive Partnership Agreements/Cooperation Agreements with Private Enterprises and Research Institutions

Data as of April 1, 2021

Counterpart	Concluded
Hitachi, Ltd.	2003.04.01
Fuji Electric Co., Ltd.	2004.07.01
Development Bank of Japan Inc.	2004.07.22
National Institute for Materials Science (NIMS)	2004.12.07
National Institute of Advanced Industrial Science and Technology (AIST)	2005.02.10
Japan International Cooperation Agency (JICA)	2005.04.12
North Pacific Bank, Ltd.	2005.06.24
Nippon Telegraph and Telephone Corporation (NTT), Nippon Telegraph and Telephone East Corporation (NTT EAST)	2008.12.09
Northern Advancement Center for Science & Technology (NOASTEC)	2009.06.02
National Institute of Technology, Hakodate College, Tomakomai College, Kushiro College, Asahikawa College	2009.12.15
Inter-University Research Institute Corporation High Energy Accelerator Research Organization (KEK)	2010.07.01
Local Independent Administrative Agency Hokkaido Research Organization (HRO)	2011.03.29
Japan Agency for Marine-Earth Science and Technology (JAMSTEC)	2015.09.01
JA Group Hokkaido	2017.10.30
National Institutes for Quantum and Radiological Science and Technology (QST)	2017.12.01
The Hokkaido Shimbun Press	2017.12.25
National Agriculture and Food Research Organization (NARO)	2018.03.13
The Yomiuri Shimbun Hokkaido Branch Office	2021.03.01

Industry–Government–Academia Financial Collaboration Agreement in Hokkaido

Data as of April 1, 2021

Counterpart	Concluded
Hokkaido Platform Entrance (HoPE)	2010.06.30
Daichi Mrai Shinkin Bank	2011.10.05
NPO Green Techno Bank	2013.10.21
Dogin Regional Research Institute Co.,Ltd.	2013.11.20
City of Iwamizawa, Japan Health Insurance Association Hokkaido Branch, Sorachi Shinkin Bank	2018.04.01
Hokkaido Government	2021.04.07



Patents by Companies

Faculty/ Institute/ Admin. Office, etc.	Patent Possession	
	Domestic	Overseas
Central Institute of Isotope of Science	6 (6)	8 (8)
Institute for Genetic Medicine	7 (0)	4 (0)
Institute for Chemical Reaction Design and Discovery	2 (1)	0 (0)
Institute for the Promotion of Business-Regional Collaboration	3 (3)	0 (0)
Institute for Catalysis	21 (16)	15 (12)
Research Center for Zoonosis Control	5 (2)	33 (29)
Faculty of Medicine	18 (8)	20 (18)
Faculty of Engineering	141 (104)	44 (37)
Faculty of Dental Medicine	2 (2)	0 (0)
Faculty of Veterinary Medicine	4 (3)	17 (8)
Faculty of Information Science and Technology	133 (95)	82 (57)
Faculty of Fisheries Sciences	7 (3)	0 (0)
Faculty of Advanced Life Science	29 (13)	12 (1)
Faculty of Environmental Earth Science	9 (4)	0 (0)
Research Faculty of Agriculture	28 (25)	22 (22)
Faculty of Health Sciences	12 (2)	21 (2)
Faculty of Pharmaceutical Sciences	18 (10)	45 (34)
Faculty of Science	9 (4)	7 (3)
Research Institute for Electronic Science	23 (2)	3 (1)
Hokkaido University Hospital	1 (0)	0 (0)
Field Science Center for Northern Biosphere	6 (2)	1 (0)
Research Center for Integrated Quantum Electronics	11 (3)	6 (0)
N/A	196 (131)	135 (119)
TOTAL	691 (439)	475 (351)

Note: The number of joint applicants indicated in parentheses ().

(Breakdown of Overseas Patents)

Country/ Region	Patent Possession
Ireland	1 (1)
U.S.A.	156 (107)
Italy	7 (6)
India	4 (4)
Australia	5 (5)
Austria	3 (3)
Netherlands	16 (12)
Canada	7 (7)
Singapore	3 (3)
Switzerland	10 (10)
Sweden	3 (3)
Spain	7 (6)
Denmark	5 (5)
Germany	57 (36)
Turkey	3 (2)
Hungary	1 (1)
Finland	1 (1)
France	51 (32)
Belgium	8 (7)
Poland	1 (0)
Portugal	1 (1)
Malaysia	1 (1)
Mexico	1 (0)
Russia	4 (4)
U.K.	48 (32)
Taiwan	14 (14)
South Korea	14 (10)
China	38 (33)
Hong Kong	5 (5)
TOTAL	475 (351)

Note: The number of joint applicants indicated in parentheses ().

Registered Design

Faculty/ Institute/ Admin. Office, etc.	Possession
Faculty of Engineering	1
Hokkaido University Museum	1
Hokkaido University Hospital	1
TOTAL	3

Registered Trademark

Faculty/ Institute/ Admin. Office, etc.	Possession
Sustainable Campus Management Office	1
Academic Affairs Department	1
Center for Advanced Tourism Studies	3
Faculty of Economics and Business	2
Faculty of Engineering	3
Institute for the Advancement of Higher Education	2
International Affairs Department	3
Institute for the Promotion of Business-Regional Collaboration	17
Front Office for Human Resource Education and Development	2
Graduate School of Law	1
Hokkaido University Hospital	2
TOTAL	37

Variety Registration

Faculty/ Institute/ Admin. Office, etc.	Possession
Institute for the Promotion of Business-Regional Collaboration	4
TOTAL	4

Dispatch of Experts and Mission Team Members from Japan International Cooperation Agency (JICA)

Type of Dispatch	Number of Members
Mission Team Members (remote)	1

Acceptance of Trainees from JICA

Long-term Training		
Course	Period (years)	Number of Participants
ABE Initiative: Master's Degree and Internship Program of African Business Education Initiative for Youth	2.5	8
AUN/SEED-Net: ASEAN University Network/Southeast Asia Engineering Education Development Network	3-3.5	3
KIZUNA Program: Human Resources Development in the Mining Sector	2.5-3.5	12
Innovative Asia	2-4.5	11
Fostering Global Leaders on Infectious Disease Control to Build Resilience against Public Health Emergencies	4.5	8
IITH-Japan Collaboration	2-3	7
SDGs Global Leader	2.5-3.5	4
JICA Scholarship Courses and other programs (Agri-Net - 1 member and others - 2 members)	2-4	3

Country/Area-Focused Training Courses	
No trainees due to the Coronavirus Disease (COVID-19)	

Thematic Training Courses		
Course	Period (days)	Number of Participants
Value-chain Development for Sustainable Use of Fisheries Resources (remote)	6	7

Appointment and Acceptance of Researchers

Category	Position	Number of Researchers		
Research Fellow	PD	29		
Postdoctoral Fellow	PD	169		
Japan Society for the Promotion of Science (JSPS) Research Fellow	DC1	42	99	128
	DC2	50		
	PD	5		
	SPD	1		
	RPD	1		
JSPS Postdoctoral Fellow	PD	29		
TOTAL		326		

Educational and Research Programs

Data as of April 1, 2021

The Program for Promoting the Enhancement of Research Universities

Period	Project Name	Representative
FY2013–FY2022	Enhancing Research Capabilities –Hokkaido University that Contributes to the Resolution of Global Issues–	HOUKIN Kiyohiro, President

Top Global University Project

Period	Type	Name of Plan	Representative
FY2014–FY2023	Type A (Top Type)	Hokkaido Universal Campus Initiative (HUCI)—Collaborate with the World	HOUKIN Kiyohiro, President

Inter-University Exchange Project

Period	Project Name	Program Supervisor
FY2017–FY2021	International Research Skills Program for Developing Sustainable Transportation System and Infrastructure (STSI Program)	OKAZAKI Taichiro, Director, International Exchange Office of Engineering
FY2017–FY2021	Human Resource Development Platform for Japan-Russia Economic Cooperation and Personnel Exchange (HaRP Program)	YOKOTA Atsushi, Executive Vice President
FY2020–FY2024	International Veterinary and Conservation Medicine Education Program (IVCMEP Program)	TAKIGUCHI Mitsuyoshi, Dean, Faculty of Veterinary Medicine

Support Projects for the Development of Human Resources in Science and Technology

Period	Project Name	Representative
FY2018–FY2022	Doctoral program for Data-Related InnoVation Expert (D-DRIVE)	HOUKIN Kiyohiro, President
FY2019–FY2021	Initiative for the Implementation of the Diversity Research Environment (Traction Type)	HOUKIN Kiyohiro, President
FY2020–FY2024	Doctoral program for Data-Related InnoVation Expert (Dispatch of doctoral staff to high schools, etc.)	HOUKIN Kiyohiro, President

Project for Promoting Public Utilization of Advanced Research Infrastructure

Period	Project Name	Representative
FY2020–FY2024	Construction of Core Facilities	HOUKIN Kiyohiro, President

Translational Research Strategic Promotion Program (Subsidy for Medical Research and Development Promotion)

Period	Principal Investigator	Co-Investigator	Project Name	Applicant
FY2017–FY2021	Hokkaido University	Sapporo Medical University, Asahikawa Medical University	Formation of an Open Access Center of Excellence for the Sustainable Creation of Medical Innovations	HOUKIN Kiyohiro, President

Comprehensive Program for Improving Infrastructure to Promote Clinical Application of Innovative Medical Seeds (Subsidy for Medical Research and Development Promotion)

Period	Project Name	Applicant
FY2018–FY2021	Research and Development of Innovative Medical Technology with Patient Safety	HOUKIN Kiyohiro, President

Nanotechnology Platform

Period	Project Name	Representative
FY2012–FY2021	The Nanofabrication Platform in Hokkaido University	HOUKIN Kiyohiro, President
FY2012–FY2021	The Characterization Platform in Hokkaido University	HOUKIN Kiyohiro, President

COI STREAM

Period	Name of the Site	Leader
FY2013–FY2021	Innovative Food & Healthcare MASTER	Project Leader: YOSHINO Masanori, Hitachi, Ltd. Research Leader: TAMAKOSHI Akiko, Professor, Faculty of Medicine

Science and Technology Research Partnership for Sustainable Development (SATREPS)

Period	Project Name	Country	Program Coordinator
FY2016–FY2022	Visualization of Impact of Chronic/Latent Chemical Hazard and Geo-Ecological Remediation	Zambia	ISHIZUKA Mayumi, Professor, Faculty of Veterinary Medicine
FY2017–FY2022	Development of Extreme Weather Monitoring and Information Sharing System in the Philippines	Philippines	TAKAHASHI Yukihiro, Professor, Faculty of Science
FY2019–FY2024	Project for the epidemiological research on zoonotic virus infections in Africa	Zambia and Democratic Republic of the Congo	TAKADA Ayato, Professor, International Institute for Zoonosis Control
FY2020–FY2025	Control of Tuberculosis and Glanders	Mongolia	KIMURA Takashi, Professor, Faculty of Veterinary Medicine

History

Organizations/Finances

Students

International Exchanges

Endowed Laboratories/
Public Lectures

Research and Education Programs

Campuses

Support and Enhancement Project on Mathematics and Data Science Education

Period	Project Name	Representative
FY2017–FY2021	Education Program on the Development of Mathematical Data Literacy–Establishment of Education and Research Center for Mathematical and Data Sciences	HOUKIN Kiyohiro, President

Human Resources Development Programs for Advanced Technology Dealing with “Society5.0”

Period	Project Name	Representative
FY2018–FY2022	Future Value Creator Development Program (a) Data Scientist Development Project Towards Realizing a Super Smart Society	HOUKIN Kiyohiro, President

WISE Program (Doctoral Program for World-leading Innovative & Smart Education)

Period	Project Name	Program Coordinator
FY2018–FY2024	WISE Program for One Health Fortnier Graduate School of Excellence	HORIUCHI Motohiro, Dean, Graduate School of Infectious Diseases

World Premier International Research Center Initiative (WPI)

Year	Research Center Name	Director
FY2018–FY2027	Institute for Chemical Reaction Design and Discovery (ICReDD)	MAEDA Satoshi, Professor

National University Management Reform Development Project (Grant-in-Aid for National University Reform Enhancement)

Period	Project Name	Representative
FY2019–FY2021	Management Reform to Succeed as a Research University Which Pioneers a New Frontier of Knowledge and Academic Expertise and Leads and Contributes Innovation Back to Society–Shared Corporate Governance Facilitated by Evidential IR Data	HOUKIN Kiyohiro, President

Joint Usage/Research Center (8)

Period	Facility	Research Area	Title	Type
FY2016–FY2021 (cont. from FY2010–2015)	Institute of Low Temperature Science	Low Temperature Science	Research Center for Low Temperature Science	Single type
FY2016–FY2021 (cont. from FY2010–2015)	Institute for Genetic Medicine	Basic Medicine Science	Joint Research Center for Cancers Induced by Chronic Bacterial and Viral Infections	Single type
FY2016–FY2021 (cont. from FY2010–2015)	Institute for Catalysis	Fundamental Catalysis and Catalysis for Sustainable Society	Center for Catalysis Science and Technology	Single type
FY2016–FY2021 (cont. from FY2010–2015)	Slavic–Eurasian Research Center	Area Studies	Japan Council of Russian and East European Studies	Single type
FY2016–FY2021 (cont. from FY2010–2015)	International Institute for Zoonosis Control	Zoonoses	Research Center for Zoonosis Control	Single type
FY2016–FY2021 (cont. from FY2010–2015)	Research Institute for Electronic Science	Materials and Devices	Network Joint Research Center for Materials and Devices	Network type (Core organization: Institute of Multidisciplinary Research for Advanced Materials, Tohoku University)
FY2016–FY2021 (cont. from FY2010–2015)	Information Initiative Center	Computational science, Computer science	Joint Usage/Research Center for Interdisciplinary Large-scale Information Infrastructures	Network type (Core organization: Information Technology Center, The University of Tokyo)
FY2016–FY2021	Arctic Research Center	Environmental Science	Japan Arctic Research Network Center Secretariat	Network type (Cooperating facilities) • Research Organization of Information and Systems, National Institute of Polar Research, Arctic Environment Research Center • Japan Agency for Marine-Earth Science and Technology, Institute of Arctic Climate and Environment Research

Joint Usage/Education Center (5)

Period	Facility	Title	Type
FY2017–FY2021	Field Science Center for Northern Biosphere, Forest Research Station	Joint Usage Center for Practical Field Education of Forest Environment and Ecosystem Conservation (Recertification)	Experimental Forest, etc.
FY2017–FY2021	Field Science Center for Northern Biosphere, Aquatic Research Station (Akkeshi Marine Station, Muroran Marine Station)	International Joint Usage Center for Integrated Education of Marine Biology and Ecology in Cold-current Ecosystem (Recertification)	Marine/Lake Station
FY2020–FY2024	Field Science Center for Northern Biosphere, Aquatic Research Station (Usujiri Fisheries Station, Nanae Freshwater Station, Oshoro Marine Station)	Joint Usage Center for Practical Field Education of Fisheries Biology in Hokkaido	Fisheries Station
FY2020–FY2024	Institute for the Advancement of Higher Education (Center for Teaching and Learning)	Joint Usage Center for Faculty/Staff Development	Implementing Agency for Faculty/Staff Development
FY2021–FY2025	Oshoro-maru (Training Ship, School of Fisheries Sciences)	Joint Usage/Education Center for Training Cruises in Subarctic Marine Environment (Recertification)	Training Ship

Collaborative Project Center (5)

Period	Name	Theme	Representative
FY2017–FY2021	Meme Media Laboratory	R&D for Fundamental Technology of Advanced Knowledge and Information (Recertification)	ARIMURA Hiroki, Professor, Faculty of Information Science and Technology
FY2018–FY2022	Research Institute for Information Law & Policy	Information Law & Policy (Recertification)	NAKAYAMA Ichiro, Professor, Graduate School of Law
FY2019–FY2021	Center for Life Innovation	Formation of a strategic base for developing drug candidates (Recertification)	MAENAKA Katsumi, Professor, Faculty of Pharmaceutical Sciences
FY2020–FY2024	Center of Education and Research for Quantum Topological Science and Technology	Quantum Topological Science and Technology	TANDA Satoshi, Professor, Faculty of Engineering
FY2020–FY2024	One Health Research Center	To establish a One Health research platform by an interdisciplinary team of researchers and clinicians	SAWA Hirofumi, Professor, International Institute for Zoonosis Control

Properties and Possessions

Data as of April 1, 2021

Division	Total Area (m ²)	Building Floor Area (m ²)
Administration Bureau	307,579	42,424
Hokkaido University Museum	16,086	24,631
Hokkaido University Archive	4,677	1,545
Graduate School/Faculty of Letters	25,746	36,624
Graduate School/Faculty/School of Education		
Graduate School/School of Law		
Faculty/Graduate School/School of Economics and Business		
Nibutani House, Faculty of Letters	15,087	270
Shari House, Faculty of Letters	661	126
School of Science	44,327	68,065
Graduate School of Science		
Urakawa Seismological Observatory (KMU)	974	202
Ermo Geophysical Observatory (ERM)	(Leased by Ermo Town)	251
Minamishinkawa Seismological Observatory Well MSK	392	28
Observation Point for Earthquake Prediction, Tunnel	(Leased by Konsen Seibu District Forest Office, etc.)	457
Wells, Tide Gauge Station		
Usu Volcano Observatory (UVO)	3,598	505
MatumaeOshima Seismological Observatory (MOS)	50	
Tomakomai Space Observatory	Shared with Tomakomai Experimental Forest	0
Graduate School/Faculty/School of Medicine	Shared with Hokkaido University Hospital	54,913
Graduate School/Faculty of Health Sciences		14,009
Graduate School/Faculty/School of Dental Medicine		16,939
Hokkaido University Hospital		103,132
Faculty of Pharmaceutical Sciences/ School of Pharmaceutical Sciences and Pharmacy	20,014	16,636
Graduate School/Faculty/School of Engineering	131,831	123,737
Graduate School/Faculty/School of Agriculture	57,791	42,578
Graduate School/Faculty/School of Veterinary Medicine	40,859	17,329
Veterinary Teaching Hospital		3,070
Graduate School/Faculty/School of Fisheries Sciences	88,785	31,368
Nanaehama Facilities, Graduate School of Fisheries Sciences	7,431	334
Toya Lake Facilities, Graduate School of Fisheries Sciences	102,494	
Graduate School of International Media, Communication, and Tourism Studies/Research Faculty of Media and Communication	1,187	2,500
Graduate School of Environmental Science/Faculty of Environmental Earth Science	17,159	17,483
Institute of Low Temperature Science	30,335	10,815
Moshiri Snowmelt Observatory	Shared with Uryu Experimental Forest	107
Research Institute for Electronic Science	2,919	5,419
Institute for Genetic Medicine	Shared with Hokkaido University Hospital	5,725
Information Initiative Center	7,810	6,444
Central Institute of Isotope Science	Shared with Hokkaido University Hospital	4,614
Institute for the Advancement of Higher Education	35,828	24,594
Field Science Center for Northern Biosphere	42,538	7,049
Teshio Experimental Forest	223,500,856	1,892
Nakagawa Experimental Forest	180,653,586	3,121
Uryu Experimental Forest	214,867,214	1,729
Tomakomai Experimental Forest	27,146,245	4,592
Hiyama Experimental Forest	1,014,132	569
Wakayama Experimental Forest	4,484,410	1,024

Division	Total Area (m ²)	Building Floor Area (m ²)
Nayoro Facility, Field Science Center for Northern Biosphere	180,148	1,795
Toyohira Experimental Facility	939,838	37
Oshoro Experimental Facility	13,662	
Experiment Farm	491,855	3,799
Yoichi Orchard	57,939	723
Botanic Garden	133,957	5,296
Shizunai Livestock Farm	4,633,846	5,999
Toya Lake Station	15,087	717
Usujiri Fisheries Station	4,609	1,257
Nanae Freshwater Station	10,915	928
Oshoro Marine Station	1,416	428
Akkeshi Marine Station	397,181	2,699
Muroran Marine Station	1,300	812
Creative Research Institution (CRIS)	35,160	36,710
Research Center for Zoonosis Control	12,083	6,136
Institute for the Promotion of Business-Regional Collaboration	11,355	9,221
Health Care Center	Shared with Welfare Facilities	1,061
Multimedia Education Building (incl. The Open University of Japan)	Shared with Institute for the Advancement of Higher Education	4,029
Sports Facilities	177,959	16,310
Equestrian Club	19,830	474
Otaru Storehouse of Yacht	7,629	848
Barato Storehouse of Boat	4,365	140
Okuteine Mountain Cottage	(Leased by Ishikari District Forest Office, etc.)	119
Helvetia Mountain Cottage		27
Soranuma Mountain Cottage		102
Muine Mountain Cottage		88
Paradise Mountain Cottage	(Privately Leased)	154
Clark Memorial Student Center	9,610	5,772
Welfare Facilities (3)	9,971	6,247
Otaki Seminar House	23,966	2,380
Foreign Scholars' Accommodation	6,723	2,569
New Foreign Scholars' Accommodation	2,940	3,475
International House Kita 8	14,177	6,009
International House Kita 23	1,861	2,285
Keiteki Student Dormitory	18,113	11,199
Sosei Student Dormitory	1,345	1,643
Hokushin Student Dormitory/Guest House Oshoro	7,987	3,147
Family House	Shared with Hokkaido University Hospital	529
Ossuary	160	23
Accommodation		
Sapporo Campus	19,743	10,714
Sapporo City (off campus)	37,019	23,808
Hakodate City	3,768	3,181
Other Cities	39,555	3,434
Dormitory for Nurses	6,457	4,463
Total Area	Sapporo Campus	1,776,249
	Sapporo City (off campus)	1,112,319
	Hakodate City	105,149
	Other Cities	657,183,747
GRAND TOTAL		660,177,464

Note: The grand total may be different from the sum of the numbers since they are rounded.

Main Training Ships	Oshoro-maru Ushio-maru	1,598 tons 179 tons
---------------------	---------------------------	------------------------

History

Organizations/Finances

Students

International Exchanges

Endowed Laboratories/
Public Lectures

Research and Education Programs

Campuses

Campus Orientation

Aerial Photograph of Sapporo Campus



Aerial Photograph and Map of Hakodate Campus

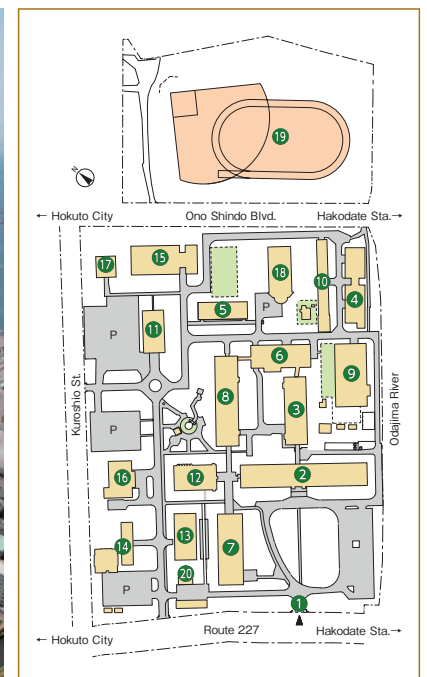

- | | | |
|---|---|-------------------------------------|
| ① Main Gate | ⑥ Marine Science Creative Research Building | ⑪ Auditorium |
| ② Main Building | ⑦ Lecture Room Building | ⑫ Library |
| ③ Annex Building | ⑧ Student Laboratories | ⑬ Aquatic Biological Specimen House |
| ④ Marine Bioresources Research Building | ⑨ Controlled Environment Rooms | ⑭ The Fisheries Science Center |
| ⑤ Marine Frontier Research Building | ⑩ Towing Tank Room | ⑮ Gymnasium |

- | |
|-------------------------------|
| ⑯ Student Center |
| ⑰ Student Activities Building |
| ⑱ Swimming Pool |
| ⑲ Athletic Field |
| ⑳ Garage |

Map of Sapporo Campus



- University Organization**
- 1 Administration Bureau
 - 2 Front Office for Human Resource Education and Development
 - 3 Hokkaido University Hospital
 - 4 Dental Clinical Division of Hokkaido University Hospital
 - 5 Admission Center
 - 6 Institute for the Advancement of Higher Education
- Graduate Schools, Faculties and Schools**
- 1 Graduate School of Humanities and Human Sciences
 - 2 Graduate School of Law
 - 3 Graduate School of Economics and Business
 - 4 Graduate School of Education
 - 5 Graduate School of International Media, Communication, and Tourism Studies
 - 6 Graduate School of Public Policy
 - 7 Graduate School of Medicine
 - 8 Graduate School of Biomedical Science and Engineering
 - 9 Graduate School of Dental Medicine
 - 10 Graduate School of Veterinary Medicine
 - 11 Graduate School of Infectious Diseases
 - 12 Graduate School of Health Sciences
 - 13 Graduate School of Information Science and Technology
 - 14 Graduate School of Environmental Science

- 15 Graduate School of Science
 - 16 Graduate School of Agriculture
 - 17 Graduate School of Global Food Resources
 - 18 Graduate School of Life Science
 - 19 Graduate School of Engineering
 - 20 Graduate School of Chemical Sciences and Engineering
 - 21 Faculty of Pharmaceutical Sciences
 - 22 Faculty of Advanced Life Science
- Note: The Graduate School of Fisheries Sciences is located at Hakodate Campus

- Research Institutes & Centers**
- 1 Center for Ainu & Indigenous Studies
 - 2 Hokkaido University Press
 - 3 Hokkaido University Archives
 - 4 Slavic-Eurasian Research Center
 - 5 Center for Experimental Research in Social Sciences
 - 6 Information Initiative Center North/South Bldgs.
 - 7 Archaeological Research Center
 - 8 Center for Environmental and Health Sciences
 - 9 Field Science Center for Northern Biosphere
 - 10 Research Center for Integrated Quantum Electronics
 - 11 Proton Beam Therapy Center

- 12 Research and Education Center for Brain Science
- 13 Institute for Genetic Medicine
- 14 Central Institute of Isotope Science
- 15 Frontier Research in Applied Sciences Bldg.
- 16 Center for Language Learning
- 17 Center for Advanced Tourism Studies
- 18 The Open University of Japan; Hokkaido Study Center
- 19 Health Care Center
- 20 Education and Research Center for Mathematical and Data Science
- 21 Center for Natural Hazards Research
- 22 Center for Human Nature, Artificial Intelligence, and Neuroscience (CHAIN)

Research Institutes/Centers (North Campus Area)

- 1 Creative Research Institution (CRIS)
- 2 Center for Innovation and Business Promotion, Institute for the Promotion of Business-Regional Collaboration
- 3 Hokkaido Collaboration Center
- 4 Center for Food & Medical Innovation, Institute for the Promotion of Business-Regional Collaboration
- 5 Shionogi Innovation Center for Drug Discovery
- 6 Platform for Research on Biofunctional Molecules (PRBM)
- 7 Frontier Research Center for Advanced Material and Life Science
- 8 Arctic Research Center
- 9 Institute for Catalysis
- 10 Research Institute for Electronic Science
- 11 Green Nanotechnology Research Center
- 12 Research Center of Mathematics for Social Creativity
- 13 International Institute for Zoonosis Control
- 14 Institute of Low Temperature Science
- 15 Veterinary Teaching Hospital

Facilities

- 1 Conference Hall
- 2 Clark Memorial Student Center
- 3 Career Center
- 4 Centennial Hall
- 5 Furukawa Hall
- 6 Humanities and Social Sciences Classroom Building
- 7 "Kodomo No Sono" Child Care Center
- 8 Faculty House Trillium
- 9 Experiment Farm
- 10 Student Services
- 11 Multimedia Education Building
- 12 Gym
- 13 Enyu Gakusha Community Hall
- 14 Sports Training Center
- 15 "Tomoni" Child Care Center
- 16 Student Communication Station
- 17 School of Medicine Centennial Hall

Libraries

- 1 Central Library
- 2 North Library

Dorms

- 1 Hokkaido University International House Kita 8 (Kita 8 Nishi 11)
- 2 Keiteki-Ryo Student Dormitory (Kita 18 Nishi 13)
- 3 Hokkaido University International House Kita 23 (Kita 23 Nishi 13)
- 4 Foreign Scholars' Accommodation (Kita 24 Nishi 12)

Tourist Spots

- 1 Sakushukotoni River
- 2 Central Lawn
- 3 Bust of Dr. William S. Clark
- 4 Elm Grove
- 5 Former School of Agriculture Library
- 6 The Hokkaido University Museum
- 7 Monument to First Artificial Snow Crystal
- 8 Ono Pond
- 9 Monument in Honor of Dr. Inazo Nitobe
- 10 Flowering Tree Garden
- 11 Poplar Avenue
- 12 Gingko Avenue
- 13 Heisei Poplar Avenue
- 14 Site of Old Village
- 15 The Second Farm (Model Barn)
- 16 Botanic Garden

Cafeterias/Restaurants/Stores

- 1 Information Center "Elm Forest Shop"
- 2 Hokkaido University (HU) Co-op
- 3 Clark Cafeteria
- 4 Chuo Cafeteria, HU Co-op
- 5 Seicomart
- 6 Restaurant Royal
- 7 Hokubu Cafeteria, HU Co-op
- 8 Restaurant Poplar
- 9 Hokudai Marche Café and Labo

Information Center "Elm Forest Shop"

The University Information Center is located just inside the main gates of Sapporo Campus. Visitors can browse information regarding campus events as well as enjoy refreshments on the outdoor patio. The Center also carries original Hokkaido University merchandise.



Opening hours:
8:30-17:00

Closed:
December 29-January 3

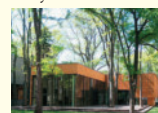

Campus Directory

Data as of April 1, 2021

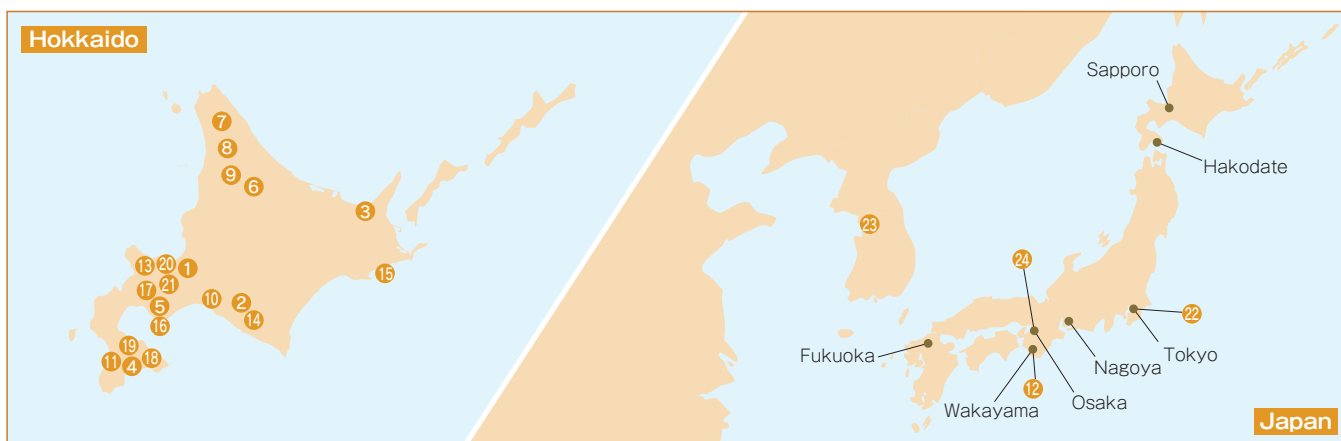

Satellite Offices

22 Tokyo Office

Sapia Tower 10 F, Marunouchi 1 chome 7-12, Chiyoda-ku,
Tokyo 100-0005
Tel & Fax: +81-3-3211-2055
E-mail: tokyo@general.hokudai.ac.jp
Office Hours: Weekdays 10:00-18:00
(Closed Saturdays, Sundays, and Dec. 29-Jan. 3)



23 Korea Office in Seoul (see p.47)

703, Handuk Building, 11, Teheran-ro 7-gil, Gangnam-Gu, Seoul, Korea 06134

● China Office in Beijing (see p.47)

c/o Room 2003 building 16, Jianwai SOHO west,
NO.39 East Third Ring, Chaoyang District, Beijing, 100062, P. R. China

● Hokkaido University & VNU University of Science Joint Office (see p.47)

Office 423, T1 Building, VNU University of Science,
334 Nguyen Trai St., Thanh Xuan district, Hanoi, Vietnam

● North America Office in Portland (see p.47)

Office of International Affairs, Portland State University,
615 SW Harrison St, Suite 630, Portland, Oregon 97207, USA

● Europe Office in Helsinki (see p.47)

Fabianinkatu 26, 00100 Helsinki, Finland

● Russia Office in Moscow (see p.47)

Office 249, 1-Y Gum. Korpus,
1-51 Leninskie Gory, Moscow, Russian Federation, 119991

● Africa Office in Lusaka (see p.47)

c/o Department of Disease Control, School of Veterinary Medicine, University of Zambia (Great East Road Campus), P.O. Box 32379, Lusaka 10101, Zambia

● Liaison Office in Thailand (see p.47)

c/o Faculty of Agriculture at Kamphaeng Saen, Kasetsart University, Kamphaeng Saen,
Nakhon Pathom 73140, Thailand

● Liaison Office in Indonesia (see p.47)

c/o Bogor Agricultural University, Campus IPB Darmaga R-200,
Bogor 16680 West Java, Indonesia

● Liaison Office in Philippines (see p.47)

Room 102, DILC Building Magsaysay Avenue, corner Apacible Street,
University of the Philippines Diliman, Quezon City 1101, Philippines

● Liaison Office in Beijing China (see p.47)

c/o University of Chinese Academy of Sciences, Yuquanlu Campus,
19A Yuquan Rd, Shijingshan District, Beijing, P. R. China

24 Osaka Alumni House

Osaka Station Dai 2 Bldg. 2nd F, Umeda 1 chome 2-2-200,
Kita-ku, Osaka 530-0001
Tel & Fax: +81-6-6343-3736
(Closed on Dec. 29-Jan. 3)



No.	Facility	Address	Telephone Number
	Office of Technical Support	Kita 8, Nishi 5, Kita-ku, Sapporo 060-0808	Representative Telephone Number +81-(0)11-716-2111
	ICT Promotion Office	Kita 11, Nishi 5, Kita-ku, Sapporo 060-0811	
	Institute for the Promotion of Business-Regional Collaboration (Center for Innovation and Business Promotion)	Kita 21, Nishi 11, Kita-ku, Sapporo 001-0021	
	Institute for the Promotion of Business-Regional Collaboration (Center for Food and Medical Innovation)	Kita 21, Nishi 11, Kita-ku, Sapporo 001-0021	
	Admission Center	Kita 17, Nishi 8, Kita-ku, Sapporo 060-0817	
	Front Office for Human Resource Education and Development	Kita 12, Nishi 7, Kita-ku, Sapporo 060-0812	
	Creative Research Institution (CRIS)	Kita 21, Nishi 10, Kita-ku, Sapporo 001-0021	
	Student Communication Station/Academic Affairs Dept., Student Exchange Division	Kita 15, Nishi 8, Kita-ku, Sapporo 060-0815	
	Institute for the Advancement of Higher Education	Kita 17, Nishi 8, Kita-ku, Sapporo 060-0817	
	Sustainable Campus Management Office	Kita 8, Nishi 5, Kita-ku, Sapporo 060-0808	
	Office of Health and Safety	Kita 8, Nishi 5, Kita-ku, Sapporo 060-0808	
	Office for Enhancing Institutional Capacity	Kita 21, Nishi 10, Kita-ku, Sapporo 001-0021	
	Office of Institutional Research	Kita 8, Nishi 5, Kita-ku, Sapporo 060-0808	
	Administration Bureau: General Affairs and Planning Dept., Finance Dept., Research Promotion Dept., Facilities Dept., International Affairs Dept.	Kita 8, Nishi 5, Kita-ku, Sapporo 060-0808	
	Academic Affairs Dept. Student Support Division, Entrance Exam Division, Admission Center	Kita 17, Nishi 8, Kita-ku, Sapporo 060-0817	
	Career Center	Kita 8, Nishi 8, Kita-ku, Sapporo 060-0808	
	Administration Bureau (Division of Research Collaboration, Department of Research Promotion)	Kita 21, Nishi 11, Kita-ku, Sapporo 001-0021	
	Division of Research Support, Research Promotion Dept.	Kita 21, Nishi 10, Kita-ku, Sapporo 001-0021	
	Administration Bureau (ICT Planning Division, General Affairs and Planning Department)	Kita 11, Nishi 5, Kita-ku, Sapporo 060-0811	
①	Office of Internal Auditors	Kita 8, Nishi 5, Kita-ku, Sapporo 060-0808	
	Office of Audit Support	Kita 8, Nishi 5, Kita-ku, Sapporo 060-0808	
	Central Library	Kita 8, Nishi 5, Kita-ku, Sapporo 060-0808	
	North Library	Kita 17, Nishi 8, Kita-ku, Sapporo 060-0817	
	Graduate School/Faculty/School of Humanities and Human Sciences	Kita 10, Nishi 7, Kita-ku, Sapporo 060-0810	
	Graduate School/School of Law	Kita 9, Nishi 7, Kita-ku, Sapporo 060-0809	
	The Advanced Institute for Law and Politics affiliated with the Graduate School of Law	Kita 9, Nishi 7, Kita-ku, Sapporo 060-0809	
	Graduate School/Faculty/School of Economics and Business	Kita 9, Nishi 7, Kita-ku, Sapporo 060-0809	
	Graduate School/Faculty/School of Medicine	Kita 15, Nishi 7, Kita-ku, Sapporo 060-8638	
	Institute for Animal Experimentation affiliated with the Graduate School of Medicine	Kita 15, Nishi 7, Kita-ku, Sapporo 060-8638	
	Graduate School of Biomedical Science and Engineering	Kita 15, Nishi 7, Kita-ku, Sapporo 060-8638	
	Graduate School/Faculty of Health Sciences	Kita 12, Nishi 5, Kita-ku, Sapporo 060-0812	
	Graduate School/Faculty/School of Dental Medicine	Kita 13, Nishi 7, Kita-ku, Sapporo 060-8586	
	Graduate School/Faculty/School of Veterinary Medicine	Kita 18, Nishi 9, Kita-ku, Sapporo 060-0818	
	Graduate School of Infectious Diseases	Kita 18, Nishi 9, Kita-ku, Sapporo 060-0818	
	Hokkaido University Veterinary Teaching Hospital	Kita 19, Nishi 10, Kita-ku, Sapporo 060-0819	
	Graduate School/Faculty of Information Science and Technology	Kita 14, Nishi 9, Kita-ku, Sapporo 060-0814	
	Graduate School of Environmental Science/Faculty of Environmental Earth Science	Kita 10, Nishi 5, Kita-ku, Sapporo 060-0810	
	Graduate School/Faculty/School of Science	Kita 10, Nishi 8, Kita-ku, Sapporo 060-0810	
	Institute of Seismology and Volcanology affiliated with the Faculty of Science	Kita 10, Nishi 8, Kita-ku, Sapporo 060-0810	
	Genome Dynamics Research Center affiliated with the Faculty of Science	Kita 10, Nishi 8, Kita-ku, Sapporo 060-0810	

Representative
Telephone Number
+81-(0)11-716-2111

No.	Facility	Address	Telephone Number
	Nuclear Reaction Data Center affiliated with the Faculty of Science	Kita 10, Nishi 8, Kita-ku, Sapporo 060-0810	Representative Telephone Number +81-(0)11-716-2111
	Faculty of Pharmaceutical Sciences/School of Pharmaceutical Sciences and Pharmacy	Kita 12, Nishi 6, Kita-ku, Sapporo 060-0812	
	Experimental Station for Medical Plant Studies affiliated with the School of Pharmaceutical Sciences and Pharmacy	Kita 12, Nishi 6, Kita-ku, Sapporo 060-0812	
	Graduate School/Faculty/School of Agriculture	Kita 9, Nishi 9, Kita-ku, Sapporo 060-8589	
	Graduate School of Global Food Resources	Kita 9, Nishi 9, Kita-ku, Sapporo 060-0809	
	Graduate School of Life Science	Kita 10, Nishi 8, Kita-ku, Sapporo 060-0810	
	Faculty of Advanced Life Science	Kita 10, Nishi 8, Kita-ku, Sapporo 060-0810	
	Frontier Research Center for Advanced Material and Life Science affiliated with Faculty of Advanced Life Science	Kita 21, Nishi 11, Kita-ku, Sapporo 001-0021	
	Graduate School/Faculty/School of Education	Kita 11, Nishi 7, Kita-ku, Sapporo 060-0811	
	Research and Clinical Center for Child Development affiliated with the Faculty of Education	Kita 11, Nishi 7, Kita-ku, Sapporo 060-0811	
	Graduate School of International Media, Communication, and Tourism Studies/Research Faculty of Media and Communication	Kita 17, Nishi 8, Kita-ku, Sapporo 060-0817	
	Graduate School/Faculty/School of Engineering	Kita 13, Nishi 8, Kita-ku, Sapporo 060-8628	
	Center for Advanced Research of Energy and Materials affiliated with the Faculty of Engineering	Kita 13, Nishi 8, Kita-ku, Sapporo 060-8628	
	Graduate School of Chemical Sciences and Engineering	Kita 13, Nishi 8, Kita-ku, Sapporo 060-8628	
	Graduate School/Faculty of Public Policy	Kita 9, Nishi 7, Kita-ku, Sapporo 060-0809	
	Institute of Public Policy Studies affiliated with the Faculty of Public Policy	Kita 9, Nishi 7, Kita-ku, Sapporo 060-0809	
	Hokkaido University Hospital	Kita 14, Nishi 5, Kita-ku, Sapporo 060-8648	Representative Telephone Number Tel: +81(0)11-716-1161
	Institute of Low Temperature Science	Kita 19, Nishi 8, Kita-ku, Sapporo 060-0819	Representative Telephone Number +81-(0)11-716-2111
	Pan-Okhotsk Research Center affiliated with the Institute of Low Temperature Science	Kita 19, Nishi 8, Kita-ku, Sapporo 060-0819	
	Research Institute for Electronic Science	Kita 20, Nishi 10, Kita-ku, Sapporo 001-0020	
	Green Nanotechnology Research Center affiliated with the Research Institute for Electronic Science	Kita 21, Nishi 10, Kita-ku, Sapporo 001-0021	
	Research Center of Mathematics for Social Creativity affiliated with the Research Institute for Electronic Science	Kita 20, Nishi 10, Kita-ku, Sapporo 001-0020	
	Institute for Genetic Medicine	Kita 15, Nishi 7, Kita-ku, Sapporo 060-0815	
	Laboratory of Animal Experiments affiliated with the Institute for Genetic Medicine	Kita 15, Nishi 7, Kita-ku, Sapporo 060-0815	
	Center for Infection-associated Cancer affiliated with the Institute for Genetic Medicine	Kita 15, Nishi 7, Kita-ku, Sapporo 060-0815	
	Institute for Catalysis	Kita 21, Nishi 10, Kita-ku, Sapporo 001-0021	
	International Institute for Zoonosis Control	Kita 20, Nishi 10, Kita-ku, Sapporo 001-0020	
	Slavic-Eurasian Research Center	Kita 9, Nishi 7, Kita-ku, Sapporo 060-0809	
	Information Initiative Center (North and South Bldgs.)	Kita 11, Nishi 5, Kita-ku, Sapporo 060-0811	
	Central Institute of Isotope Science	Kita 15, Nishi 7, Kita-ku, Sapporo 060-0815	
	Research Center for Integrated Quantum Electronics	Kita 13, Nishi 8, Kita-ku, Sapporo 060-0813	
	Field Science Center for Northern Biosphere	Kita 11, Nishi 10, Kita-ku, Sapporo 060-0811	
	Sapporo Experimental Forest, Southern Forestry Research and Development Office, Forest Research Station	Kita 9, Nishi 9, Kita-ku, Sapporo 060-0809	Tel: +81(0)11-221-0066
①	Experiment Farm, Agro-Ecosystem Research Station	Kita 11, Nishi 10, Kita-ku, Sapporo 060-0811	
	Botanic Garden, Agro-Ecosystem Research Station	Kita 3, Nishi 8, Chuo-ku, Sapporo 060-0003	
	Center for Advanced Tourism Studies	Kita 17, Nishi 8, Kita-ku, Sapporo 060-0817	
	Center for Ainu and Indigenous Studies	Kita 8, Nishi 6, Kita-ku, Sapporo 060-0808	
	Center for Experimental Research in Social Sciences	Kita 10, Nishi 7, Kita-ku, Sapporo 060-0810	
	Center for Environmental and Health Sciences	Kita 12, Nishi 7, Kita-ku, Sapporo 060-0812	
	Arctic Research Center	Kita 21, Nishi 11, Kita-ku, Sapporo 001-0021	
	Center for Natural Hazards Research	Kita 9, Nishi 9, Kita-ku, Sapporo 060-0809	
	Research and Education Center for Brain Science	Kita 15, Nishi 7, Kita-ku, Sapporo 060-0815	
	Center for Language Learning	Kita 17, Nishi 8, Kita-ku, Sapporo 060-0817	
	Education and Research Center for Mathematical and Data Science	Kita 12, Nishi 7, Kita-ku, Sapporo 060-0812	
	Center for Human Nature, Artificial Intelligence, and Neuroscience (CHAIN)	Kita 12, Nishi 7, Kita-ku, Sapporo 060-0812	
	Hokkaido University Museum	Kita 10, Nishi 8, Kita-ku, Sapporo 060-0810	
	Hokkaido University Archives	Kita 8, Nishi 8, Kita-ku, Sapporo 060-0808	
	Student Advice and Counseling Center	Kita 15, Nishi 8, Kita-ku, Sapporo 060-0815	Representative Telephone Number +81-(0)11-716-2111
	Health Care Center	Kita 16, Nishi 7, Kita-ku, Sapporo 060-0816	
	Archaeological Research Center	Kita 11, Nishi 7, Kita-ku, Sapporo 060-0811	
	Information Center "Elm Forest Shop"	Kita 8, Nishi 5, Kita-ku, Sapporo 060-0808	
	Clark Memorial Student Center	Kita 8, Nishi 8, Kita-ku, Sapporo 060-0808	
	Centennial Hall	Kita 9, Nishi 6, Kita-ku, Sapporo 060-0809	
	Student Center for Extracurricular Activities	Kita 17, Nishi 12, Kita-ku, Sapporo 060-0817	
	Sports Training Center	Kita 17, Nishi 13, Kita-ku, Sapporo 060-0818	
	Keiteki-Ryo Student Dormitory	Kita 18, Nishi 13, Kita-ku, Sapporo 060-0818	
	Sosei-Ryo Student Dormitory	Kita 14, Nishi 2, Kita-ku, Sapporo 001-0014	
	Conference Hall	Kita 8, Nishi 5, Kita-ku, Sapporo 060-0808	
	Faculty House Trillium	Kita 11, Nishi 8, Kita-ku, Sapporo 060-0811	
	Foreign Scholars' Accomodation	Kita 24, Nishi 12, Kita-ku, Sapporo 001-0024	Tel: +81(0)11-706-4680 Tel: +81(0)11-706-7469 (Reservations) Tel: +81(0)11-706-2989 (Guardroom) Tel: +81(0)11-706-2042 (Reservations) Tel: +81(0)11-706-3211 (Office)
	Hokkaido University International House Kita 8	Kita 8, Nishi 11, Kita-ku, Sapporo 060-0808	
	Hokkaido University International House Kita 23	Kita 23, Nishi 13, Kita-ku, Sapporo 001-0023	
	Multimedia Education Building	Kita 17, Nishi 8, Kita-ku, Sapporo 060-0817	
	Enyu Gakusha Community Hall	Kita 18, Nishi 7, Kita-ku, Sapporo 001-0018	
	"Tomoni" Child Care Center	Kita 7, Nishi 9, Kita-ku, Sapporo 060-0807	
	"Kodomo No Sono" Child Care Center	Kita 11, Nishi 5, Kita-ku, Sapporo 060-0811	
	Dormitory for Nurses	Kita 16, Nishi 6, Kita-ku, Sapporo 001-0016	
	Hokkaido University Hospital Family House	Kita 14, Nishi 5, Kita-ku, Sapporo 060-8648	
②	Nibutani House	Aza Nibutani, Biratori-cho, Saru-gun 055-0101	
③	Shari House	Hon-cho 46-13, Shari-cho, Shari-gun 099-4113	
④	Graduate School/Faculty/School of Fisheries Sciences	3-1-1 Minato-cho, Hakodate 041-8611	Representative Telephone Number +81-(0)138-40-5505
	The Fisheries Science Center, The Hokkaido University Museum Branch	3-1-1 Minato-cho, Hakodate 041-8611	
	Hokushin-Ryo Student Dormitory/Oshoro Guest House	Nakamichi 1-9-1, Hakodate 041-0853	
⑤	Usu Volcano Observatory, Institute of Seismology and Volcanology, Faculty of Science	Tatsuka 142, Sobetsu-cho, Usu-gun 052-0106	
⑥	Northern Forestry Research and Development Office, Forest Research Station	Aza Tokuda 250, Nayoro 096-0071	
⑦	Teshio Experimental Forest, Northern Forestry Research and Development Office, Forest Research Station	Aza Toikanbetsu 131, Horonobe-cho, Teshio-gun 098-2943	
⑧	Nakagawa Experimental Forest, Northern Forestry Research and Development Office, Forest Research Station	Aza Otoineppu 483, Otoineppu-mura, Nakagawa-gun 098-2501	
⑨	Uryu Experimental Forest, Northern Forestry Research and Development Office, Forest Research Station	Aza Moshiri, Horokanai-cho, Uryu-gun 074-0741	
⑩	Tomakomai Experimental Forest, Southern Forestry Research and Development Office, Forest Research Station	Aza Takaoka, Tomakomai 053-0035	
⑪	Hiyama Experimental Forest, Southern Forestry Research and Development Office, Forest Research Station	Aza Odome 172-1, Kaminokuni-cho, Hiyama-gun 049-0611	
⑫	Wakayama Experimental Forest, Southern Forestry Research and Development Office, Forest Research Station	Hirai 559, Kozagawa-cho, Higashimuro-gun Wakayama Prefecture 649-4563	
⑬	Yoichi Orchard, Experiment Farm, Agro-Ecosystem Research Station	Yamada-cho, Yoichi-cho, Yoichi-gun 046-0012	
⑭	Shizunai Livestock Farm, Agro-Ecosystem Research Station	Shizunai Misono 111, Shinhidaka-cho, Hidaka-gun 056-0141	
⑮	Akkeshi Marine Station, Aquatic Research Station	Aikappu 1, Akkeshi-cho, Akkeshi-gun 088-1113	Tel: +81(0)135-22-0056 Tel: +81(0)143-22-2846 Tel: +81(0)142-75-2651 Tel: +81(0)138-25-3237 Tel: +81(0)138-65-2344 Tel: +81(0)134-64-2303 Tel: +81(0)142-68-6155 (Office) Tel: +81(0)11-706-7467 (Reservations)
⑯	Muroran Marine Station, Aquatic Research Station	Funami-cho 1 chome 133-31, Muroran 051-0013	
⑰	Toya Lake Station, Aquatic Research Station	Tsukiura 122, Toyako-cho, Abuta-gun 049-5723	
⑱	Usujiri Fisheries Station, Aquatic Research Station	Usujiri-cho 152, Hakodate 041-1613	
⑲	Nanae Freshwater Station, Aquatic Research Station	Sakura-cho 2 chome 9-1, Nanae-cho, Kameda-gun 041-1105	
⑳	Oshoro Marine Station, Aquatic Research Station	Oshoro 1-460, Otaru 048-2561	
㉑	Otaki Seminar House	Yutoku-cho 32, Otaki-ku, Date 052-0317	

History

Organizations/Finances

Students

International Exchanges

Endowed Laboratories/
Public Lectures

Research and Education Programs

Campuses

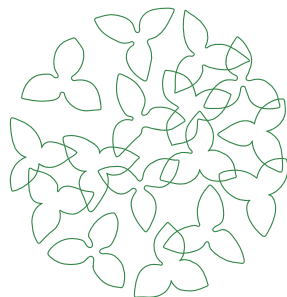

HOKKAIDO UNIVERSITY

The Trillium flower is symbolic of Hokkaido University and used as its official logo. In this design, the flower symbolizes “human” by combining intelligence, individuality, and diversity. The overlapping elegant lines of the flowers represent human relationships and knowledge. The flowers’ silhouettes reflect academic and contemporary values, suitable for Hokkaido University.

Public Relations Division

Kita 8, Nishi 5, Kita-ku, Sapporo, Hokkaido 060-0808, Japan

pr@oia.hokudai.ac.jp

<https://www.global.hokudai.ac.jp>

Published July 2021

